The Daily Colonist.

JUNE

WEATHER FORECASTS

Victoria and Vicinity—Light to moderate winds, continued fine and warm.
Vancouver and Vicinity—Continued fine and warm.

The Daily Colonist.

(ESTABLISHED 1858)

COLONIST TELEPHONES
Business Office 11
Circulation 12
Job Printing 197
Editorial Rooms 84
Editor 2111

NO. 148—SIXTY-SIXTH YEAR | VICTORIA, BRITISH COLUMBIA, SUNDAY, JUNE 1, 1924 | THIRTY-TWO PAGES

HAWAII VISITED BY HUGE WAVES

Following Continuous Volcanic Disturbances, Heaviest Surf Since 1906 Experienced at Mid-Pacific Archipelago

SURFBOAT EXPERTS HAVE NARROW ESCAPE

United States Engineers Report Damage to Pier Under Construction on the Island of Kauai

HONOLULU, May 31. — Huge waves and the heaviest surf since the year 1906 are being noted here as a result of the volcanic disturbances being experienced through the Hawaiians. At some points the water disturbances amount almost to small tidal waves. Slight damage is reported so far.

Five expert surf-boaters narrowly escaped drowning today about a mile off Waikiki Beach when their canoe was overturned by the heavy waves. They were rescued by outrigger boats which put out from the shore on seeing the mishap.

United States engineers here report that a large crane at the end of a wharf under construction at Nawiliwili, Island of Kauai, was washed overboard. It is also reported here that the steamer Kinau is being held at Kona, Island of Hawaii, unable to return here because of heavy surf.

HILO, T.H., May 31.—A new crack has opened in the earth near the volcano Kilauea, which has been in a state of activity for the past few days. The crack lies between the crater and a bank of sulphur ejected from the volcano years ago. Earthquakes, mostly of light intensity, shook the area around the volcano at intervals of five or ten minutes all yesterday afternoon.

MANILA, May 31.—The volcano Babuyan Claro, in the Babuyan Islands, is in eruption and the inhabitants are terrorized and fleeing, according to word brought here today by the coastguard vessel, Bustamente. The volcano is throwing out smoke and lava, and the population is seeking safety at the water's edge.

AMERICAN FLIERS REACH KUSHIMOTO

ROUND THE WORLD AVIATORS MAKE GOOD PROGRESS

Brief Stop Necessitated for Fuel at Southern Point of the Main Japanese Island

TOKIO, June 1.—The American army around-the-world fliers reached Kushimoto, on the southern end of the main island of Japan at 10:32 this morning. They made the 350-mile flight from Kasumigaura, fifty miles north of Tokio, which point they left at 6:07 this morning, in four hours and twenty-five minutes.

Kushimoto is a small seaport, situated on a rocky irregular coast, prosperous with the coasting trade of these thickly inhabited shores and their adjacent islands. Here the fliers only expect to make a brief stop, just time enough to take on fuel. Then they plan to hop off for Kagoshima, on the Island of Kyushu, their last stopping place in Japan. Kagoshima is a famous seaport, for centuries the capital of the Daimyos of Satsuma and still the ancestral centre for the Satsuma clan, which rules the Japanese navy.

May Be Detained

KUSHIMOTO, Japan, June 1.—A strong wind was blowing when the American fliers arrived here at 10:32 this morning. It may prevent the resumption of their flight to Kagoshima, Kyushu, today. Cheers from thousands who lined the shores and from the crew of the American destroyer Pope, here to assist the fliers, greated their arrival.

Hop Off Again on Monday

KUSUMIGAURA, Japan, June 1.—The American fliers left here at 6:07 this morning for Kishimoto.

When leaving here the fliers planned to stop at Kushimoto, at the southern end of the main island of Japan, merely to take on fuel, and may continue their journey this (Sunday) evening to Kagoshima, on the southern Island of Kyushu. From Kasumigaura to Kushimoto is 350 miles and a similar distance faces the fliers between that port and Kyushu landing place. From the latter they hope to hop off on Monday morning for their flight across the Yellow Sea to Shanghai, a distance of 500 miles.

Prince Rupert Reports Many Timber Sales

PRINCE RUPERT, May 31.—During the past four months 130 timber sale contracts have been entered into, covering about 19,000 acres of Crown timber lands and representing a total value of $105,000, according to F. H. Bonney, district forester at Prince Rupert. The land is estimated to produce 167,000 ties, 840,000 lineal feet of poles, and 33,000,000 feet of sawlogs. All has to be removed within three years.

Pay Roll Bandits Get $20,000

KANSAS CITY, Mo., May 31.—Three bandits today held up the cashier and the paying teller of the Argentine State Bank here and robbed them of $20,000. The bank officials were taking the money in an automobile to pay off workmen.

Fifteen Dead, Nineteen Injured, Five Missing In Burning School

LOS ANGELES, May 31.—Fifteen girl inmates are dead, five are missing, and nineteen girls and six firemen were injured in a fire tonight which destroyed the Hope Development School for subnormal girls at Playa del Rey, on the coast eighteen miles west of here. According to a motorist who discovered the blaze, the children were trapped by barred doors and locked windows, and many of the inmates made their escape by jumping from the second story of the three-story building after the windows had been broken. Other children were thrown bodily from the windows by rescuers. The school was located on a lagoon in an isolated section about three miles from the nearest fire station. Fanned by an ocean breeze, the flames spread rapidly over the building, which was old and of frame construction. Firemen found the structure a mass of flames upon their arrival.

NORTHERN PACIFIC HALIBUT TREATY RATIFIED BY U.S.

WASHINGTON, May 31.—The treaty with Great Britain for the preservation of the halibut fisheries of the North Pacific Ocean, including the Bering Sea, which was approved by the Senate March 4, 1923, with a reservation, was considered tonight and ratified without reservations.

NOMINATION LIST SHOWS BIG FIELD

169 CANDIDATES WILL CONTEST FORTY PROVINCIAL RIDINGS

Vancouver, With 28 Potential Legislators, Had Last-Minute Surprise of Three Independents

In the forty provincial ridings created by the redistribution measure passed in the last House, 169 candidates will contest the forty-eight seats to be filled on June 20 next.

Complete returns as received here yesterday by the Provincial Secretary's Department show that the only last-minute surprises were in Vancouver City, where Mr. Robert Cassidy (Independent Conservative), Mr. J. C. Felton (Independent Liberal), and Mr. Henry McAvoy (Independent) were nominated, and in North Vancouver, where Mr. James Brehend was nominated by the Labor party.

Analysis of the nominations by party groups shows the Conservative party as the only one with a candidate for every seat. The nomination of Mr. E. J. Conway in Atlin last Thursday completed the Conservative quota.

The Liberals, with forty-six candidates in the field, will contest every constituency except those of Alberni and Comox, where Major R. J. Burde, M.C., Independent, and Mr. P. P. Harrison, Independent Liberal, have respectively received the formal blessing of the administration party.

The Provincial party, with forty-five candidates, will not contest the ridings of Cranbrook, Fernie and Nelson. In the last named riding the party has endorsed the Labor nominee, Ald. G. Turner. In Nanaimo Mr. William Perrins withdrew at the last minute, in order to permit Mr. A. M. Whiteside to contest the seat in the interests of the third party.

The Labor party has nineteen candidates on the list, including three Socialists, Messrs. Samuel Guthrie, Cowichan-Newcastle, W. A. Pritchard, Nanaimo, and J. D. Harrington, Vancouver City. There are six Labor candidates in Vancouver City and three in Victoria. Mr. T. A. Barnard, slated for the Labor nomination in Comox, is not on the list of candidates for that riding as received here yesterday from the returning officer.

Eleven Independents will seek the suffrages of provincial voters. There are four in Vancouver City, and three of these were last-minute entries. There are three Independent Conservatives, including Mr. Alex. Lockley in Esquimalt, and five Independent Liberals. Victoria's lone independent candidate is Mr. Joseph North, who is an independent Independent and does not qualify his denomination with any other subsidiary appellation whatever.

BOYS SUCCESSFUL IN LAST DAY DRIVE

Collect Over $500 for Y.M.C.A.—Subscriptions Will Be Received Tomorrow

Boy collectors for the Y.M.C.A., on the last day of the campaign yesterday, succeeded in getting in over $500 to help clear the mortgage.

The boys enjoyed the task, and covered almost every section of the city and district, except the down-town business area. Those in charge were very gratified at the large number of individual contributions, both large and small.

Some boys were fortunate enough to meet people with cheque books, and several fair-sized cheques were forthcoming. The corridors of the "Y" Building resounded with the chatter of excited lads recounting the day's experiences, and eagerly awaiting the count of the morning's collection.

The canvas helped the boys to feel their place and responsibility in this big debt removing job. Some contributions were left at the building later in the day, with the explanation that they had no change when the boy called. If there are any others who were similarly embarrassed or passed by in the rush, Monday morning will be the time to catch the final count. The final returns must be completed at noon.

Fined for Setting Out Fire

WILLIAMS LAKE, May 31.—John Stuart, of Horsefly, was convicted and fined $25 and costs by Magistrate Campbell on Friday, for setting out a fire and causing loss of property, in contravention of the law.

ASK CITIZENS' AID WITH DECORATIONS

REQUIRE HELP TO DECORATE CITY FOR SAILORS

Committee to Ask Arches From Industrial Groups—Individual Support Sought

Because of the dearth of funds at their disposal, the decorations committee of the British Special Service Squadron entertainment committee is issuing an appeal to the citizens of Victoria for aid in the decking out of the city in gala attire for the welcome to the visiting sailors.

"We are depending on the citizens to rise to the occasion," Mr. Percy Watson, chairman of the committee, told The Colonist last night. "Without hearty support and co-operation from individual Victorians it will be impossible to carry out a decorative scheme commensurate with the importance of a fitting welcome to the fleet."

The governments of the Prairie Provinces and the civic authorities of Eastern cities have refused the committee's request that they contribute arches and decorative material, the former on the score that no appropriations exist from which to supply the requisite money, and the latter because they have need of their flags and bunting for their own galas during the month of June.

A separate committee is being formed, Mr. Watson stated, to approach the tenants of every building in the business section in an endeavor to secure promises that each store and office will be represented in the general scheme of decoration.

"We would like to see an unbroken line of color," said Mr. Watson. "There must be considerably more decorative material in existence than was displayed on Victoria Day. The flags and streamers used during the 1913 carnival, and when the Prince of Wales was here, are hidden away somewhere in the city. It would be a matter for much gratification if we could succeed in digging it out."

"We propose to ask for representative arches from the fraternal orders, from industrial groups, like the lumbermen and the electricians; from some of the larger stores; and from the Chinese and Japanese colonies of the city. Arches comprise the main part of the committee's decorative scheme. As we have insufficient money to build them ourselves, we are absolutely dependent on the generosity and community spirit of the citizens."

Mr. Watson stated that the Red Cross Workshop would be given any construction work in connection with the erection of arches.

The decorations committee consists of: Mr. Percy Watson, chairman; Messrs. Stewart Williams, J. P. McConnell, Ernest Williams, W. E. Nachtrieb, and Yeoman Wiseman, from the Royal Canadian Navy.

Arthur "Joe" Lucas Dead

FORT WILLIAM, May 31.—Arthur "Joe" Lucas, the original promoter of the Veterans' Insurance Act of Canada, is dead here at the age of 47. He was father of the resolution which resulted in the passing of the insurance act by which his widow now benefits. He was a veteran of the Boer War and the Great War, having gone overseas with a Fort William battalion, the 52nd.

"JAMIE" BROWN

High Commissioner for Scotland, as he appeared outside Buckingham Palace to be presented to the King prior to his going to Holyrood Palace.

Fleet Welcome Fund Increases With Donations

DONATIONS received in response to the appeal made by Mayor Hayward for contributions to the fund for welcoming and entertaining the sailors of the British Special Service Squadron are:

Colwood Park Racing Association, per Hon. T. G. Coventry	$25.00
Major F. V. Longstaff	3.00
"Bis dat, qui cito dat"	25.00

NATIONAL SPIRIT MOVEMENT GROWS

HARIKARI AT TOKIO EMBASSY CREATES IMPRESSION

Professor of Imperial University Eulogizes Heroic Action of Unknown Japanese

TOKIO, June 1.—The suicide of a Japanese outside of the American embassy has given a great impetus to the "national spirit movement" against the American exclusion legislation. Comments of the press and interviews with prominent citizens, which the newspapers published this morning, indicate that a profound nation-wide impression has been created. The newspapers are strongly taking up the suggestion that the suicide should be given a national funeral, since, as one publicist declares, "he has truly expressed the feelings of the Japanese people."

The suicide was carried out according to the strange, romantic Japanese code, which appeals very strongly to Japanese sentiment. The suicide is sure to be regarded as a martyr.

Shinkichi Uyesugi, professor of the Imperial Tokio University, and leader of the "national spirit movement," says the "harikari shows that a solution of the exclusion question cannot be reached by speeches and notes, but by heroic resolutions thus typified."

Police Chief Profoundly Impressed

The chief of the Tokio police bureau is quoted by the newspapers as saying: "I was never more profoundly impressed by a suicide, although I have dealt with hundreds of them. There is no indication of insanity, and the fact that the suicide did not disclose his name shows that he was not seeking notoriety. He met his death like an ancient warrior. The police have been ordered to take the greatest care of the remains. He will probably be shown honor due a soldier who died on the battlefield."

The police still insist that they have been unable to identify the suicide.

Chicago's Mysterious Crime Now Cleared Up

Two Sons of Millionaires Confess to Kidnapping and Killing of Robert Franks, Son of Another Millionaire, on Wednesday—Planned Crime Last November—Little Victim Was Hustled Into Waiting Automobile, Knocked Insensible and Strangled

CHICAGO, May 31.—Youthful sons of two Chicago millionaires today confessed the kidnapping and slaying two days ago of Robert Franks, 13-year-old son of Jacob Franks, another millionaire, according to Robert E. Crowe, state's attorney.

The boys, who confessed, are Nathan Leopold, jr., and Richard Loeb, both university students and both residing within a few blocks of the Franks home in a fashionable south side residential district.

They kidnapped the boy as he walked home from school, strangled him in their automobile, concealed his body and demanded a $10,000 ransom from the parents, according to Mr. Crowe.

A pair of spectacles led to their arrest and the chance remark of a chauffeur resulted in the breakdown and confession when the authorities, after hours of questioning, were virtually convinced the youths had established alibis and were considering releasing them.

Motive a Puzzle

Their motive was a puzzle, State's Attorney Crowe declaring that they wanted excitement and the $10,000 ransom, while friends asserted they could not need the money and doubted the truth of the confession. Both youths have records as brilliant students, one being the youngest ever graduated from the literary college of a leading midwestern university, and the other doing special work at a university here.

Leopold is the son of Nathan Leopold, sr., wealthy paper box manufacturer, and Loeb is the son of Albert Loeb, vice-president of a Chicago mail order house. At one time, according to Mr. Crowe, the boys said they considered kidnapping a nephew of Julius Rosenwald, millionaire head of this mail order firm.

Clears Up Mystery

The boys' confession, the State's Attorney believes, clears up one of the most mysterious crimes in Chicago's history. Robert Franks disappeared the afternoon of May 21 as he was going from a private school to his home, a few blocks distant. That night a man posing as "George Johnson" telephoned the boy's mother that her son was held for ransom and the next day the father received a letter demanding $10,000 for the

Continued on Page 2

HAS GRANDSON TO INTERVIEW

Lieutenant-Governor Reaches Vancouver and Hastens to Make Acquaintance With Important Little Stranger

WITH MRS. NICHOL SPENT FIVE MONTHS TRAVELING

Visited Tutankhamen's Tomb and Viewed the Marvelous Objects Found in Sepulchre in Valley of Kings

VANCOUVER, May 31. — Looking in extremely good health, His Honor the Lieutenant-Governor stepped off the transcanada train after an absence of five months, mostly spent in England, France and Egypt. Mrs. Nichol accompanied his honor and they brought back their daughter, Miss Maraquita, who has been for several years at school in the Old Country.

"I have a grandson whom I've never seen, and he is the most important person I wish to interview this morning," exclaimed his honor, as, with Mrs. Nichol, he hurried away from the train to the residence of Mr. and Mrs. John Moore Nichol, of Shaughnessy Heights.

"It's always good to be back in British Columbia and to get into harness again," said his honor, and he proceeded to describe briefly the tour they had made. Sailing from New York in January they went to Cairo and up the Nile as far as the Assouan Dam. Three or four days they spent visiting the resting place of Tutankhamen and exploring other tombs in the Valley of the Kings.

Viewed Marvels of Tomb

Howard Carter was just at that time approaching a climax in his dealings with the Egyptian Government, and he was absent from Luxor, but they met his assistant and, as it happened, were amongst the last tourists to view the marvelous objects in that famous tomb before it was closed.

His honor is enthusiastic about the showing being made by British Columbia and Canada generally at the British Empire Exhibition.

"We were in Paris when the Wembley Fair opened," he said, "and when we got over to see it, three weeks after the opening, found many of the buildings uncompleted. That was not the case with Canada, however, for it was the only one actually complete on the opening day. Mr. Toimie, who is in charge, and Mr. Turcotte, the architect, are exceptionally able men who are giving a fine welcome to visitors, and most complete arrangements are in force for providing the fullest information to anyone interested in Canada.

EXIT MYSTERIOUS AMERICAN LADY

Mrs. Katherine Grey Taintor, of New York and San Francisco, Commits Suicide in Zurich

ZURICH, May 31.—Mrs. Katherine Grey Taintor, of New York and San Francisco, today committed suicide by hanging herself in the Zurich jail, where she has been confined for several months on a charge of swindling.

Mrs. Taintor is said to be known to the police of every European capital and to have been wanted in Brussels, Paris, Geneva and Rome. Her exact identity was never established, but she was known as "the mysterious American lady." She lived in great state in the most exclusive hotels and found her victims in the best circles.

She leaves many debts, which in Switzerland alone amount to over 200,000 francs. The American consulate and Swiss police say that she has resided in a number of American cities from the Atlantic to the Pacific Coast.

REFUSE MONEY FOR SCHOOL PURPOSES

Ratepayers of Vancouver Approve Three-Quarters of Sum Asked for Other Improvements

VANCOUVER, May 31.—Vancouver ratepayers at the polls Saturday voted approval of all the by-laws for civic improvements and fire protection, but turned down those for school purposes and the purchase of the English Bay triangle.

Total expenditures approved are $735,000, out of more than $1,000,000 asked.

The first five by-laws providing for street work, sewer work, water works improvements, paving of Main Street and fire protection in Stanley Park, were carried by safe majorities, while the vote was equally decisive against the measures for additions to Gordon and Hastings Schools, the erection of the Denman Street high school, the purchase of additional school sites, purchase of part of the triangle for extension of Davie Street.

Berkeley Professor for London

BERKELEY, Calif., May 31.—Professor Charles Mills Gayley, of the University of California, announced today his acceptance of the post as director of the British division of the American University Union in Europe. He will go to London next September, and remain there until the end of September, 1925.

JAPAN MAKES PROTEST AGAINST EXCLUSION

U. S. State Department Makes Public Island Empire's Remonstrance Against Recent Enactment of Congress and Asks That All Possible Measures for Removal of Discrimination Be Taken

Washington to Challenge Correctness of Statements

WASHINGTON, May 31.—Japan's "solemn protest" against the exclusion section of the new immigration law was formally presented to Secretary Hughes today by Ambassador Hanihara and was made public at the State Department without comment.

Accompanying the protest is the request of the Japanese government that the American government "take all possible and suitable measures" for removal of "discrimination."

The communication declares international discriminations are "particularly unwelcome" when "based on race," and adds that discrimination of that character is expressed in the exclusion statute.

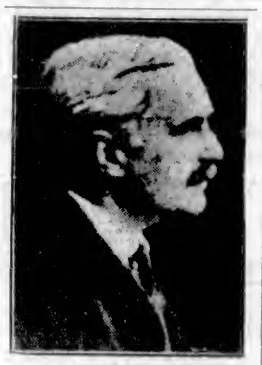

MR. F. D. MOREL

Famous pacifist member of the British House of Commons, who has introduced a motion to curtail the power of the British Foreign Minister in making treaties without the consent of Parliament. This would also place all war plans directly before the House.

The history of commercial agreements between the two countries, it is declared, shows the Japanese Government has sought to protect its nationals from "discriminatory immigration legislation" in the United States, which position was "fully understood and appreciated by the American Government."

"The Japanese Government desires now to point out," says the note "that the new legislation is in entire disregard of the spirit and circumstances that underlie the conclusion of the treaty of 1911."

Gentleman's Agreement

It is added that the provisions of the new law "have made it impossible for Japan to continue the undertakings assumed under the 'gentleman's agreement.'"

"The patient, loyal and scrupulous observance by Japan for more than sixteen years of these self-denying regulations, in the interest of food relations between the two countries now seems to have been wasted," the protest continues.

At the end Ambassador Hanihara appended the following paragraph:

"I am instructed further to express the confidence that this communication will be received by the American Government in the same spirit of friendliness and candor in which it is made."

Despite the silence of administration officials, it can be said definitely that the State Department is in a position to challenge in its reply the Japanese contention that the exclusion act can be construed as a particular discrimination against Japan and also to take the position that the negotiations leading up to the commercial treaty of 1911 in no way justified an assumption that the United States was willing to limit its complete freedom to deal with immigration questions as it sees fit.

Continued on Page 3

EXTENSIVE TRADE IN STOLEN GRAIN

ARRESTS AT VANCOUVER BECAUSE OF LOOTING

Gang of Boys Supposed to Have Taken Scores of Tons of Grain From Cars

VANCOUVER, May 31.—Fourteen arrests were made tonight in an effort to break up an organized gang that has carried on a systematic looting of grain cars at the Government elevator. William Longworth and John Ryan are charged with receiving stolen goods; Wm. Westrand and eleven youths of juvenile age are charged with theft.

Police allege that Longworth conducted a regular school of crime, taught the lads, with the aid of young assistants, to steal the grain, then bought it from them at a low figure and sold at an enormous profit.

Expert and Daring

So expert and daring were the youths that they stole grain under the eyes of the Government police on duty at the elevator and managed for a time to evade capture by city officers.

A quantity of allegedly stolen grain was discovered at Ryan's home, and police say that they have secured a record of shipments and sales made by Longworth.

Just how much grain has been stolen cannot be established definitely, but will run into scores of tons, according to the police.

WANT WHITEY CLINE FOR LADNER ROBBERY

Effort Will Be Made to Bring Robber From North Dakota to Vancouver for Trial

VANCOUVER, May 31.—An effort will be made to bring "Whitey" Cline, arrested a few days ago in Minto, N.D., to trial in Vancouver, stated Mr. Walter Owen, assistant Superintendent of Provincial Police, today. Cline will be tried on a charge of breaking into the Ladner branch of the Royal Bank of Canada in March, 1922, and stealing cash and bonds to the aggregate value of $130,000.

The prisoner is suspected of being a partner of "Smiling Johnny" Reid, who pleaded guilty to a similar charge recently and was allowed his freedom on suspended sentence.

Insurance Costs 10 P.C. More in New Westminster

NEW WESTMINSTER, May 31.—Ten per cent increase in all fire insurance premiums in the city has been added through a decision of the local Fire Underwriters' Association. The notice to be attached to every policy will state as follows: "Owing to the reduction in number of firemen available for response on first alarm, the rate on the property covered under the policy is hereby increased 10 per cent."

$125,000 Fire in Saskatchewan

SASKATOON, May 31.—Practically the entire business section of the village of McNutt, Sask., near Yorkton, was wiped out by fire early today. The damage amounted to about $125,000.

CHINESE RUNNING PROBE AT CAPITAL

COMMISSIONER INVESTIGATES VANCOUVER OFFICIAL

U.S. Consul-General at Terminal City Mentioned in Evidence Submitted by Inspector

WASHINGTON, May 31.—The name of Frederick M. Ryder, consul-general at Vancouver, B.C., was mentioned as having appeared on the visas on Chinese passports in the hearing today before a United States Commissioner on charges of bribery against David C. Kerr, vice-consul at the same place.

Kerr, who was held under $5,000 bond for the grand jury, surrendered to Federal authorities here Thursday after he had been informed that a warrant had been issued for his arrest in connection with illegal passage of Chinese across the Canadian border.

John L. Zurbrick, assistant commissioner of immigration, Seattle, declared today that in 1921, when he was immigration inspector at Vancouver, his attention was attracted by an unusual number of Chinese entering the United States via Vancouver, on passports vised either by Kerr or Ryder.

CONSERVATIVES OPEN CAMPAIGN THIS WEEK

Four Candidates Speak Tuesday in North Ward School—Meetings Wednesday and Friday

The four Conservative candidates in Victoria, Mr. Joshua Hinchliffe, Mr. H. Despard Twigg, Mayor Reginald Hayward and Major Gus Lyons, M.C., will open their campaign in the city on Tuesday night, when they will deliver addresses on the public questions of the day at a Conservative rally in Ward Two. The gathering will take place in the North Ward School, on Douglas Street, commencing at 8 o'clock.

Two other Conservative meetings are scheduled for this week, at both of which the four Conservative standard-bearers will deliver addresses. On Wednesday night the Conservative candidates speak in Ward One, at Kemple's Hall, Victoria West; while on Friday they will speak to the electors of Oak Bay in St. Mary's Hall, Oak Bay. Both of these meetings will commence at 8 o'clock.

These gatherings will present to the electors their first opportunity of hearing from the four Conservative candidates who seek election on June 20 in this city, and arrangements have been made to accommodate large numbers of residents of the respective wards at each meeting.

"THE GIFT CENTRE"

Wedding Gifts

Priced From

75c to $5.00

We have a special assortment of dainty and useful articles suitable for wedding gifts, consisting of Vases, Marmalade Jars, Butter Dishes, Comports, Cake Baskets, Flower Baskets, Teaspoons, Berry Spoons, Tomato Servers, Sugar Shells, Tea Mats, Cruets, Toast Racks, Bonbon Dishes, and many other pleasing things that will charm the new home.

No matter what you wish to spend, we guarantee you the same Mitchell & Duncan service.

MITCHELL & DUNCAN, LTD.
JEWELERS
Cor. Government and View Streets Phone 675

Your Week-End Films

Will be ready for you at 5 o'clock Monday afternoon if brought to us before 9:30 Monday morning.

Service Counts

The Owl Drug Co., Limited

Campbell Bldg. Fort and Douglas — Prescription Specialists — W. M. Bland, Mgr. Phone 133

"LOOK LOOK"

Scratch Food, 100 lbs.	$2.35	Chick Starter, 4 lbs.	25c
Laying Mash, sack	$2.25	Developer lb.	8c
Good Potatoes, 100 lbs.	$2.25	Onions, 4 lbs.	25c

Telephone 415 — **Sylvester Feed Company** — 709 Yates Street

For the June Wedding

Percolators, Toasters, Grills, Boudoir and Table Lamps are all acceptable. Make Your Selection Now.

Western Electric Company, Ltd.

Phone 120 Successor to Carter Electric Co., Ltd. 722 Yates St.

SUPPORT HOME INDUSTRY

Fifty Years of Stovemaking

Back to Camp as "Hungry as a Wolf"

That's the right way to feel when enjoying the great outdoors but (and it's a big "but")—

YOU WANT MORE THAN A CUP O' TEA AND SANDWICH

You want a "square meal" and this is where our Camp Stove, with good oven comes in (see picture) for a real meal can be prepared.

What We Sell We Make

ALBION STOVE WORKS

2101 Government St. Limited Phone 91

Montreal Payroll Thieves Compelled to Drop Booty

MONTREAL, May 31.—Holding up the car of the paymaster of the British Empire Steel Corporation here this afternoon, while over one hundred employees, who were waiting for their weekly earnings looked on, two bandits, so far unarrested, snatched the payroll of $5,000 from the taxi in which it was being conveyed to the company's offices in the east end of the city, but were later obliged to discard their booty when hotly pursued by one of the workmen.

KIRKHAM'S

GROCERTERIA

749-751 Yates Street

Some Bargains for Monday

Heinz Pork and Beans, 2 tins	25¢
Pure Lemon Extract, 4-oz. bottles, 25¢, 2-oz. bottles	15¢
Pure Ground Spices, ½-lb. tins	25¢
Cross & Blackwell's Pure Malt Vinegar, per bottle	25¢
Christie's Fancy Biscuits, per pkt.	15¢
Ramsay's Cream Sodas, large cartons, each	20¢
Johnson's Liquid Floor Wax, 90c jars, 50¢, 50c jars	30¢
Real Smyrna Figs, 2 lbs. for	35¢

BRITISH FOOTWEAR SALE

You can buy cheaper shoes, but not better shoes at these astonishingly low prices. It is seldom that high standard shoes such as CHURCH'S SLATER'S, GEORGINA AND EMPRESS makes are put on the BARGAIN TABLE

But Please Come Early on Monday. We have extra help, and take a pride in giving our customers a Perfect Fit.

Men's $10.00 Astoria Boots. All sizes. A rare bargain. To clear at ... **$2.90**

Men's $8.00 Brown Brogues, with double soles; sizes 6 to 8 only, at ... **$3.50**

Ladies' $5.00 Oxfords, in soft black kid, suede lined, with turn soles, at ... **$1.45**

Ladies' $11.00 English Brogues, in brown willow calf and grey suede, with fringe tongues, at ... **$7.90**

EVERY PAIR OF CHURCH'S BRITISH SHOES REDUCED

The British Boot Shop **MUNDAY'S** 1115 Government

Liveryman Owns Car But Drives Horse and Buggy

Mr. Richard Bray Does Not Understand Automobile and Will Not Learn to Drive His Own—He and Coronation Like Each Other's Company—Made Memorable Trip to Nanaimo

OLD HACKS, TALLYHO AND SLEIGHS STORED

SOME years ago, Mr. Richard Bray, pioneer liveryman of Victoria, was driving his horse and buggy along a country road outside Victoria, when he met a motorcar. The horse was frightened, and the presence of a mattress fastened on the side of the car nearest the buggy added to the animal's excitement. Mr. Bray succeeded in thwarting the horse's plan to take a nearby fence, and to the driver of the automobile he shouted:

"Why didn't you put that mattress on the other side?"

"Old man," came the response, "you're a back number. Why don't you get an automobile?"

Mr. Bray is a lover of horses. All his life he has made his livelihood through them, and he has been reluctant to adapt himself to the conditions of the gasoline age. The time came, however, when he bought a motorcar, but now that he has it, he refuses to learn to drive it, and when one of his sons is not available to act as his chauffeur, he hitches up his pacer, Coronation, in a buggy, and does his traveling in the old-fashioned way.

The old-style method and the new are seen here together. Mr. Bray owns both the car and the horse and buggy, but he drives only the latter. Just after he posed for this picture he took his pacer Coronation up Johnson Street to Blanshard and back to show what his horse can do.

Both his Dodge car and the horse and buggy are to be found in the Bray stable on Johnson Street, where it has been located for nigh onto a quarter of a century. Mr. Bray frankly admits that he knows nothing about the mechanism of a motorcar, and prefers to handle the reins than sit behind a steering wheel. But some day, he says, he may learn to drive his machine.

Go Too Fast

"There's some action ahead of you when you're driving a horse," the veteran liveryman told the writer. "You can't go so fast, but the rate these automobiles travel you can't see anything like as much as you can from a buggy. When you're driving a motorcar you've got to keep your eye on the road all the time, but a horse knows enough to stick to the road and keep out of the way of other people. You can't beat a good horse for pleasure. If I drove a car I'd probably find myself telling it to giddap or to whoa, I've been doing that so long."

Mr. Bray is one of the very few people in the city of Victoria who continue to drive a horse. Coronation is a smart-looking pacer, covers the ground well, and makes the trip out to Mr. Bray's ranch at Langford in about an hour.

Mr. Bray's association with the livery business here dates back to 1882, when he arrived in Victoria. For three years he worked for Bowman, who operated a livery stable where The Colonist building now stands on Broad Street, and then he drove a hack for himself, including among his customers General Sherman, the famous American leader, and Sir John A. Macdonald. In 1891 he opened a livery stable on Johnson Street where the Government Liquor Store is now located. The quarters he now occupies were then accommodating Bunster's Brewery.

Street Has Changed

Mr. Bray moved into his present location in 1900. The old livery business is ruined by the automobile. The stable is now used for boarding delivery outfits of local firms. Outside of this, Mr. Bray's business is chiefly devoted to heavy hauling and to providing teams for various kinds of work for which horses are still in demand. All about the old stable are businesses devoted to the automobile. The street has greatly altered in its character since gasoline superseded hay.

In his heyday, Mr. Bray owned nine hacks, thirty livery rigs, two funeral coaches and a tallyho. On the ground floor of his stable the old tallyho can still be seen, its day of usefulness passed. Stored elsewhere are five hacks, two funeral coaches and about fifteen sleighs. Only the sleighs have been of use in late years. One of them was once the property of Sir John A. Macdonald in Ottawa.

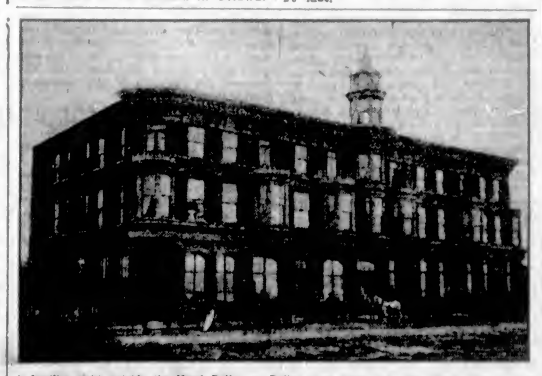

A familiar sight outside the Motel Dallas on Dallas Road years ago. Mr. Bray drove a hack here for some years

Mr. Bray's career is filled with various interesting experiences with horses. A drive which caused considerable comment at the time was made by him in 1894 from Victoria to Nanaimo. Sam Davis, a hotelkeeper at Union Bay, missed the train here and hired Mr. Bray to drive him up the Island in order to catch the boat at Nanaimo. At 2:30 o'clock in the afternoon the two men set out in a wagon drawn by a team of horses. There was no Malahat Drive in those days, and the route taken was by way of Sooke Lake. Darkness came on, and there was nothing but a lantern to light the driver on his way, but he refused to heed the urgings of his friends to halt until morning.

Wins by Half an Hour

At Duncan a fresh team was secured, and at 6:30 in the morning Mr. Bray was in Nanaimo with half an hour to spare before the steamer left. He had done the final twelve miles in an hour and a half.

Some time early in the eighties Mr. Bray drove "Barney" Aaronson and his family in a hack out to Reeky Point to visit Mr. Thomas Argyle, the lightkeeper on Race Rocks, for Christmas. He came back through a foot of snow.

On another occasion he drove to Sherringham Point and back in one day, a distance of savanty-two miles, his passengers on the outward journey being Mike King, Lou Carey and another man, who were going prospecting.

Driving along Yates Street one day with his horse and cart, Mr. Bray met a steam roller. The horse took fright and made off, and when the driver discovered shortly that the bit was broken, he jumped safely from the cart, which went careening off down the road behind the panic-stricken animal. When the horse, cut up rather badly, finally came to a stop out on the Gorge Road, only the body and shafts of the cart remained.

A man took his horse into Mr. Bray's stable on Johnson Street in the '90's to be hitched up. He wanted the liveryman to get in first, and the liveryman wanted him to get in first, but finally Mr. Bray agreed to make the initial move. He was no sooner in the seat than the horse showed that its disposition was hardly that of a lamb. It reached the street, and in order to bring an end to any homicidal tendencies it might have, Mr. Bray headed it into a brick wall and brought the animal up short.

Unanswerable

"You might have killed my horse," exclaimed the owner.

"Your horse might have killed me," was the rejoinder.

Another man who brought his horse into the stable to be hitched was asked by Mr. Bray if it was quiet. He received an affirmative answer, and drove the horse out of the stable. It showed a desire to perform a pas seul, and finally tumbled over the sidewalk, which was higher than the street, and lay on its back on the other side.

"What are you doing with my horse in there?" demanded the owner.

"You said it was quiet," replied Mr. Bray. "You'd better get it out." The helpless animal was extricated with ropes.

In a local paper in the year 1894 appears this terse recital: "Richard Bray was thrown from his sulky on Johnson Street yesterday afternoon. The horse kicked the dashboard to pieces and ran away."

No More Work for It

Hanna was a fine black horse purchased by Mr. Bray from Mr. Hanna, who was formerly an undertaker here. For nineteen years it worked for Mr. Bray, in hack, funeral coach and tallyho, but the time came when the motorcar had so encroached that Mr. Bray had nothing for Hanna to do. The horse was still good, but its owner could not bear to place it in the care of others and chance ill-usage of such a faithful servant, and so he had Hanna killed last year.

Bray's Stable is probably the only place in the city where a horse and buggy can be hired, but those who want such a turnout are few and far between. Once in a while a drummer, accusomed to the use of a horse, will hire one to make his calls.

Mr. Bray speaks highly of the intelligence of horses, and cites cases to prove his point. He had a mare once that would race a man up and down the stable floor. One day she was outside the liveryman's home when she took fright at a passing bicycle and bolted. Mr. Bray opened the door just as the horse started off. He gave a whistle and shouted, "Come, Maud." Maud stopped in her tracks and waited for him to come up. When he opens the stall door, Coronation, the horse he now uses in his buggy, will come out and stick his head in the halter held up for him.

The gilt horse over the entrance to Bray's Stable looks out impassively upon a garage across the road, but in the stable doorway there sleeps a dog, and outside there is a bench in the sunlight. They, at least, are keeping faith with the past.

STATE BANQUET MARKS WEDDING CELEBRATION

Brilliant Court Function Initiates National Festivities of Prince Regent's Nuptials

TOKIO, May 31.—The state celebration of the wedding of Prince Regent Hirohito to Princess Negako Kuni opened here tonight with a state banquet, the most brilliant function in years. The Imperial wedding ceremony was performed Jan. 26 last.

The banquet tonight was attended by 350 guests, including princes and princesses of the Imperial blood, foreign ambassadors and ministers and their wives, members of the cabinet, privy councillors, and the highest officials of the Japanese army and navy.

Tokio is in gala attire for the celebration. The next four days will be crowded with celebratory functions.

A date stamp that carries its own ink pad is so compact that it can be carried in the pocket.

TONGUE COATED BAD TASTE IN MOUTH EYES TINGED WITH YELLOW

Liver Trouble the Cause

Mrs A. C. Brown, Oromocto, Ont., writes:—"I have been troubled with my liver for a few years back, and was so bad I did not feel able to do my work.

I had severe pains in my stomach, so bad I could hardly stand them at times; coated tongue; bad taste in the mouth, especially in the morning; whites of eyes tinged with yellow, and had a muddy and sallow complexion.

I had read a great deal about Milburn's Laxa-Liver Pills and decided I would try a vial, and after taking two or three I found I was greatly improved, and can truthfully say that I felt more like living and can now do my own work without any trouble."

Milburn's Laxa-Liver Pills are 25c a vial at all dealers, or will be mailed direct on receipt of price by The T. Milburn Co., Limited, Toronto, Ont. (Advt.)

GAS IN THE STOMACH IS DANGEROUS

Recommends Daily Use of Magnesia to Overcome Trouble Caused by Fermenting Food and Acid Indigestion

Gas and wind in the stomach accompanied by that full, bloated feeling after eating are almost certain evidence of the presence of excessive hydrochloric acid in the stomach, creating so-called "acid indigestion."

Acid stomachs are dangerous because too much acid irritates the delicate lining of the stomach, often leading to gastritis accompanied by serious stomach ulcers. Food ferments and sours, creating the distressing gas which distends the stomach and hampers the normal functions of the vital internal organs, often affecting the heart.

It is the worst of folly to neglect such a serious condition or to treat with ordinary digestive aids which have no neutralizing effect on the stomach acids. Instead get from any druggist a few ounces of Bisurated Magnesia and take a teaspoonful in a quarter glass of water right after eating. This will drive the gas, wind and bloat right out of the body, sweeten the stomach, neutralize the excess acid and prevent its formation and there is no nausea or pain. Bisurated Magnesia (in powder or tablet form—never liquid or milk) is harmless to the stomach, inexpensive to take and the best form of magnesia for stomach purposes. It is used by thousands of people who enjoy their meals with no more fear of indigestion. (Advt.)

This Is a Store That Caters to Big Men as Well as the Man of Average Size

We carry suits up to size 50 chest, and large men have no trouble being fitted from our well selected stock.

Our Suits Are Well Tailored

And that's the real basis of the fine quality aspect so noticeable about our suits. It's the expert needlework that maintains the distinctive cut, and keeps the set, faultless fit. When you secure that, plus the sightly patterns and fine fabrics we offer you, you have attained values.

Suits for Large Men From $35 to $50

W. J. Wilson
CLOTHIERS TO MEN AND BOYS SINCE 1862
1217 to 1221 GOVERNMENT STREET VICTORIA B.C.

Out Go the Sandals

We are making a clearance of many score pairs of Sandals, and every purchase made NOW means MONEY SAVED.

There are Sandals for women, for misses and for children.

All colors
All sizes
All low prices

CATHCART'S

We Can Fit and Suit You
1208 Douglas Phone 1125
WM. CATHCART & CO., LTD.

Twenty Thousand Motor Victims

LOS ANGELES, May 31.—Out of a total of 54,240 injured persons treated at the receiving hospital here during the past eleven months, 20,516 were victims of automobile accidents, according to a report in the hands of the city council today.

Medical Swedish Massage

STEIN-O-LITE, RADIANT, LIGHT AND HEAT
Chronic Diseases, Neuritis and Paralysis. Consult your own doctor. Ladies and gentlemen. Hours 1-5. Evening 7:30 to 8:30. Phone 2494; Res. 7171L.
S. BJORNSFELT, S.M. 216 Pemberton Blk.
Also COMPETENT SWEDISH MASSEUSE.

Week-End Specials
At the New England Market

Shoulder of Local Lamb, lb.	27¢
Legs of Local Lamb, lb.	40¢
Prime Ribs of Beef, lb.	20¢
Rump Roasts of Beef, lb.	20¢
Sirloin Tip Roasts, lb.	22¢
Roast Off the Round, lb.	19¢
Rolled Roasts Beef, lb.	15¢
Shoulder Roasts of Beef, lb.	12½¢
Legs of Pork, lb.	25¢
Loins of Pork, lb.	25¢

Choice No. 1 Creamery Butter, 35¢ lb., or 3 lbs. for ... $1.00

BOILING BEEF, lb.	10¢
MUTTON CHOPS, lb.	30¢
PORK STEAKS, lb.	20¢
CHOICE SAUSAGE, lb.	12½¢

FRUIT DEPARTMENT

Five Large Grapefruit for	25¢
Choice No. 1 Grapes, lb.,	45¢
Choice Asparagus, bunch,	20¢
No. 1 Cherries, special, lb.	40¢

New Cabbages and Lettuce

FREE DELIVERY PHONE 2368

NEW ENGLAND MARKET

At the Government Street Public Market

SPEAKING OF

Interesting Figures Regarding B. C. Timber

Since the first log was drawn into the first British Columbia sawmill, there has been sixty billion feet pass through into lumber.

Fire has taken, it is estimated, the sinister total of six hundred billion feet.

The British Columbia forests reproduce six billion feet annually, and the total yearly sawmill cut of the Province is approximately two billion feet.

Even with its colossal fire losses, it's a magnificent province, with immense possibilities.

Lemon, Gonnason Co. Limited

Master Craftsmen of Woodwork — Telephones 76 77 7377

COMMERCIAL UNION ASSURANCE CO., LTD. OF LONDON, ENGLAND
The Largest General Insurance Company in the World
JOSEPH C. BRIDGMAN, Agent 604 Broughton Street

A LIVING A HOME
GORDON HEAD
AN INVESTMENT AN ESTATE
TEN ACRES
Numerous Fruit Trees
Choicest Soil
Some Timber
Extensive Road Frontage
Choicest Situation
GOOD HOUSE BARN, ETC.
City Water
Easiest Terms
Cheapest Price
$7,000
ARTHUR COLES
Real Estate and Insurance
1205 Broad Street Victoria, B. C.

The Cameron Lumber Co. Limited
SPECIALS
Short length stock of all descriptions in Shiplap, Boards, Flooring, Ceiling and Siding, at attractive prices.
Building Material of All Descriptions
Prompt Delivery
Phone 864 or 3760
Mills at Garbally Road

Best Wellington COAL
Victoria Fuel Co., Ltd.
1203 Broad Street—Phone 1377
A. R. Graham E. M. Brown

VICTORIA BAGGAGE COMPANY
H.M. Mail Contractors
OUR SPECIALTY
Furniture Moved, Crated and Shipped
Pool Cars for Prairies and All Points East
We Can Save You Time and Money
Largest Vans in the City
Phone 2505 506 Fort Street

Chase Your Washboard and Washtub Away
You won't need them any more when you have the service of our wet wash laundry. We save you the hardest part of washing—the real labor. All you do is hang up the clothes to dry, and iron them. Try us on next week's wash.
Your Choice of 3 Services, 11 lbs., 15 lbs. and 22 lbs. for $1.00
ECONOMY STEAM LAUNDRY
Phone 3339
Corner Rock Bay and John Street

Producers Rock and Gravel Co., Limited
SAND AND GRAVEL
Scientifically graded and washed with fresh waetr.
Largest Capacity in Canada
1902 Store St. Phone 305

"Ask the One Who Burns It"
Coal Prices Reduced for the Summer Months
Order now and save money. Prices are for cash and delivery the same month as ordered.
Double Screened Lump, per ton..... $11.25
Double Screened Nut, per ton..... $10.75
July 1st next, price will be increased 50c per ton; a further 50c increase on August 1st, and on September 1st prices will be as at May of this year.
WALTER WALKER & SONS, LIMITED
Oldest Coal Dealers in B. C.
635 Fort Phone 3667

We Do Repairs Phone 2005
Jones Baby Carriage Store
New Shipment of Reed Carriages Selling at Wholesale Prices.
Upholstering Enamelling
Invalid Chairs for Rent
1234 Government Street

W. H. Westby & Son
Landscape Architects and Garden Designers
R.M.D. No. 1, Royal Oak, B.C.
Phone Colquitz 82.
We have a theoretical as well as an extensive practical experience in all branches of gardening, which enables us to make use of the most scientific principles in respect to Landscape Architecture

Radio Special
O-50 Voltmeters $1.50
O-30 Ammeters $1.50
C. W. RADIO SERVICE CO., LTD.
Phone 3304 719 Fort St.

H. S. Clements vs. J. J. Coughlan

VANCOUVER, May 31.—Evidence concluded Friday afternoon in the trial of Herbert S. Clements vs. John J. Coughlan. Chief Justice Hunter will hear argument from counsel in Victoria on a date to be arranged.

Anthracite coal was used for the first time in New York in 1824.

WANT BERRY PICKERS EARLIER THIS YEAR

Women and Girls Invited to Register —Straws Will Be Ready for Picking by June 9

Women and girls of Victoria for the past seven years have established themselves as pickers of the small fruits grown in such great quantity around Victoria.

This year the strawberry crop promises to be very early. Growers anticipate that they will need their pickers about June 9 or 10. This early crop means that the grower will not have the High School girl or boy as in former years, as the picking will be past its height by the time school holidays begin. It is therefore necessary that there should be a registration of pickers who are not delayed by school regulations.

Registration and distribution of fruit pickers is being carried on through the women's branch of the Employment Service, and it is particularly desired that there should be a good registration of all available pickers during the first week in June.

CHICAGO'S MOST MYSTERIOUS CRIME BELIEVED CLEARED UP

Continued from Page 1

boy's release and instructing him further orders would follow. In the afternoon came a telephone call to Franks from Johnson instructing him to take the money, which he had ready, to a drug store, the address of which Franks did not understand. A few minutes afterwards the nude body of a boy found stuffed in a culvert in a south side swamp was identified as his son.

Conceived Plan for Ransom

According to the State's Attorney, Leopold and Loeb said they conceived the plan to kidnap some one and hold for a ransom of $10,000, last November. They picked the Franks boy, whom they knew, as a victim on the spur of the moment, when they saw him walking home from school.

Inviting him into a rented automobile, in which they were riding, they said, according to Mr. Crowe, that they struck him over the head with a chisel when he resisted and then strangled him. The chisel, tossed from their automobile, was found later and is a part of the evidence against them.

For hours they drove about the city with their victim huddled in the tonneau of the car and covered by a robe. That night, according to Mr. Crowe, they disrobed their victim, applied acid to the face in an effort to make identification impossible, and drove to the swamp, where they concealed the body in the culvert. Then they burned the clothing at Loeb's house, according to their confession, disposed of the shoes and belt on a prairie, and rode about the city for a time, finally returning home.

Planned Last November

They said they planned a kidnapping in great detail last November, both through a spirit of adventure and because they wanted the $10,000 ransom they demanded, said Mr. Crowe. The youths said they determined upon no definite victim and that the kidnapping and murder of young Franks was merely incidental.

The kidnapping was carried out in every detail as planned, including the victim's death, Mr. Crowe said Leopold and Loeb confessed. He said Leopold admitted writing a letter to the Franks boy's father demanding $10,000, and that the automobile used to spirit away their victim was a rented machine.

"The finding of the spectacles near the boy's body provided our only tangible clue," said Mr. Crowe. "It was through them that the kidnapping and slaying were traced to Leopold." The typewriter used has not yet been found and the clothing stripped from young Franks has not been recovered, but Mr. Crowe expected to have them by this afternoon.

Leopold was taken into custody after the ownership of a pair of spectacles found near where the body of the Franks boy had been stuffed into a railroad culvert on the far South Side was traced to him.

Victim Strangled

"The little fellow was killed by a blow on the head and then strangled," Mr. Crowe declared. "A chisel wrapped with tape was used to strike the blow."

He added that ether was to have been used if the boy had not been killed. This, he said, was all explained in the confession.

The killing, the two admitted, Mr. Crowe said, was done in an automobile of the same make as owned by Leopold.

Leopold and Loeb each accused the other of striking the blow.

Both youths were together the night of the kidnapping and after the killing when Mrs. Franks, the mother, was called to the telephone by a man who told her her son had been kidnapped and was safe.

The following day, Mr. Crowe said, Loeb telephoned from a drug store to the Franks' home, directing the method of delivering the $10,000 ransom. Shortly before the alleged confessions, Leopold had made a lengthy and direct declaration of innocence, asserting that if he were guilty he would say "punish me."

NR
TO-NIGHT
Tomorrow Alright
NR a mild, vegetable laxative to relieve Constipation and Biliousness and keep the digestive and eliminative functions normal.
Get a 25c. Box
Used for over 30 years
Mother's Remedy
Chips off the Old Block
NR JUNIORS—Little NRs
NR Jr. One-third the regular dose. Made of same ingredients, then candy coated.
For children and adults.
SOLD BY YOUR DRUGGIST
MACFARLANE DRUG CO.
Douglas and Johnson Streets

The June Sale of Dainty Undermuslins Commences Monday

IF you love pretty lingerie you certainly will be glad to hear about this June Sale of Undermuslins. During the Summer months you just can't have too many dainty underthings to change into often. Of course you will want slim, soft things too, that will look well under straight Boyish Tub Frocks. Everything from Elaborate Silk Nightgowns to simple little Batiste Chemises have been especially priced for this June Sale. So come early while the display is at its best.

We cannot urge you too strongly to avail yourself of these special values.

Cotton Crepe Bloomers Sale Price 75c Per Pair

Women's Knickers in a good quality of cotton crepe; well made and come in large and medium sizes; finished at knee with frill; pink and orchid. Sale Price.....75c

Comfi-Nick Cotton Crepe Bloomers Sale Price $1.50 Per Pair

Women's Comfi-Nick Bloomers of a good quality floral crepe, in flesh, white, maize and orchid, including extra large sizes. Sale Price, per pair.....$1.50

Cotton Crepe Bloomers Sale Price 98c Per Pair

Women's Fine Cotton Crepe Bloomers, well made; medium and large sizes; neatly finished in colors of flesh, sky and orchid. Sale Price, per pair.....98c

Step-in Drawers in Crepe and Mull---Sale Price $1.60

Step-In Drawers in fancy checked and striped and fancy striped mull, nicely finished with fancy stitching and lace edging. Chemises to match. Sale Price, per garment $1.60

Step-in and Chemise Sets Sale Price $1.68 Per Garment

Dainty Step-In Sets of fancy floral crepe, with hemstitch finish. Splendid quality and very special value for June Sale at, per garment $1.68

Envelope Chemises at Sale Prices

Large Size Envelope Chemises of a fine quality pink mull, finished with hand embroidery and hemstitching; sizes 40 to 44. June Sale Price.....$1.50

Envelope Chemises of a fine quality fancy checked mull, in colors of sky, peach and flesh; sizes 36 to 42. Exceptional value for June Sale at.....$2.19

Envelope Chemises of a splendid quality shadow stripe mull, trimmed with edging of lace; sizes 36 to 44. Remarkable value for June Sale at.....$2.95

White Underskirts at $1.55 and $2.60

Excellent Quality Underskirts of a heavy quality shadowproof cotton, scalloped at bottom. A splendid skirt for Summer wear. Exceptional value. June Sale Price, $1.55

White Muslin Underskirts, nicely finished with flounce of lace or embroidery; fine quality and well made skirts. June Sale Price $2.60

Corset Covers---Very Special at 75c

Sizes 36 to 44

Well Made and Good Quality White Cotton Corset Covers, with built-up shoulder of lace; sizes 36 to 44. Very special value for June Sale at.....75c

Dove Brand Knickers, Special at $1.98

Dove Brand Knickers of fine mercerized mull and fancy crepe; reinforced gusset; average and large sizes. The bloomers are exceptional value at, per pair.....$1.98

Nightgowns at $1.49, $1.59, and $2.10

Nightgowns in slip-over style, round neck, short sleeves, in fine cotton crepe, also fine mull, daintily trimmed with contrasting colored stitching and embroidery. Sale Price $1.49

Nightgowns of fine cotton crepe and muslin; slip-over style, with trimming of lace and embroidery; pink or white. Sale Price $1.59

Nightgowns of fine crepe, mull and dimity, daintily trimmed in contrasting shades of hand-embroidery. Colors: peach, flesh and white. Very special value at.....$2.10

French Hand-Embroidered Nightgowns Reg. $6.25 to $9.75 for $4.75

Extra Fine Quality Hand-Made and Hand-Embroidered French Nightgowns. Formerly priced regular from $6.25 up to $9.75. Priced for a quick clearing at.....$4.75

Pongee Silk Bloomers at $3.19 Per Pair

Splendid Quality Pongee Silk Bloomers, also Habutai Silk, in white or pink; single and double elastic at knee; sizes 25 to 29. June Sale Price, per pair.....$3.19

Fine Satinette Princess Slips Sale Price $2.10

Women's Satinette Princess Slips, fine quality and hemstitched, highly mercerized finish; sizes 36 to 44. Colors: orchid, pink, also white. Specially priced for June at $2.10

SALE COMMENCES MONDAY **Angus Campbell & Co., Ltd.** SALE COMMENCES MONDAY
1008-10 GOVERNMENT STREET

Guinea Gold CIGARETTES
Mild and Extra Fine 20 for 25¢

JAPAN'S SOLEMN PROTEST AGAINST EXCLUSION ISSUED

Continued from Page 1

Specific Reservation

In that respect, it is understood that the correspondence between the two governments incidental to negotiations of the treaty shows the specific reservation by the United States of immigration matters from the scope of the treaty.

The Japanese argument as to racial discrimination is not regarded here as borne out by the language of the exclusion clause itself. The clause excludes all races not eligible to American citizenship.

The Japanese protest does not make it clear whether the Tokio Government intends its language with respect to the "gentleman's agreement" to mean that it already has abandoned that undertaking in advance of July 1, next, the date when the exclusion clause becomes effective. Diplomatic observers are inclined to believe, however, in view of the friendly expression of Ambassador Hanihara, that the Tokio Government will continue to exercise control over Japanese immigrants, as heretofore, until exclusion becomes a fact.

There was no indication when an American rejoinder will be forthcoming. It can be said authoritatively that it will be couched in language carefully calculated to convey assurances of friendly sentiment toward Japan, at the same time that it challenges the arguments advanced by Tokio.

Goodrich Balloon Cords
"BEST IN THE LONG RUN"
The most comfortable tire ever designed for motoring—like riding on pillows of air. Long-lasting, too!
Made in Canada by the makers of the Silvertown Cord
A. McGAVIN, Distributor Phone 3869 1009 Blanshard Street

The Daily Colonist

Established 1858

The Colonist Printing & Publishing Company, Limited Liability
1211-15 Broad Street, Victoria, B.C.

J. L. TAIT, Business Manager

Subscription Rates by Carrier and by Mail in Districts Contiguous to Victoria, Served by Colonist City Carriers:

Yearly $12.00
Monthly 1.00

Subscribers in ordering change of address should be particular to give both old and new address.

Subscription Rates by Mail:

To Canada, Great Britain, the United States and Mexico, except districts as above:

Yearly $6.00
Half-Yearly 3.00
Quarterly 1.50

All subscription rates payable in advance. Mail subscribers are requested to make all remittances direct to The Daily Colonist.

Sunday, June 1, 1924

THE ELECTION

Premier Oliver says he has the most unbounded confidence in the result of the elections. He is quite sure that his Government will have not only a safe working majority, but a large majority, in the Legislature.

We have heard a statement made with the utmost confidence that the Premier will be lucky if he escapes defeat in Victoria, and that not one of his supporters will be elected here.

We have been assured by a prominent business man of Vancouver that five Conservatives are certain of election there.

The leader of the Conservatives is working hard in the constituencies, and is filled with characteristic optimism respecting the results of his labors. He is quite confident that he is leading his forces to victory.

There is no doubt of one thing, however. There is a tremendous amount of dissatisfaction throughout the Province with the record of the Government. There is a conviction which cannot be removed by sophistries and promises of reforms here, of reductions of taxation there, and works of development everywhere, that the Government has been extravagant in its administration, that it has grievously oppressed the people with a great burden of taxation, and that there must be a change in the administration.

The number of parties and candidates of parties in the field has confused the electorate somewhat, and probably it hardly knows in which direction to seek relief; but if salvation is the desire of the electors, that must be achieved through the agency of the Conservative party. The voters should dismiss all distracting thoughts and appeals from their minds, and elect experienced men to administer their affairs. They should make a note of what has occurred in other parts of Canada and the world as a result of rash experiments in government.

Premier Oliver has adopted the role of a repentant sinner. He has confessed that his Government has erred and is worthy of condemnation. He has promised the farmers reforms in the system of land assessment. He is going to take the taxes off fruit trees. He will do anything he is asked to do if the electors will overlook past misdemeanors and give him another term of office. But there is feeling throughout the country that he has "sinned away his day of grace;" that he should have undertaken to reduce taxation and effect other reforms when he was in office and opportunity knocked at his door. Now the electors are sceptical about the sincerity of his professions of repentance.

CANADA AND BOOTLEGGERS

The President of the United States is going to appoint a commission—something that corresponds with the bodies we call Royal Commissions in Canada—to investigate the operations of bootleggers and report thereon. Royal Commissions appointed to investigate anything in Canada seldom find out anything worth while, their reports are hardly ever worth printing, and they cost the country a lot of money. The United States commission may discover something worth while, and its report may be exceedingly interesting.

But what a stupendous job that of investigating the operations of bootleggers will be; what an enormous territory, and what a tremendous extent of coast line the commissions will have to cover. Congressional committees have been investigating the matter for themselves, and they have discovered some very interesting facts. If there is an officer or an official in the departments at Washington, with the honorable exception of the President, who is not involved, directly or indirectly, in the operations of bootleggers, either as sly consumers, or equally sly purveyors of the stuff dealt in by bootleggers, then many accusers have been bearing false witness against them.

As The Colonist intimated might be the case, bootlegging in the United States is not confined entirely to bootlegging in the stuff called rum. Operators are defying the exclusion law and bootlegging into the country people who have a burning desire to become American citizens. They are smuggling men as well as rum across the border. A representative of the United States Government, stationed in a city in Canada which need not be mentioned, has been arrested on a charge of helping to smuggle men into the country and making money out of such irregularities. So that the ramifications of the bootlegger are becoming very wide indeed. The exclusiveness of the United States is going to cause the officials of the Government a great deal of trouble and a tremendous amount of money.

However, it is reported that the Canadian Government has decided to co-operate with the American Government against the rum bootlegger. That should simplify somewhat the task of the United States suppression brigade. The British Government has an agreement with the American Government on the subject, but that is not sufficient for the Canadian Government. It probably is considered an infringement upon our "autonomy." How very precious is that blessed word "autonomy." Rt. Hon. William Lyon Mackenzie King doubtless believes that we shall not be considered as tied to the apron strings of the Mother Country; that secret diplomacy cannot be tolerated by an "autonomous" country; that Canada cannot be a consenting party to any instrument that has not been submitted to and approved by Parliament.

However, there may be people in Canada who will not approve of our Government entering into a compact to assist in the enforcement of the local laws of a foreign country; to assist in the suppression of something that cannot be suppressed, that experience has demonstrated cannot be suppressed — and squandering the money of the public in an effort to execute that palpably hopeless task.

A POLITICAL PUZZLE

There is one thing to be said about the pending Provincial general election: It is going to be one of the most interesting general elections ever held in the Province, and it is going to be the most uncertain Provincial general election ever held in the Province. All the leaders of all the parties profess to be absolutely certain of success. Leaders of political parties always make such predictions regarding election results. In this case they know very little about the results. The parties are too numerous and the candidates too multitudinous for even the most astute political forecaster to tell with any degree of accuracy just what the result will be. Horse racing is said to be the most uncertain of all human sports. No horse race that was ever run was comparable in uncertainty with the great and interesting game that is being played in British Columbia at the present time. If there were but two political parties appealing to the people, there could be little doubt regarding the outcome. The record of the Government, the extravagance of its administration, with its constant borrowing of money and the consequent increases in the heavy burden of taxation, would produce its downfall. The division of the forces arrayed against it constitutes its only hope of victory. That is what makes the outcome so uncertain.

We suppose no one will deny that a well-conducted, well-equipped Young Men's Christian Association is a great asset to any city; that it would be a lamentable thing if such an institution were compelled to shut its doors for lack of support or even to curtail its operations for lack of adequate support. Although able, experienced and enthusiastic officials have sacrificed their time and contributed generously of their means to keep the local Young Men's Christian Association in active operation, the institution has passed through trying times. There is at present an opportunity to place the Y.M.C.A. in a permanent position of usefulness, and it would be an unfortunate thing if that opportunity should be neglected. We know the facts have merely to be stated, and the public will "give the matter its most serious consideration," as public men are in the habit of saying.

With the sun shining brightly in his heaven for many hours every day and warming up the earth for the coming harvest, this would not appear to be a timely season for the discussion of long Winter nights and cozy fires; but it is really the proper season for that very thing. The wise person always makes provision against the contingencies of the future. The coal dealers of the city announce that they are going to reduce the price of fuel in order to induce consumers to lay in their Winter supply during the slack season of the year. They claim that if the people can be persuaded to buy coal in advance, that will be not only an economic advantage to this community, but will be productive of activity in the Island mining communities and generally stimulative to business.

The British Budget, the first Labor Budget ever devised in that country, makes no provision for unemployment, or rather for finding employment. It does nothing to encourage Empire development. On the contrary, the cold water poured on any idea of Empire preference is a definite setback to schemes of Empire migration. The Labor Government is being heavily criticized on both these scores and especially on that of its failure to meet the problem of unemployment for which purpose it was permitted to take office.

The speech of Mr. Tom Richardson, for a short time of British Columbia, on the subject of British emigration to Canada, is said to have started a controversy in the Old Land. Some labor union officials maintain that British emigrants have not been assisted to "make good" in this country. It occurs to us that there was a time when British emigrants made their own opportunities and "made good" wherever they went. Has the old stock at home lost its virility? Has it been coddled and maintained in idleness until it has lost the spirit of independence?

The highest speed ever attained by man is 274.3 miles per hour.

Canada's Story Day by Day

By BLODWEN DAVIES

JUNE 1

This marks the day in 1876 when the famous Royal Military College at Kingston was opened, a school which has been extraordinarily successful in its achievements. It was designed to give the youths of Canada a broad, general education, while at the same time giving them a thorough training in military affairs. The founders foresaw that this school would provide Canada with men, prominent in the civilian life of the country, who, in time of need, would be ready to serve as leaders of the militia. Since 1910 an effort has been made to induce these men to enter military service, and graduates are required to join the regular army or accept commissions in the militia. The graduates of the college have carved the name of Canada deeply upon the progress of many countries of the world where they have acted as engineers, administrators or military officers, for the R.M.C. has produced men of the highest ability. The school stands on historic ground, one of the buildings being known as "The Stone Frigate," built as a part of the shipyard which was established in 1789.

Today—June 1

Is the Anniversary of:

Birth of Robert Cecil, Earl of Salisbury, England's great minister in the reigns of Elizabeth and James I; 1560.

Death of Christopher Marlowe, the dramatist, "father of English tragedy"; fatally stabbed in a brawl, 1593.

Death of James Gillray, famous caricaturist; London, 1815.

Death of Sir David Wilkie, the artist; at sea, off Gibraltar, 1841.

Great victory of Lord Howe over French fleet off Ushant, on "Glorious First of June," 1794.

Fight between British ship Shannon and American ship Chesapeake, in which former was victorious; off Boston, 1813.

Discovery of location of North Magnetic Pole by Sir James Ross; 1831.

Opening of Royal Military College, Kingston; 1876.

First sale of New Westminster lots; 1859.

Battle of Sanctuary Wood; 1916.

June 2 Anniversaries

Birth of Thomas Hardy, the novelist and poet; Dorsetshire, 1840.

Death of Thomas, Duke of Norfolk; executed in Tower of London, 1572.

Death of James Douglas, Earl of Morton, Regent of Scotland; beheaded in Edinburgh, 1581.

Death of Garibaldi, the Italian patriot; Caprera, 1882; born July 22, 1807.

Death of General Sir Redvers Buller, V.C.; 1908.

Gordon riots in London; 1780.

Poems That Endure

Untwisting all the chains that tie
The hidden soul of harmony.
—John Milton.

C'EST A VOUS

An extra hour of pure daylight,
There's magic in the thought
Now that the vernal Spring is in sight
With Summer splendours fraught!

A leisure hour, whose subtle wiles
Alluring visions bring—
I see far down long, shimmering aisles
Green vistas beckoning

Dim forests loom, the sylvan wood
Where waiting wild flowers throng—
The odorous rivers unleashed flood
To bear my barque along.

A shady nook, by waters cool,
Where I may dream, supine,
Or idly, in the mirrored pool
Engage a silken line.

Such possibilities enfold
This priceless amulet,
This witching hour of mellowed gold,
With sixty diamonds set!

Sure, 'twere a waste of rhetoric
Its merits to define,
When, by a little, simple trick,
The prize is yours—and mine.
—Alice Kathryn Gould.

Letters to the Editor

No letter to the editor will be inserted except over the proper signature and address of the writer. This rule admits of no exception.

Dramatic Competitions

Sir,—As our Victoria contestants had a severe disappointment that their methods were looked on as inartistic, may I point out through the medium of the enclosed letter that there are two points of view regarding dramatic recitation.

L. BULLOCK-WEBSTER
637 Fort Street, May 29, 1924.

Letter sent to The Vancouver Province ten days ago:

Dear Sir,—May I comment briefly on the elocution examination of the musical festival. I do not for a moment criticize the judge's awards. His rulings are those of an expert, and his verdict is final and should be accepted by all. But I submit that competitors go to be judged and not to be lectured. An adjudicator could not be justified in taking advantage of his position to hold the methods of other teachers up to ridicule, even if his own views coincided with those of the majority. Still less should he do so when many of his theories are considered out of date by the younger school. For example, the belief that in dramatic recitation one must never kneel on the stage is archaic. Many successful professional elocutionists make a practice of kneeling whenever by doing so they are able to strengthen the impression created by the author's words. A recent instance was that of Miss Frances Nickawa in her wonderfully clever "Hiawatha." Again the judge took exception to a gliding pirouette, on the ground that the performer's back was turned for an instant to the audience. Such objections are obsolete. Surely an adjudicator is not expected to be an oracle, the one infallible source from which alone true information can be obtained regarding the art he judges? Mr. Shaw appears to draw a hard and fast line between "manifesting," of which he approves, and any atmospheric or suggestive action which he classes as "representation" and taboos. The younger school conceive it their duty in dramatic recitation, first to analyse and understand the composition, and then find out how to conjure up in the minds of the listeners a vivid picture which will reveal and if possible enhance the full beauty of the author's meaning. As means to this end they employ, in addition to the spoken word, beauty of tone, beauty of line and of movement. Obviously we do not advocate inappropriate or distracting gestures; but we can appreciate all movement of voice or body that definitely tends to aid in producing an atmosphere conducive to the appreciation of the author's message.

L. BULLOCK-WEBSTER
637 Fort Street, Victoria.

Flag Incident Closed

Sir,—I wish to thank you for publishing my piece about "the offenders of our flag," and I think it was real kind of you to print it. But I find that I have made a mistake about the Chinese flag. The one I saw looked exactly like a Chinese flag, but on coming home from town a party told me that I had made a mistake and that flag was a Scottish flag. I went at once to the house and asked to see that flag. They showed it to me, and I saw that it had a big red lion on it, instead of a red dragon, but the lion was in such a position that unless one was close up would think it was a dragon. The background of the flag was yellow with a band and red red marks around it. Anyhow I am glad that I am mistaken and that the party meant to be loyal instead of being disloyal, and I say: "God bless the people of the British Empire."

I sincerely thank you.

R. INGLIS.

Victoria, May 30.

Flag Incidents

Sir,—Would like to voice opinion in your valuable paper regarding the articles of the lady who could not tell the Scotch flag from the Chinese, and also the letter of the lady on Menzies street who is so patriotic and knows Los Angeles so well that she has never seen the British flag flying there. Allow me to state there is and always has been the good old Union Jack flying over the building which houses the consular staff. Of course it may have been washday. Another thing is it well to talk about people who gave us a helping hand in time to prevent us from becoming German citizens, and whom we are looking forward to this season for their dollars? Would you suggest that more time be spent helping people made destitute by the Great War than prating about flags they do not even know, and which country they are a symbol of.

H. G. McGUIRE.
527 Earsman Street, Victoria, B.C., May 31.

Deeds of Kindness

Sir,—Your valuable paper through your courtesy in inserting letters has accomplished so much good that I now venture to ask one more kindness of you. Will you put before the unthinking public how many small acts of kindness they could do in offering a lift to pedestrians, especially now the queen weather is here. I do not mean to pick up every obviously lazy fellow, but there are many, very many, who would appreciate the kind thought, and when one considers that it would cost no more to go over the same ground, it is a matter of surprise that you never see anyone do this. The subject was brought most forcibly to my mind when the other day I saw three cars turn out from neighbors' houses, all going the same way, and there was a young child, obviously handicapped, struggling along and not one offered a little lift, which in itself is such a joy to children in less favored homes. There is much written about Christianity in these days. Why not "deeds, not words?" One of our poets has said, and it may be true (at least I think so) that

"More harm is wrought
From want of thought
Than that from want of heart."

Surely if any one of these hundreds of cars, which are in constant use, would now and then, just in the cause of common humanity, help a fellow creature, I do not think when it came to turning over the last page in their life's history, the owners would find they were anything but gainers, if only with happy memories of little kindnesses.

I leave this in your capable hands, thanking you in anticipation.

J. SOUTTER.
Hill Cottage, Hillside, Victoria, B.C., May 30.

BEACON HILL BY NIGHT
In Month of May.

Night, and midst the dusk I find
A bit of day on Beacon Hill;
Red of gold, a bar of flame,
Thy torch was lit with magic skill.

And all about there glows a light
Upon the hill when the sun goes down.
There's scarce a shadow to be seen,
Where Nature done her royal crown.

The lark still sings his joyous song,
His heart still throbs with love of day.
O Golden Broom of Beacon light,
I know you shine—because 'tis May.

—Laura Lewin.

MAKE PRESENTATION OF BUFFALO HEAD

Calgary Plans to Make Novel Contribution to Officers of the Fleet in Victoria

During the coming visit of the Special Squadron to the Pacific Coast the city of Calgary will present to the officers of the fleet a buffalo head, mounted.

Mr. R. W. Mayhew, who is now on his way East to attend a meeting of the Canadian Manufacturers, and who is ever alive to opportunities to add to the attractions of Victoria, took occasion while in Calgary to urge that the presentation of the head be made by the Prairie city at Victoria. According to the information that has been received from Mr. Mayhew, this has been acceded to, and the arrangements for making the presentation will be planned to take place in Victoria. The mayor of Calgary will participate in the ceremony and may be assisted by former residents of that city who are now in Victoria.

Grand Master of Orangemen

SAULT STE. MARIE, Ont., May 31.—Dr. J. W. Edwards, Kingston, Ont., was selected grand master by the Supreme Grand Orange Lodge of British North America in session here yesterday. The following delegates from Western Canada were among the executives chosen: Deputy grand master, John Easton, Winnipeg; grand lecturer, Stuart Adrian, Craig, Sask.; deputy grand lecturer, A. Hume, Winnipeg. The next meeting of the lodge will be held in Vancouver on the last Wednesday of May, 1925.

An Invitation

Is extended to yourself and friends to take part in our

"Open House"

From Monday Morning, June 2nd
Till Thursday, 6 p.m.

There is much here that will interest you for, apart from a splendid stock that our new store has, we intend to show you the—

"Ins and Outs"

of Jewelry Manufacturing, Engraving and All That Appertains to a Modern Optical Department

Do not fail to visit us and remember it is "open house" minus any efforts to induce you to purchase.

LITTLE & TAYLOR

Jewelers, Engravers, Silversmiths and Opticians

Sayward Building (Douglas Street) *Phone 871*

NEWTON ADVERTISING AGENCY, Wisch Building, Victoria, B.C.

CHANGES PROPOSED IN CANADA MILITIA ACT

Amendments Prepared as to Calling Out Troops in Aid of Civil Power Announced by Minister

OTTAWA, May 31.—Under amendments to the Militia Act to be brought down in the House of Commons by the Minister of Defence, Hon. E. M. Macdonald, in regard to the calling out of the troops during strikes or other disturbances the requisition of troops must be the Attorney-General of the province as well as by a judge of a Superior or County or District Court having jurisdiction in the area affected.

As the law stands, the requisition for troops is made by a judge of the district.

In regard to the costs incurred the province will be liable instead of the municipality concerned, as at present.

Following the recent strikes among the Cape Breton steel workers, a royal commission recommended changes in the law regarding the calling out of troops.

VESSELS RETURN TO INTERCOASTAL RUN

Garland Line Finds Orient Trade Unprofitable—Will Carry British Columbia Lumber to East

The Garland Steamship Line, recently in the intercoastal trade, has decided to withdraw its fleet of vessels from the Pacific Coast-Orient route and return to the cargo-carrying business between Atlantic and Pacific ports.

The first boat to dock in British Columbia waters will be the Edgar Bowling, which is due at Vancouver on Monday.

Until a few months ago this company operated ships in the intercoastal service, but the Oriental possibilities caused the firm to switch its boats.

Almost as soon as the line went into the transpacific business, the Orientel markets fell and the Gerlend Company has announced that the steamers will again go on the intercoastal route.

Lumber exporters, alive to tonnage conditions, have made a bid to have the boats come to British Columbia regularly and take lumber and shingles to Atlantic ports. It is the intention of the company to confine its eastbound trade to lumber and shingles and take general merchandise westbound.

Several boats of the company have been chartered but there are to be sufficient steamers left to maintain a regular service transiting the Panama Canal.

DELAY FERRY BOAT FOR TOURIST PARTY

The Canadian Pacific's Sidney-Bellingham ferry Motor Princess will sail from Sidney for the American port at 11:30 this morning instead of at 10:45 o'clock, her scheduled hour of departure.

The company is delaying the ferry's departure to accommodate a large party of Bellingham people who wish to enjoy an adequate opportunity of seeing the city this morning before leaving for their homes.

25¢ per pkt.

A perfect blend of the finest tobaccos to please the most exacting smoker.

Piccadilly
LONDON
Smoking Mixture

Wear Arrow Clothes—They're Good

PRICE & SMITH LTD

Men's Whipcord Suits

Two smart styles—one-button single-breasted, two-button sports model in a nice shade of grey and brown.

$37.50, $39.50

"The Old Stand Carry On"

PRICE & SMITH, Ltd.
Successors to J. N. Harvey Ltd.
614 YATES STREET

To the Public:

It has come to our attention that various persons nominated for Seats in the Legislature have stated publicly that the recent increase in price granted us by the Liquor Control Board for our product was given in return for political assistance, material or otherwise. We most emphatically state that no conditions of this kind were connected with the matter.

In fairness to the Brewers it is felt that the general public should be in possession of the actual facts. After the introduction of the Government Liquor Act following the Plebiscite held in the year 1920, the Government was asked to pay $16.50 per barrel free of Sales Tax, and as a result of numerous negotiations, the Brewers' share of the Government sale price was finally fixed at $15.00 per barrel. Subsequently, however, the Dominion Government imposed an additional Excise Tax of $1.25 per barrel, and increased the sales tax. The Provincial Government disputed the right of the Dominion to charge a sales tax, but the Brewers had to pay it, and have an unsettled claim of some $300,000.00 against the Liquor Control Board. This despite the definite promise on the part of the authorities that if the Government were not successful in its legal fight against the Dominion Government that they would repay the Brewers. During the period of two years following the introduction of the present Act, the B.C. Government earned approximately $2,000,000.00 from the sale of beer, whilst during the same period one Brewery was forced into liquidation, paying only twenty cents on the dollar, whilst the other Breweries barely weathered the financial gale. As the result of constant and persistent demands on their part, it was finally agreed to increase to $16.50 the price per barrel to the Brewers, and this was subsequently ratified by Order-in-Council.

Under these circumstances it will be readily seen that our price is over $1.75 per barrel short of what we originally asked, which was a modest figure as is evidenced by the prices paid by the Governments of Alberta and Manitoba, both of which Provinces are paying $21.00 per barrel as against $16.50 paid by the B.C. Government to ourselves.

AMALGAMATED BREWERS AGENCY LTD.
Vancouver, B.C.

FIFTY YEARS AGO TODAY

(From The Daily British Colonist of June 1, 1874.)

Point Atkinson Lighthouse—Mr. Arthur Finney has completed the foundation of Atkinson Lighthouse (entrance to English Bay), and the frame is up. Mr. James Bell, who has just returned from there, states that the work is of the best that has ever been done on the Coast.

The Fastest Steamer in the World—They have just built a steel boat in England for service on Orinoco (Indian) canals. length 97 feet. The speed contracted for was 29 statute miles per hour. When she was tried it was found that she made 29.40 miles per hour; against the tide 24.15 miles per hour. These performances are absolutely wonderful.

Dusty—Yesterday was an old-fashioned dusty day. Dust was whirled through every crack and crevice into stores, houses and offices, and into people's eyes, mouths and noses. About four o'clock Kelly with his sprinkler made his appearance, and the wind at once subsided and the dust, like an exercised ghost, was laid.

ESTABLISHED 1885

Ladies' and Gents'

Crepe-Sole Oxfords

In Tan and White, $5.50, $6.00, $7.50 and $10.00

Maynard's Shoe Store

649 Yates Street Phone 1232

WHERE MOST PEOPLE TRADE

Our Chick Starter and Developer

Will Bring Your Birds to Maturity

Victoria Feed Company, Ltd. (Hugh Allan)

Phone "Two-Nine-Oh-Eight" 1901 Government Street

A DIGNIFIED RESPECT MARKS ALL OUR EFFORTS

B.C. FUNERAL CO. HAYWARD'S LTD.

We Have a Large Variety of

Bedding Plants

SAVORY'S LTD.

1421 DOUGLAS STREET

Good Fir WOOD $4.00 Per Cord Load

Lemon, Gonnason Co.

Phone 77 Ltd. 2324 Govt. St.

Stewart's

Big Bargains at the Great Shoe Sale

Shoes 65c to $3 Per Pair

A Boys' Special

Boys' Running Shoes $1.00 pair

Boys' Moccasin Play Shoes, Elk Soles

5- 7½	$1.35
8-10½	$1.65
11- 2	$1.95

Men's Fine Quality Tan and Black Calfskin Boots, with Panther rubber heels; a regular $6.00 shoe. On sale $2.98

Note Address:

1321 Douglas St.

THE Quality Tells TEA JAMESONS THATS WHY Sells

TUNERS

Bremer-Tully Vernier Tuners $6.75

WESTERN CANADA RADIO SUPPLY, LTD.

643 Fort Street Phone 1949

LIBERAL MEETING

North Ward School

Douglas Street

TOMORROW

At 8:00 P.M.

SPEAKERS

J. B. Clearihue, M.P.P.

Dr. M. Raynor

S. J. Drake

C. H. O'Halloran

Special Musical Programme

Everybody Welcome

Edge-Holding Saws Fast-Easy-Cutting

SIMONDS SAWS

SIMONDS CANADA SAW CO. LTD. MONTREAL VANCOUVER ST. JOHN, N.B.

2665 DOUGLAS STAR CONSTRUCTION COMPANY LIMITED PHONE 307

SKIN DEEP

It is said that beauty is only skin deep, but that is not true of our beautiful bungalows, they are beautiful outside and inside, not an inch of waste room, not a dark corner. Not an unnecessary step for the women. Easy to ventilate. Easy to warm in Winter. Lots more to say but no more room.

PROFESSIONAL FOOT SERVICE

CHARMING WOMEN

You may have every personal charm of figure and manner, but if your heels run over, or if you limp or if you walk like you are half lame, this will surely kill every charm you have. It is not only the looks, but see the world of comfort you are missing by having sore, tired feet and limbs. There is absolutely no need for this. Get to walking gracefully and perfectly, and you will have BETTER HEALTH, TOO. If your feet trouble you, why not let us make to your order, by taking an individual impression of your foot, arch supports that contain no metal, weigh one ounce, fit any shoe, and will not break or destroy your shoes? Corns, callouses, bunions, etc., cannot live in the same shoe with our supports. These arch supports place your foot into the proper position, avoiding friction, THEN YOUR PAINS AND ACHES WILL SOON DISAPPEAR. We will be glad to have you call and inspect these featherweight arch supports, for they mean comfort for you. Free examination and advice upon the correct shoe for you to wear. We guarantee satisfaction.

Office hours: 9 a.m. to 5 p.m. daily. Tuesday and Saturday evening, 6 to 9. Lady attendant. Phone 597.

CORRECTIVE FOOT APPLIANCE CO.

Orthopaedic Foot Correction Specialists

Manufacturers of Featherweight Arch Supports and Deformity Appliances

106-107-108-118 Stobart Bldg., 745 Yates Street (near Gordon's, Ltd.)

Have You Heard the BRUNSWICK RECORD

My Sweetheart

The most tuneful fox trot this year. It's going over big. Get your copy at the first opportunity.

Ask to Hear

Spain.....Fox Trot

Where Lazy Daisies Grow.....Fox Trot

Come On, Red..Fox Trot

Lazy.....Al. Jolson

In the Evening..Fox Trot

Every Brunswick Record Is a Masterpiece

KENT'S

Phonograph Store

541 Yates St. Phone 3449

Brushburner Fined

NELSON, May 31.—Before Judge Flewman, at Rossland, Joe Molinardo was convicted of burning brush within half a mile of a forest or woodland without a permit, and was fined $25 and costs.

Ancient tablets, recently unearthed in Mesopotamia, tell of a race of men created from clay by a feminine deity.

It is recorded that the first bearer of an umbrella on the streets of England was mobbed.

COLWOOD RESIDENT SUICIDES WITH GUN

DEED COMMITTED YESTERDAY AFTERNOON

Had Been Ailing for Three Years—Leaves Widow and Daughter—Inquest Tomorrow

When Mrs. Benjamin Croft, janitress at the Colwood Road schoolhouse, returned to her home close by and on the opposite side of the road at 4 o'clock yesterday afternoon, she went into her husband's room to ask him how he felt. Her greeting and question received no answer and looking more closely into the room, she discovered Mr. Croft lying on the floor dead. Beside him on the floor lay a single-barreled shotgun.

Provincial Police officers, who were called and who investigated, were of the opinion that Mr. Croft had killed himself. The great wound in his head indicated that the deceased had placed the muzzle of the gun in his mouth and had pulled the trigger. Death must have been instantaneous.

For over three years the late Mr. Croft had been in poor health. Some of the time he had spent in Jubilee Hospital but his condition was such that little relief could be given him, and it is supposed that yesterday, growing suddenly tired of the unremittant suffering, he decided to end his life. He was a man seventy-two years of age, and besides his widow is survived by one daughter, Elsie Croft, about sixteen years old.

Deceased was a native of Dorchester, England, and came to Victoria seventeen years ago. He stayed in the city but a short time before moving to Colwood where he had lived ever since. The remains were brought to the city last night and are reposing at the McCall funeral establishment. An inquest will be held there at 11 o'clock Monday morning.

OLD RECORDS BEATEN BY V.I.A.A. SWIMMERS

Swedish Champion Sets Fast Pace—Audrey Griffin Beats the Fifty-Yard Swim

Two records for fast swimming were shattered at last night's gala of the V.I.A.A. club, held in the Gorge at Curtis Point. Arne Borg, the Swedish champion, who will represent that country at the Olympic sports, in a fifty-yard swim with Audrey Griffin, of Victoria, holder of the Canadian women's swimming championship, covered the distance in 22 and four-fifths seconds. Miss Griffin was given a handicap of six seconds and finished in 27 seconds, winning the race by a touch. By making the fifty yards in 27 seconds Miss Griffin broke her old record of 29 and four-fifths, and established a new Canadian record for the distance.

Borg was then matched against three fast local swimmers, Tommy Wellburn, Jamie Cameron and Audrey Griffin, in the three hundred yards' swim. He won easily in the remarkable time of three minutes and six seconds which, it was claimed, constituted a record for the distance.

The gala was the first held by the V.I.A.A. for the season, and attracted a considerable crowd of swimming enthusiasts, who thoroughly enjoyed the exhibitions given.

Win Masquerade Prizes—The winners of the eight prizes at the citizens' masquerade ball held in the Armories May 23, were announced last night as follows: First, George Okell, 702 Wilson Street; second, Mrs. Radbourne, 1146 Masson Street; third, Mr. J. Davis, 2916 Blackwood Street; fourth, Mrs. Pelling, 211 Skinner Street; fifth, Walter H. Yeamans, 821 King's Road; sixth, C. G. White, 421 Central Building; seventh, H. Bassett, 1916 Shakespeare Street; eighth, C. A. Arthur, 316 Los Angeles Street, Los Angeles.

The remains of a city have been unearthed near Ferrara, Italy, which is thought to be about 1,000 years older than Rome.

ANNOUNCEMENTS

Superfluous Hair permanently destroyed. Moles successfully removed; scientific, antiseptic, safe, absolute cure guaranteed; 15 years' practical experience. Miss Hanman (certificated London specialist), 22 Winch Building.

The last monthly recital for this season by pupils of Miss Marian Heming will be given on Saturday, June 7, at 3 p.m., at the Recital Hall, Fletcher's Music Store. Admission free.

Mrs. J. E. Elliott, Millinery Parlors, Gov't St., has a full display of The Dall Real Lace Co., Ltd., Lingerie blouses, lace, linen, baby wear and medallions, etc., also a stock of other lines. Inspection cordially invited.

Mrs. Stuart Armour, Miss Ewing now at Beacon Hill Park, 108 Douglas Street: Most comfortable accommodation for guests for park and sea—Phone 407.

The Lady Douglas Chapter, I. O. D. E., will meet at the Victoria Club on Monday at 2:30. A full attendance of members is requested. Business important.

The Spaniards, Island Highway, is now open for breakfast, chicken dinners, lunches, afternoon tea, ice cream. Phone Belmont 49. J. M. Langley, prop.

Dr. Hugh Clarke, dentist, 413-14 Central Building. Hours by Appointment. Phone 1552.

Chiropody—Mr. and Mrs. Barker, 30 years' experience. 211 Jones Building, Fort Street. Phone 3446.

Butter. Insist on the best local fresh made Salt Spring Island Creamery.

Cordova Bay Stage. Red Arrow Line, daily service from City Hall.

Ask Your Grocer for Hollybrook Creamery Butter; quality guaranteed.

School for Dressmaking. Phone 4149.

Shirts Made to Order—604 Yates Street. Suite 4.

Learn to Dance—Mecredy's Academy. Phone 6959.

Arrange Meetings In District for Next Seven Days

The schedule of political meetings which will in the near future be held in Victoria and district is as follows:

Tomorrow—Dr. Melbourne Raynor, Mr. Samuel J. Drake and Mr. Joseph B. Clearihue, three of the four Liberal candidates in Victoria, speak at Liberal ward rally, at 8 o'clock, in North Ward School.

Tuesday—Hon. T. G. Coventry, Conservative candidate in Saanich, and others speak at 8:30 o'clock in Cadboro Bay Hotel.

Victoria Conservatives open campaign with Ward Two meeting in North Ward School, at 8 p.m. Four candidates to speak.

Esquimalt Liberals hold meeting in committee rooms, opposite Rex Theatre, when issues of the campaign will be discussed. Time, 8 p.m.

Wednesday — Premier Oliver, Mr. F. R. Carlow, at Cobble Hill; Hon. F. A. Pauline, Liberal candidate in Saanich, holds meeting at 8 o'clock at Gordon Head.

Conservative rally in interests of Hon. T. G. Coventry takes place at Temperance Hall, Keating, at 8:30 o'clock.

Electors of Ward One will be addressed by Conservative candidates at meeting at 8 p.m., at Semple's Hall, Victoria West.

Mr. Munroe Miller, Provincial candidate in Saanich, Captain Thain and others will speak in Lake Hill Community Hall at 8 p.m.

Thursday—Premier John Oliver and three other Liberal candidates in Victoria will speak to electors at Semple's Hall, Victoria West, at 8 o'clock.

Hon. T. G. Coventry and others speak at 8:30 o'clock at Gordon Head Hall.

Friday—Premier Oliver and Hon. F. A. Pauline will address public meeting in St. Mark's Hall, Boleskine Road, at 8 o'clock.

Conservative standard-bearers will speak in Oak Bay (divisions 6 and 7), in St. Mary's Hall, at 8 p.m.

Saturday—Hon. T. G. Coventry and other speakers will be heard at rally in Sluggett's Hall at 8:30 o'clock.

Premier John Oliver and other Liberal candidates in Victoria will speak at 8 o'clock to electors in Margaret Jenkins School.

Thursday, June 5—Mrs. Mary Ellen Smith, M.P.P., of Vancouver, speaks at special ladies' meeting in Chamber of Commerce at 3 p.m.

Hon. John Hart, Minister of Finance, and Mrs. M. E. Smith, M.P.P., address general meetings in Chamber of Commerce at 8 p.m.

OBITUARIES

McGREGOR—Service for Baby McGregor was held yesterday afternoon in the chapel of the B.C. Funeral Co. by Mr. C. Roberts. There was a very large gathering of sympathizing friends and a profusion of beautiful floral offerings were received. The hymns sung were "What a Friend We Have in Jesus" and "Safe in the Arms of Jesus." The little casket was laid to rest in the family plot at Ross Bay Cemetery.

WON—There passed away Friday afternoon, at the Chinese Hospital, Chow York Won, aged 37 years. He was born in Canton, China, and had resided in Victoria for the past 15 years. The funeral will take place from the B.C. Funeral Parlors this afternoon, at 2 o'clock. Interment will be made in the Chinese Cemetery.

NYET—The funeral of the late Gar Nyet, whos accidental death occurred at Bamberton last Friday, will be laid to rest in the Chinese Cemetery, Foul Bay, on Monday afternoon. The cortege will proceed from the Thomson Funeral Home, 1625 Quadra Street, at 2 o'clock. The late Gar Nyet was a native of Canton, China, aged 47 years, and a resident of this city for the past twenty years. He leaves to mourn his loss his widow and two sons in China and a son in Victoria.

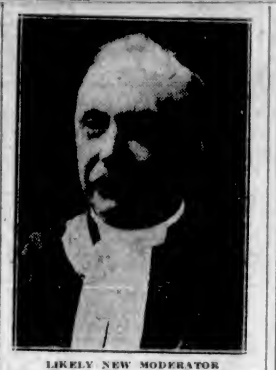

LIKELY NEW MODERATOR

Rev. Clarence Mackinnon, Principal of Presbyterian College at Halifax, who is most likely to be the choice of the General Assembly for the position of Moderator.

McGREGOR—The funeral of the late James McGregor, who passed away at his home last Wednesday morning, took place yesterday afternoon at 1:15 o'clock from the Sands Funeral Chapel. Relatives and a large gathering of friends were present, including many brother members of Vancouver Quadra Lodge, No. 2, under whose auspices the service was conducted. Worshipful Master W. G. Gower read the Masonic burial rites at the graveside. The many beautiful flowers testified to the high esteem in which the late Mr. McGregor was held. Brothers Geo. Wilkinson, Jas. Dickson, A. McKenzie, Richard Baxendale, W. H. Wall and J. R. McConnell acted as pallbearers.

ROGERSON—The funeral of the late Martha E. Rogerson, who passed away in Vancouver on May 29, was held from McCall Bros.' Funeral Chapel, corner Johnson and Vancouver Streets, on Saturday afternoon. Rev. J. Robson, pastor of Fairfield Methodist Church, conducted the service, after which the remains were laid to rest at Ross Bay cemetery, with the following friends as pallbearers: Messrs. A. E. Rogerson, R. Clark, E. Sherret and P. Sherret.

ALLIANCE ADVOCATES PREFERENCE TARIFFS

Australian Nationalists and Country Federal Parties Combine Against Laborites

LONDON, May 31.—The London Morning Post's Sydney, Australia, correspondent says the agreement between the Nationalists and the Country party in Federal politics to frame an alliance against the Labor party and to advocate an exchange of preferences in the next general election removed a heavy cloud from the political horizon.

The Daily Telegraph's Sydney correspondent says the agreement provides that the two parties shall mutually refrain from opposing in the next general election the sitting member who represents either party to the alliance.

The absence of such an arrangement as this, the correspondent says, gave the Labor party a number of seats in the last election.

CUTICURA

For Children's Baths

Cuticura Soap is ideal for children because it is so pure and cleansing, and so soothing when the skin is hot, irritated or rashy. Cuticura Talcum also is excellent for children.

Sample Each Free by Mail. Address Canadian Depot: "Outicura, P. O. Box 2616, Montreal." Price, Soap 25c. Ointment 25 and 50c. Talcum 25c. Try our new Shaving Stick.

PAIN

Rub with Minard's Liniment. It penetrates, draws out the inflammation and eases the pain.

Splendid for neuralgia, backaches, rheumatism, etc.

MINARD'S "KING OF PAIN" LINIMENT

Elto

THE POWERFUL LIGHT WEIGHT MOTOR

50% More Power—Three full h.p.

Lightest of all motors for its power.

Fastest outboard motor in the world.

Instant Starting every time—Atwater-Kent Ignition.

Safe Rudder Steering.

New Propeller Pump—No moving parts to wear.

Instant push button reverse.

Safest motor in rough water.

The only light twin designed by Ole Evinrude.

Peterborough Canoes and Outboard Motor Boats.

Elto 3 H.P. Twin Outboard Motor

Victoria Agent: W. N. LENFESTY Sporting Goods

Distributors: ENSIGN MOTOR SUPPLY CO. 1800 Georgia St. West, Vancouver, B.C.

Reasonable

Awnings are a household necessity, and, as is the case with all the necessities of life, it pays to get the best. But our price schedules provide the best without financial strain.

"We Keep Out the Sun"

F. Jeune & Bro., Ltd.

570 Johnson St. Phone 790

Awnings and Tents

AWNINGS AWNINGS

New Designs in

Summer Frocks

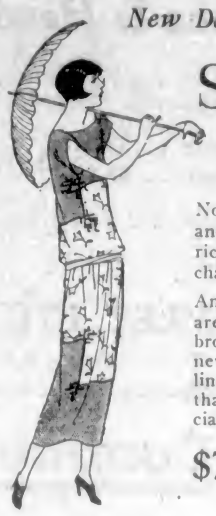

Not only are the designs new and appealing, but the fabrics and colorings are also charmingly novel and dainty.

Among other smart effects are frocks of beaded and embroidered voile, ratines in new weaves, crepes and linens with a crisp freshness that will be instantly appreciated. Prices—

$7.95 to $29.50

Phone 3983 Scurrah's LIMITED 728-730 Yates Street

Notice to Breeders of Livestock

Mr. Erick Bowman, the discoverer of The Bowman Remedy, claims that in treating 70,000 cattle in the United States, the results have been successful in 98% of the cases treated.

Are your dairy cows and heifers causing you trouble?

Are you obtaining results in calves and milk that satisfy you?

Do your cows (according to your knowledge of their capacity) produce as much milk as they should—or are you marking time and feeding a number of boarders that should be sent to the butcher?

These are matters that can be put right. Delays are fatal. Why not consult

The Erick Bowman Remedy Co.
Office and Factory, 518 Yates Street

Particulars will be furnished upon application to the manager.

VERY TOUGH, YET SOFT

Very tough, yet soft and readily soluble, Tillicum Brand has everything to make it the best toilet tissue you can buy. Besides getting everything quality can give, you buy it cheaper. It costs less than imported brands.

Ask your dealer for Tillicum Tissue when next you want toilet paper.

SMITH, DAVIDSON & WRIGHT, LTD.

Manufacturers and Wholesale Paper Dealers

VANCOUVER VICTORIA

If You Want Pure Cream Ice Cream, Ask Your Store or Dealer for

Vimpa Ice Cream De Luxe

Made From Sweet Cream Produced by the Farmers of Vancouver Island

Picnics and Parties Supplied on Short Notice

Vimpa Butter 45¢ Per Pound

Vancouver Island Milk Producers' Association

Phone 663 930 North Park St.

We are as near you as your phone 7181

PIPELESS FURNACES

DOMINION PLUMBING & HEATING CO. LTD.

Have You Seen Our Latest Electric Refrigerator

SUN ELECTRIC CO.

1306 Douglas Street at Yates

Standfast Bible Students

FREE LECTURE

At Chamber of Commerce

1119 GOVERNMENT STREET

Subject: "Upside Down" Speaker: C. E. Heard

Sunday, June 1st, 7:30 P. M.

SEATS FREE ALL WELCOME NO COLLECTION

Camping Time Is Here

Save room in your car by using a running board carrier.

Folding, removable....$3.50
Folding, permanent ...$5.00

A most useful accessory for the car.

THOMAS PLIMLEY, LTD.

Broughton St. Phone 697 Victoria, B. C.

Sale Will Continue

A few lines are already sold out, but there are hundreds of others besides the lists advertised 22nd, 23rd and 24th.

NEVER BEFORE HAVE WE BEEN IN A POSITION TO OFFER SUCH bargains on everyday requirements.

SEE OUR WINDOWS, PRICES LESS THAN MANUFACTURERS' COSTS

H. O. KIRKHAM & CO., LTD.

Grocery Phones, 178 and 179 Fruit Dept., 5523 612 Fort St. Meat Dept., 5521 Provision Dept., 5520

WONDERFUL CARPET CLEANING
LATE OF 1019 COOK STREET
CARPETERIA COMPANY
We take up, relay, resize, alter and remake carpets. Dyeing and dry cleaning. Vacuum for rent. Old Carpets Made into Fluff Rugs.
Only Address: 921 Fort Street Phone 1455

30th ANNUAL SUMMER SALE

The suitings (for men and women) are new British goods, and we positively guarantee satisfaction and perfect fit.

Regular $60. Sale Price $40.00
Regular $45. Sale Price $30.00
Regular $50. Sale Price $35.00
Regular $40. Sale Price $27.50

Phone 2689 CHARLIE HOPE 1434 Government St.

Don't Forget That We Recane Chairs and Repair Grass and Wicker Chairs

We will make your old pieces as good as new at reasonable cost. Bring Them in to Us.

The Red Cross Workshop
584-6 Johnson Street (Just Below Government) Phone 2169
WHERE WOUNDED WELCOME WORK

Our Own Brand
CENTRAL CREAMERIES LTD. CALGARY, ALBERTA.

BUY COAL NOW!
Coal Is the Best Fuel for Your Range
Our Washed Nut Coal is the ideal fuel for your kitchen range. It is clean, economical, long lasting.
J. E. PAINTER & SONS
617 Cormorant St. Phone 536

This English Tea Shop
Yes, quite English, and meals served too.
The Tea Kettle
Miss M. Wooldridge Phone 4906 Cor. Douglas and View Streets

If we can't fix your watch, nobody can

New Silver From England on Sale
Tea Sets, Flower Vases, etc., in the loveliest designs imaginable. English made and exceptionally fine quality. All prices reduced during our sale. See windows.
GREEN JEWELRY STORE
Near Weller's
Phone 221 1001 Gov't St.

Winnipeg's Federal Relief

OTTAWA, May 31.—In the Senate yesterday Senator McMeans, Winnipeg, was informed that from 1920 to 1923, inclusive, the Federal Government had contributed for unemployment relief in Winnipeg $196,582.

Holiday Mail Service—June 3, the King's birthday, being a Dominion Government statutory holiday, the postoffice arrangements on that day will be somewhat restricted, and will be as follows: The forenoon letter carrier deliveries only will be made. General delivery and registration wickets will be open from 8 a.m. to 7 p.m. and postage stamps will be sold during these hours. Money order wickets will be open from 9 a.m. to 1 p.m. Postoffice lobby will be open as on ordinary week days. Street letter box collections will be made as usual, and all mails due to be dispatched will be made up as on ordinary week days.

Indigestion
relieved in two minutes with
JO-TO
Gas, acid, sour, burning stomach all quickly relieved with Jo-To. Drug stores. (Advt.)

City and District

Tag Day Result—Canvassers for St. Joseph's Hospital collected $907.70 at yesterday's tag day.

Miss Shim to Speak—Miss Shim, Y.W.C.A. secretary at Hong Kong, will speak on Tuesday night at a meeting in the Y. W. C. A. Building.

Lake Hill Institute—Lake Hill Women's Institute will hold their regular monthly meeting on Tuesday at 2 p.m. in the Lake Hill Community Centre, Quadra Street.

Giving Dance—St. Mark's Women's Auxiliary is giving a flannel dance on June 11 at 8:30 p.m. in St. Mark's Hall, Boleskine Road, in aid of the repainting of the church.

Canadian Daughters—The regular meeting of the Canadian Daughters' League will be held on Monday evening, the 2nd inst., at 8 o'clock, in the Sons of Canada headquarters.

To Address Meeting—Under the auspices of the China Inland Mission, the Rev. Charles Thomson will address the regular monthly meeting at the Y.M.C.A. on Tuesday evening at 8 o'clock.

McBride Conservatives—The annual meeting of the McBride Conservative Club will be held in the Harmony Hall, Fort Street, at 8 o'clock this evening. The election of officers will take place.

Mayor Was Seconder—Yesterday's Colonist reported Police Commissioner A. M. Aitken as the seconder of the motion reinstating Miss Wark on the police force. This was an error, as it was the Mayor who seconded the motion.

Women's Liberal-Conservative Club—Owing to the fact that the association rooms will be required for organization purposes during the present election campaign, the meeting of the Women's Liberal-Conservative Club will be discontinued until further notice.

W.C.T.U. Meeting—Rockland Park W.C.T.U. will hold its regular monthly meeting at the home of Mrs. Stubbs, 2744 Prior Street, on Monday afternoon at 2:30. As considerable business is to be done it is requested that all members be present and on time.

Bible Study Class—A Bible study class is being formed for the special study of "The Gospel of the Kingdom" (Mat. 24, 14) by Mr. E. E. Richards. The first meeting will be held this afternoon at 3 o'clock in the Bible Hall, 1019 Cook Street, near Fort. Study sheets will be issued at each meeting.

Third Party Meeting—On Wednesday evening in the Lake Hill Community Hall a meeting will be held in the interests of Mr. Munroe Miller, the Provincial Party candidate for Saanich. The meeting will begin at 8 o'clock. The speakers will include the candidate, Captain Thain and others.

Entertains Conservative Ladies—Mrs. W. J. Bowser entertained on Friday afternoon at her home, "Buncrana," Terrace Avenue, at the tea hour, when her guests were members of the Women's Conservative Club, the Progressive Women's Club, and the Young People's Conservative Club.

Gardeners Meet—Victoria and District Gardeners' Association will hold its meeting on Tuesday at 8 p.m. in the City Hall. The public is cordially invited, especially all interested in good gardens. Professor F. E. Buck, of the Horticultural Department, will be the speaker. The prize lists for the coming show in July are ready for distribution, also competitors' guide for the home garden competition, containing list of prizes.

Sons of Canada Social—A most enjoyable time was spent by the large crowd attending the Sons of Canada military 500 and dance last Tuesday night. The winners were: First, Mrs. Stafford, Miss McBride, Messrs. Parker and C. R. Sharp; second, Mrs. M. Grant, Mrs. J. Watson, Mrs. Pollock and James Jones; third, Mrs. McGovern, Mrs. Crowthers, Messrs. Saunders and Horne. The ten bid, after cutting, was won by Mr. J. Roberts and Mrs. Hammond.

Passes With Honors—Mr. Joshua Hinchliffe, M.P.P., has had word that his son, Mr. J. E. Hinchliffe, who is taking a course in civil engineering at McGill University, has passed his examinations with honors in every subject. The young man went overseas with the 121st Battalion and transferred to the 7th. At the taking of Vimy Ridge he was shot through the face and lost an eye. Upon his return he was with the Bank of Montreal for a time and then commenced his course at McGill.

CAN'T BEAT "TIZ" WHEN FEET HURT

Just take your shoes off and then put those weary, shoe-crinkled, aching, burning, corn-pestered, bunion-tortured feet of yours in a "Tiz" bath. Your toes will wriggle with joy; they'll look up at you and almost talk and then they'll take another dive in that "Tiz" bath.

When your feet feel like lumps of lead—all tired out—just try "Tiz." It's grand—it's glorious. Your feet will dance with joy; also you will find all pain gone from corns, callouses and bunions.

There's nothing like "Tiz." It's the only remedy that draws out all the poisonous exudations which puff up your feet and cause foot torture.

A few cents buys a box of "Tiz" at any drug or department store—don't wait. Ah! how glad your feet get; how comfortable your shoes feel. (Advt.)

WOMEN OF MIDDLE AGE

Relieved of Nervousness and Other Distressing Ailments by Lydia E. Pinkham's Vegetable Compound

Brooklyn, N. Y.—"I first took Lydia E. Pinkham's Vegetable Compound four years ago, and am taking it now for the Change of Life and other troubles and I receive great benefit from it. I am willing to let you use my letter as a testimonial because it is the truth. I found your booklet in my letter box and read it carefully, and that is how I came to take the Vegetable Compound myself. It has given me quiet nerves so that I sleep all night, and a better appetite. I have recommended it already to all my friends and relatives."—Mrs. ENGLEMANN, 2032 Palmetto St., Ridgewood, Brooklyn, N. Y.

For the woman suffering from nervous troubles causing sleeplessness, headache, hysteria, "the blues," Lydia E. Pinkham's Vegetable Compound will be found a splendid medicine. For the woman of middle age who is passing through the trials of that period, it can be depended upon to relieve the troubles common at that time.

You should give it a fair trial now.

Under the Clock

City Hall Activities in Brief

There has been an interesting discussion in the East as to the inroads of American capital into Canada. There is a difference of opinion as to the amount of municipal bonds held on the other side of the boundary. A local bond manager informs The Colonist that most of the municipal bonds of British Columbia centres are now held in the Province. Within the last few years, he points out, there has been a marked increase in the municipal bond purchases of British Columbia citizens, this being due to the improvement of the financial status of the municipalities, and also to the fact that the public generally has been educated to the investment value of bonds.

The second loan by-law of the year will be introduced at the Council meeting on Monday night. Early in the year a by-law authorizing bank borrowings up to $600,000 was passed, and the latest measure is for the borrowing of $500,000, which completes the total of $1,100,000 for the year. Last year $1,150,000 was borrowed.

The advance payments of taxes have been used to pay back the bank loan, the taxpayers getting the interest instead of the bank. Up to date $202,579 has been received in advance taxes, the interest amounting to $7,570.

Next Wednesday night at 8 o'clock the City School Board will hold a special session to consider the question of high school fees. The report of the special committee named to investigate the possibility of reducing educational costs, and the resolution of Trustee Brown in regard to setting high school fees, will be before the meeting.

A by-law creating the sandpit property at Elk Lake, recently purchased by the Victoria-Saanich Beaches and Parks Committee, a part of the watershed area which is owned by the city, will be introduced at Monday night's Council meeting.

On Monday night the Council will be asked to appoint its representatives for another year on the board of directors of the Jubilee Hospital. The city has been asked to name representatives on the board of the St. Joseph's Hospital, but has so far taken no action.

Mayor Hayward has received a complaint from a lady against the action of people in sending out the so-called "chain letters." She says that those responsible should be punished, as the letters frighten a great many women. The "chain letter" which she has received reads as follows:

"Prayer: 'O Lord, be merciful with us. Let this blessing be on all nations. Amen.'

"This prayer was sent to me, and it is to go around the world. It was sent in the time of Jesus, and all who fail to send it will meet with bad misfortune. Copy and send it to ten friends in ten days and see what will happen on the eleventh day. Please do not break this chain. Sign no name. Post day received."

The Fire Chief will inform the Council on Monday night that he has no men available to carry out the suggestion that the James Bay mudflats be washed down, but is willing to lend the necessary hose to responsible parties wishing to carry out the experiment.

The total of the city building permits so far this year is behind the amount for the same period in 1923. Up to the end of May the permits aggregated $267,070, as compared with $330,134 for the first five months of last year. In May of this year 46 permits totalling $143,340 were issued, while in May of last year 42 permits aggregating $31,130 were issued. The increase this year is caused by the $105,000 permit taken out for work on the new wing of the Jubilee Hospital.

City Engineer Preston left yesterday on his holidays. He is driving south in his motorcar.

THE WEATHER

Meteorological Office, Victoria, B.C., at 8 p.m., May 31, 1924.

SYNOPSIS

The barometer remains abnormally high over Northern British Columbia, and fine, warm weather is general on the Pacific Slope. Fine, moderately warm weather prevails on the Prairies.

TEMPERATURE

	Min.	Max.
Victoria	52	62
Vancouver	54	76
Kamloops	52	84
Barkerville	38	62
Prince Rupert	46	68
Estevan	50	88
Atlin	42	66
Dawson, Y.T.	46	68
Calgary, Alta.	48	78
Winnipeg, Man.	48	74
Portland, Ore.	48	84
San Francisco, Cal.	54	74
Seattle, Wash.	50	76
Penticton	49	82
Grand Forks	49	84
Nelson	47	81
Kaslo	51	77
New Hazelton	46	70
Edmonton, Alta.	48	72
Prince Albert, Sask.	48	76

SATURDAY

Maximum	61
Minimum	51
Average	57
Minimum on the grass	49

Bright sunshine 12 hours, 48 minutes.
Rain, trace.
General state of the weather, clear.

The individual paper comb has appeared, for public places, such as hotels and barber shops.

IMPROPER DRIVING OF AUTOMOBILE COSTLY

The average man buys a car, gets a rough idea of how to steer and control it, and then, when his bills come in, discovers that it is costing him more than he originally anticipated, says Mr. H. E. Bayley, of Thomas Plimley, Ltd.

He blames his carburetor for the incordinately large gasoline consumption. But if his car is a modern one, his carburetor probably will be all right. Proper adjustment is an easy matter, and the waste of gasoline from this source will not be appreciable. Unnecessarily rapid acceleration, driving too fast, too frequent use of the clutch, and erratic gear changing will most probably account for the power wasted. For every movement the driver makes in a car there should be a reason, and every unnecessary manipulation of the control levers means waste—whether of the energy supplied by the engine or of the life of the tires.

The motorist should remember that the clutch is not a substitute for neutral. It is intended for use when changing gears, and then only.

The whole question of driving resolves itself into knowing what one is doing, why he is doing it, and what he is going to do next. The driver should keep his eyes and thoughts ahead of him, and let what he sees react upon the amount of power supplied to the back wheels.

Official records, according to the weather bureau, do not support the contention of many that snowfalls are lessening each year.

The largest waterpower electric station in the Pacific west, generating 105,000 horsepower, was recently placed in operation.

HOW TO SELECT YOUR RADIO BATTERIES

B batteries are one of the few things about a radio set that will wear out and need replacement from time to time. The best B batteries only have a shelf life of about six months, so if your set does not function as good as it did at first, the chances are that your B batteries are becoming exhausted.

Due to the comparatively short life of B batteries, insist on seeing the date of manufacture on the next B batteries you buy so that you do not pay full price for an article which is half dead. Do not accept batteries which have a date on them over two months old. Also refuse to accept batteries which have bumps or bulges in the sealing wax cover caused by gassing of the cells. Batteries with this fault do not as a rule have a very long life. Some of the cells dry out and become dead, making the whole battery have a higher resistance and become noisy.

In buying your B batteries, take no chances with an unknown battery, although it may be a little cheaper. Buy the product of a well known manufacturer who has passed through the experimental stage. The improved reception of your set will more than make up any difference in price.

Batteries for the plate supply of a radio set are made in two common sizes, the 22½ volt size and the 45 volt size. The 45 volt size is used a great deal on account of its form being convenient for the average set containing a detector and two stages of audio frequency amplification. The 45 volt units are more convenient when a high voltage is desired for the operation of a power amplifier.

The difference between success and failure of a radio receiving set lies in the adjustment of the "B" battery of the detector tube. The amount of plate or "B" battery voltage impressed on the different tubes must be correct for the tubes used or full efficiency will not be obtained.

A tapped 22½ volt "B" battery should be used on the detector tube. The method of finding the proper plate voltage to use on a detector tube is to tune in on a distant or weak signal, then vary the positive "B" battery lead from tap to tap on the "B" battery until the loudest signal is secured. This is the proper operating voltage for this tube, and the connection should be left at this point as long as that particular tube is used. When the "B" battery becomes older and the voltage drops, the lead may be moved to the next higher tap to secure the correct operating voltage. If another tube is used for a detector, the proper operating voltage may differ, and it best to vary the voltage until the proper tap is again found for the new tube.

For the June Bride

Canada's Finest Piano

THE NORDHEIMER

If she receives a present of a Nordheimer piano on her wedding day, she will never require to purchase another piano. A Nordheimer will last a lifetime.

And who can even guess the amount of happiness that such a gift will bring? Its soft, mellow, beautiful tone will be a constant inspiration for those who play, a constant delight for those who listen.

FLETCHER BROS LIMITED
VICTORIA
1110 Douglas Street

Immersion Type

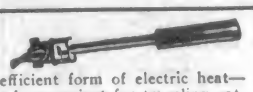

Electric Heaters—the most efficient form of electric heat—indispensable in the home, and convenient for traveling—attach to any light socket.

HAWKINS & HAYWARD
Electric Quality and Service Stores
1607 Douglas Street, Opposite City Hall Phone 643
1103 Douglas Street, near Fort Street Phone 2627

See Our Large Assortment of WHITE CANVAS SHOES at Reasonable Prices
THORNE'S SHOE STORE
648 Yates Street

Camp Furniture, Hammocks, Refrigerators, Meat Safes, Screen Doors at Low Prices
SMITH & CHAMPION
"THE BETTER VALUE STORE"
1420 DOUGLAS ST. LIMITED

A Special Treat for Every Wednesday

Shelly's 4X Raisin Bread

Wednesday's mid-week—and dinner seems to call for "something extra good"—a bit of a treat.

SHELLY'S 4X RAISIN BREAD—filled and flavored with the rich, fruity goodness of Sun-Maid Raisins—that's a change that'll meet with approval. Give it to the kiddies for their school lunch—it keeps moist. Serve it toasted for breakfast.

Use SHELLY'S 4X RAISIN BREAD regularly every Wednesday—leave a standing order with your grocer or SHELLY'S salesman. It's as healthful as it's delicious.

At Your Grocer's
Or Phone 444

Shelly's 4X BREAD

Phone 1670—Private Exchange Connecting All Departments

Buy B.C.-Made Goods and Help B.C. Prosper

MADE-IN-B.C. WEEK

In conjunction with other Victoria merchants, we are featuring during the coming week B.C.-made merchandise. This page gives some idea of the large number of commodities for which B.C. manufacturers are responsible, all of the most dependable quality and quite reasonable in price. See our special window displays and demonstrations of B.C.-made goods.

Busy B.C. Factories Mean Bigger B.C. Pay Rolls

First of the Month

Grocery Specials

Five Roses, Royal Household and Purity Flour:
98-lb. sack $3.52
49-lb. sack $1.78
24-lb. sack ..... 92¢

Finest Quality B. C. Granulated Sugar, 20-lb. paper sack $1.70
100-lb. sack $8.45

No. 1 Quality Alberta Creamery Butter, per lb. ..... 34¢
3 lbs. for ..... 98¢

Hudson's Bay Company's Special Breakfast Tea, per lb. ..... 55¢
3 lbs. for $1.60

Hudson's Bay Company's Freshly Roasted Pure Coffee, per lb. 35¢
3 lbs. for $1.00

Old Dutch Cleanser, 3 tins 31¢

Purity Brand Free Running Table Salt in moisture proof cartons, each ..... 12¢

B.C.-Made Groceries

Quaker Brand Canned Tomatoes, No. 2½ tin ..... 17¢
3 tins for ..... 50¢
6 tins for ..... 98¢
12 tins for $1.95

Quaker Brand Canned Early June Peas, No. 2 tin ..... 21¢
3 tins for ..... 60¢
6 tins for $1.18
12 tins for $2.35

Quaker Brand Canned Refugee Green Beans, No. 2 tin ..... 19¢
3 tins for ..... 55¢
6 tins for $1.05

Quaker Brand Canned Yellow Peaches in heavy syrup, No. 2 tin ..... 26¢
3 tins for ..... 75¢

"Beaver" Brand Fine Quality Toilet Paper, made in New Westminster for Hudson's Bay Company ..... 13 rolls for 50¢

Beach Eakin, Ltd., Pure Strawberry and Raspberry Jam, a strictly local product. Special at, 4-lb. tin ..... 73¢

Ormond's, Ltd., American Style Cream Crackers. Special at, per packet ..... 22¢

Ormond's Empress Soda Biscuits. Special at, per packet ..... 27¢

Holsum Brand Pure Tomato Ketchup, 16-oz. bottle ..... 30¢

Holsum Brand Sweet Mixed Pickles. Special at, 32-oz. sealer for ..... 68¢

Royal Crown Laundry Soap, per carton ..... 20¢

—Lower Main Floor

B.C. Brooms

When you buy even so homely an article as a corn broom at this store you are supporting home industry. All our brooms are made in B. C.

Full Corn 5-String Brooms at $1.00 and $1.25

Four-String Corn Brooms ..... 90¢

Our Special Four-String Corn Broom ..... 50¢

—Lower Main Floor

Bapco Paint

Made in B.C.

Bapco Ready Mixed Paint
A high grade product that needs no introduction. Its enduring qualities has been the main factor in its increased sales. Made in 25 different colors and also in white, in ½-pint to one-gallon cans.
Ordinary colors, gal., $5.25
High colors, per gal., $5.60
and $6.00
White, per gallon $5.60

Bapco Floor Paint
All colors. Per gallon, $5.25

Shingoleen
A Bapco product for shingles, gives a protection that stains cannot give, and in permanent colors. Shown in 12 different colors and in white. Per four-gallon can, from $2.35 to $4.60

Creosote Shingle Stain
Made in 12 different colors, in one and four-gallon cans. Per gallon, from $1.80 to $2.20

Bapco Linoleum and Floor Varnish
A durable, glossy finish that will protect your floors and does not crack or show heel marks, in ½-pint to one gallon tins. Per gallon $6.50
We also carry a full line of Interior Varnishes and Stains.

Satin-Glo
A new Bapco product. A washable satin like finish for walls, furniture or woodwork. Made in 8 beautiful tints and also in white. Put up in tins of ½-pint to one gallon. Per gallon $5.00

—Lower Main Floor

B.C.-Made Brushes

All Bristle Wall Dusters
Easily washed, no woodwork to hold the dust, and bristles wired in and fitted with 6-ft. handles. Made in white bristle. Price $2.75
In black bristle, price $2.50

All-Wool Floor or Wall Brooms
Fitted with 54-inch detachable handle. Special at $1.98

—Lower Main Floor

Hudson's Bay Company's Superior Furs

Made in Victoria in the Best Equipped Fur Factory in British Columbia

Our well known facilities for collecting raw furs, our modern factory equipment and our staff of skilled furriers—this is the combination that makes possible the assembling of the world's finest peltries and converting them into garments of captivating beauty and sterling worth. Why not order your next Winter's Fur Coat now and take advantage of our special Summer rates?

Full Length French Seal Coats, made in our own Victoria factory $249.50
Full Length Hudson's Seal Coats, made in our own Victoria factory $325.00
Full Length Genuine Sealskin Coats, made in our own Victoria factory. Price $600.00

Store Your Winter Furs With Us
We have one of the most modern cold air storage vaults on the Pacific Coast. When you entrust your furs to us they are absolutely protected against moth, fire and theft.

Leckie's Famous Boots for Boys

Made in B.C. and From B.C. Tanned Leather

Leckie's Boots are justly famous for their service-giving qualities. They are solid leather throughout, strongly constructed to withstand the hardest wear.

Choice of black and tan box kip, Blucher style, with double stitched uppers. Made on a school last with double sole, reinforced shank. Black, sizes 11 to 13½. Priced at $4.00
Black, sizes 1 to 5½. Priced at $4.50
Tan, sizes 1 to 5½. Price $4.95

—Main Floor

Berry Pickers' and and Campers' Overalls

Khaki Drill Overalls
Full cut garments, with bib, two patch pockets and adjustable bands at ankle. Sizes 32 to 42. Price $2.29

Khaki Drill Overalls
Two-piece garments, with V neck, long sleeves, adjustable bands at ankle. Sizes 34 to 42. Price $3.49

—2nd Floor

Children's Hand-Made Smocked Dresses

Dainty Summer Dresses in cotton crepe and cloth in shades of green, pink, blue, fawn and yellow. Sizes 2 to 6 years. Price $4.50

Customers' own materials made up if desired.

—2nd Floor

KITCHEN WOODENWARE

Made in Victoria

Stepladders
4-ft. size. Price $1.75
5-ft. size. Price $2.25
6-ft. size. Price $2.70

Clothes Driers
Three Wing Screen Style Clothes Driers at $2.25
Ceiling Clothes Driers, may be raised to the ceiling when not in use. Price $4.75

Folding Ironing Boards
Clamp on table style. Price $2.25
Folding Stand Ironing Boards. Priced at $3.50

Tub Stands
Strong Made Tub Stands, will hold two tubs and wringer. Price $3.50

Pastry Boards
Three-ply. Prices ..... 75¢ and 85¢
Three-play, with sides. Prices, $1.10 and $1.20

Meat Safes
Well Constructed Meat Safes, with one shelf, screen wire two sides and front. Price $5.25
Same style as above, larger size with two shelves. Price $6.75

—Lower Main Floor

"HIKER" WHEEL GOODS

Made in Victoria

The boys and girls appreciate Hiker made toys because they are strongly constructed without being at all heavy. See our special window display of this splendid line of wheel goods. Prices just now are attractively low.

Disc Wheel Wagons
24 Inches long, with rubber tired disc wheels, at $4.50
24 Inches long, with hardwood disc wheels, at $3.50

Kiddie Kars
6-Inch hardwood wheels. Priced at $2.50
6-Inch rubber tired disc wheels. Price $3.00

Scooters
With 6-in. hardwood wheels. Priced at $2.50
With 6-inch rubber tired disc wheels. Price $3.00
With 8-inch disc wheels. Priced at $4.85
With 10-inch large artillery wheels. Price $5.00

Rocking Swans
Finished in white. Price $3.50

Rocking Swans, Roosters, Turkeys and Horses
In natural finish. Price $3.00

Hobby Horses
Small size. Price ..... 50¢
Large size. Price ..... 85¢

Wheelbarrows
Strongly made. Price $2.00

Hiker Wagons
30 Inches long, with metal disc wheels. Price $7.75
32 Inches long, with metal disc wheels. Price $8.85
36 Inches long, with 10-inch artillery wheels. Price $9.00
30 Inches long, with rubber tired disc wheels. Price $8.25
32 Inches long, with rubber tired disc wheels. Price $8.75

—Lower Main Floor

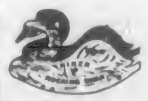

Summer Shopping Hours Commence Monday Open 8:30 A.M.; Close 5:30 P.M.

Dependable Baggage

Made in B.C.

Fibre Suitcases
Made in brown fibre, good lock and fastenings, metal corners well riveted. A hard wearing case.
24-Inch size. Price, $2.00
26-Inch size. Price, $2.25
Same style as above with two leather straps.
24-Inch size. Price, $2.75
26-Inch size. Price, $3.00

Juvenile Cases
Strongly Made Cases in three sizes, specially adapted for books, picnics or overnight use; neatly finished.
10-Inch size. Price, $1.25
12-Inch size. Price, $1.50
14-Inch size. Price, $1.75

Dress Trunks
Canvas Covered Trunks, metal bound all round, with heavy slat guards, brass corners, strong locks and side fastenings. Fitted with tray; also two leather straps.
33-Inch size. Price, $12.75
36-Inch size. Price, $13.00
Steamer Trunks as above—
33-Inch size. Price, $13.50
36-Inch size. Price, $14.00

Fibre Covered Dress Trunks
These trunks are made of 3-ply material of the best quality, heavily riveted, extra strong fibre binding, heavy corners, patent locks and fastenings. Fitted with two trays. Practically unbreakable.
33-Inch size. Price, $22.50
36-Inch size. Price, $23.50

—Lower Main Floor

Women's Stylish

Coats and Suits

Made in B.C.

Fashioned on the most approved style lines, these B.C.-made coats and suits are carefully tailored and expertly finished in every detail. The materials are of the most dependable quality, yet the prices are surprisingly low.

Women's and Misses' Cameline Sports Coats
Raglan models, with all-round belt as well as wrap-around coats, fastening at side with one lare button. Camel shade only. Sizes 16 to 42.
Price $15.95

Smartly Tailored Suits
Made from new check fabrics in a variety of wanted colorings. Coats varying from the short box type to the finger length models. Sizes 16 to 40. Splendid value at $29.50

Women's and Girls' Pure-Wool

BATHING SUITS

Made in B.C.

Women's Wool Bathing Suits
Light Weight Pure Wool Suits in saxe, navy, emerald, jade, fawn and gold, with contrasting stripes. Size 36 only. Price $2.98

Women's Wool Bathing Suits
Fine Knit, Pure Wool Bathing Suits, with small under sleeve. In pink, emerald, turquoise, saxe, navy and black with contrasting stripes. Sizes 36 to 42. Price $3.95

Women's Extra Heavy Wool Bathing Suits
Extra Heavy Knit Bathing Suits in shades of brown with corn, navy with green, black with orange, black with emerald, brown with sheepskin, peacock with fawn, and peacock with canary. Sizes 36 to 44. Price $4.50

Girls' Wool Bathing Suits
Pure Wool Bathing Suits, in shades of navy, fawn, saxe, camel, grey and green with breast stripes in contrasting colors.
Sizes 2 to 6 years. Price $1.50
Sizes 8 to 14 years. Price $2.95

—2nd Floor

B.C.-Made Tailored Blouses

Jap Silk Blouses
Made from excellent quality Jap silk with convertible collar and long sleeves with turn-back cuffs. Good fitting and finished with pearl buttons, elastic at waist; in white only; sizes 34 to 44. Price $4.50

Black Crepe de Chine Blouses
Of good wearing quality, in the tailored style with convertible collar, long sleeves with cuffs, tucked front and elastic at the waist; sizes 36 to 46. Price $7.75

—2nd Floor

Sweaters--Made in B.C.

Women's Tuxedo Sweaters
Made from heavy weight jersey cloth with neatly tucked back and patch pockets, has long revers and narrow belt, in shades of paddy, cardinal and rose. Price $4.98

Women's Cardigan Sweaters
Of soft-camel hair wool, Cardigan style, with long waist, coat effect and four-button fastening, long sleeves with tight cuffs, patch pockets; in camel only; sizes 36 to 44. Price $7.95

Girls' Pull-Over Sweaters
Pure Wool Sweaters, with roll collar, long sleeves with turn-back cuffs; collar, cuffs and skirt trimmed with neat stripes in contrasting shade. Shown in brown and orange, peacock and camel, camel and brown, navy and fawn; sizes 8 to 14 years. Price $3.75

—2nd Floor

Furniture

Made in B.C.

Ivory Finished Bedroom Suite
Consisting of large dresser, chiffrobe with doors and trays, vanity dressing table with wing mirrors and long centre mirror, cane seat bench and full size bed; all pieces have furned and fluted legs. Complete set $235.00

Six-Piece Walnut Finished Bedroom Suite
Consisting of large dresser, chiffrobe with doors and trays, vanity dressing table, cane seat bench and chair, full size bow-foot bed. All in Queen Anne design, hardwood construction, beautifully finished and decorated. Complete set for $245.00

Ivory Finished Dressers
Medium size, with 20-inch by 24-inch bevelled mirror and three large drawers, well finished. Price $26.75

Ivory Finished Chiffoniers
With bevelled plate mirror and five drawers. Price, each $26.75

Ivory Finished Dressing Tables
To match chiffonier, with three bevelled mirrors and one drawer. Price $25.25

B.C.-Made Beds and Mattresses

Bed, Spring and Mattress Complete
Consisting of continuous post steel bed, in white or ivory finish, double woven wire spring with steel band supports and an all-felt mattress; in 3.3 and full size. Complete $21.95

Steel Beds
2-Inch continuous post steel beds in walnut finish, with four fillers and cane panel inset. Price $23.50

Steel Beds
2-Inch continuous post steel beds, in ivory finish, with five one-inch fillers $14.75

Cascade Mattresses
80 Per cent pure white cotton felted, in layers and guaranteed not to lump, covered in fine art ticking with plain blue border to match; in full size only. Price $14.50

Pure Wool Felt Mattresses
Built in layers and guaranteed not to lump. One of the most comfortable mattresses on the market. Price $26.00

Ostermoor Mattresses
The original cotton felt mattress, built in layers of best grade pure cotton felt, will last a lifetime. Price, $30.00

Ivory Enamel Wood Cribs
With let-down sides and link fabric spring, panels decorated with Dutch figures in colors. Price $16.50

Steel Cribs
Continuous post steel cribs, in medium size, ivory finish, link fabric spring with let-down side. Price $13.50

—4th Floor

Boys' Clothing and Furnishings

Made in B.C.

Khaki Denim Straight Pants
Well made pants with belt loops, two hip, watch and side pockets, straight cut style. Sizes 5 to 8 years. Price 95¢
Sizes 9 to 15 years $1.25

Oliver Twist Khaki Play Suits
Smart little suits in Oliver Twist style, trimmed with white pearl buttons, has sports collar and long sleeves; suitable for boys, 2, 4 and 6 years. Price $1.39

Khaki Coveralls
Made from heavy khaki drill that will wash and wear well. Full cut and buttons are all riveted on. Suitable for boys or girls. Sizes 2 to 7 years. Special at $1.00

Cotton Overalls
Strong Cotton Overalls, in blue or khaki shades, with high bib and all buttons riveted on; sizes 4 to 7 years. Price ..... 95¢
Sizes 8 to 14 years $1.25

Khaki Shirts
Strong Khaki Shirts, with collar attached and two pockets, trimmed with white pearl buttons, matches the knicker pants perfectly; sizes 6 to 15 years. Price $1.35

All-Wool Jerseys
Universal make, 100 per cent pure wool jerseys, with smart collar and button front; in a good assortment of color combinations; sizes 5 to 15 years. Price $1.65

—Main Floor

Use B.C.-Made Stationery

The "Carlton" Writing Pads
Linen finished writing pads in white. Price ..... 20¢

"Bordeaux" Writing Pads
Smooth finish, ruled and plain, in white only. Price ..... 20¢

"Kenmare" Writing Pads
Linen finished, blue or white. Prices ..... 35¢ and 50¢

"Kenmare" Envelopes
Linen finished, in blue or white. Per packet ..... 20¢

White Linen Finished Envelopes
25 in a packet. Price ..... 10¢

—Main Floor

Hudson's Bay Company.

Incorporated 2nd May, 1670

Social Events

Dance Hosts

Mrs. E. A. Colbert, 1740 Fort Street, was hostess last evening at a very delightful dance given in honor of Mrs. Alex. Scott, who is leaving for California. The supper table was daintily decorated with pink and white roses, and during the evening delicious refreshments were served. Mrs. Colbert's guests were Mrs. Alex. Scott, Mr. and Mrs. Sullivan, Mr. and Mrs. J. W. Bell, Mr. and Mrs. M. Steele, Mr. and Mrs. J. Neary, Mr. and Mrs. Jackson, Mr. and Mrs. D. W. Slimming, Mr. and Mrs. A. Bruce, Mr. and Mrs. A. G. Morry, Mr. and Mrs. James McNair, Miss Ella Bruce, the Misses B. and V. Colbert, Miss Rosie Steele, Miss Conneta Sullivan, Miss Mabel Slimming, Miss Ella Colbert, Mr. H. Warner, Mr. John Sullivan, Mr. A. Bruce, Mr. A. Scott, Mr. H. Warner.

* * *

Tea Hour Hostess

Miss Marjorie Meredith was hostess at a delightful tea party yesterday afternoon at the Royal Victoria Yacht Club, when her guests included Mrs. Scott Ritchie, Mrs. M. F. Meredith, Mrs. D. M. Layton, Mrs. H. Ridewood, Mrs. St. George Jellett, Mrs. Melrose, Mrs. G. Dawe, Mrs. Russell Ker, Mrs. Beedham, Mrs. G. H. Deane, Mrs. and Miss Pease, Mrs. H. Kennaird, Misses Jennie Turner, Jean MacLaren, Marjorie Campbell, Constance Heyland, Nora Lewis, Bea Wolfenden, Edith Protheroe, Peggy Scott, Gladys Cruikshank, Madge and Baby Irwin, Lilith Blasett.

* * *

Opens Kindergarten

What is a loss to Victoria West is a gain to the Lake Hill district is shown in the success of Mrs. H. E. Large's preparatory and kindergarten school at 2711 Saanich Road. Mrs. Large has named her new school "Agatha" and evidently her success has demonstrated the need of such a school in the Lake Hill district. Under the banner of the school bearing the motto "Amor Vincit" some youngsters are leading a happy school life in delightful surroundings.

* * *

Announce Engagement

Mr. and Mrs. James Dowker, of Holly Lodge, Mt. Tolmie, announce the engagement of their youngest daughter, Ruth Ellen, to Mr. Malcolm Alexander Leslie-Melville, of Somenos, B.C., the youngest son of the late Canon and Mrs. F. A. Leslie-Melville, of Welbourne, Lincolnshire, England. The wedding will take place early in September.

* * *

Arrives on Niagara

Mrs. W. T. Elliott, of Gisborne, New Zealand, and formerly of Forest Hill, England, was among the passengers who arrived on the Niagara, and will stay in Victoria during the Summer months. Mrs. Elliott will reside alternately with her son, Mr. T. Elliott, 851 Short Street, and her son-in-law and daughter, Mr. and Mrs. A. C. Warder, 1903 Duchess Street.

* * *

Announces Engagement

Mr. and Mrs. Fred Parfitt, Fernwood Road, announce the engagement of their eldest daughter, Violet, to Mr. Geo. H. E. Green, eldest son of Mr. and Mrs. J. W. Green, of Oakland, Cal., late of Victoria. The marriage will take place on the eve of Saturday, the 28th of June, at 7:30 p.m., at the Emmanuel Baptist Church.

* * *

Going to England

Mr. J. W. Graves, Foul Bay, is leaving Victoria on June 1 for Montreal where he will embark on the Andania for England on June 7. He will spend about eight weeks visiting Wembley and Birmingham, the latter being his native city, and will return to Victoria during August, when he will be accompanied by his youngest son.

* * *

Announce Engagement

Mr. and Mrs. W. H. Foster, of Vancouver, formerly of Victoria, announce the engagement of their daughter, Evelyn Maude, to Mr. James Mitchell, son of Mr. and Mrs. Robert Mitchell, of Vancouver. The wedding will take place at St. Joseph's Church, Vancouver, on July 1.

* * *

Glad to Return

Mr. and Mrs. Hunter-Weston, of New Zealand, and their daughter, arrived on the Niagara and have taken up their residence at the Mount Edwards Apartments for several months. They derived so much benefit from their visit here two years ago that they are looking forward to this visit with great interest.

* * *

Leave for Winnipeg

Mrs. Cowan and daughter, who have been spending the Winter in Victoria, left Friday for their home in Winnipeg. Miss Margaret has been attending school here, and will resume her studies at Macdonald Hall, Quebec, in September.

* * *

Visits Victoria

Mr. F. W. Coulson, of South Shields, England, is a visitor in the city for a few weeks on an extended tour about the world. Mr. Coulson is manager of the Theatre Royal in his home city.

* * *

Leave for Oakland

Mrs. M. E. Halliwell and Miss M. Halliwell, Devonshire House, have left for Oakland, Cal., where they will spend the next month as the guests of Mrs. H. B. Bone.

* * *

Returns to Victoria

Mrs. Colin Cummins is being gladly welcomed by her many friends in Victoria after an extended holiday in California, and has taken up her residence at the Mount Douglas Apartments.

* * *

Here for Summer

Dr. and Mrs. Jefferson and family, Mrs. Albany Ritchie, Miss Ritchie are spending the Summer with their father, Mr. A. C. Flumerfelt, Pemberton Road.

* * *

Goes to Wisconsin

Mrs. J. H. Hughes is leaving today for Janesville, Wis., to visit her brother, Mr. J. Hill.

* * *

From Los Angeles

Mr. and Mrs. Morris Menkus, of Princess Avenue, have as their guest Mrs. Julia Saunders, of Los Angeles, Cal.

* * *

Returns From Seattle

Mrs. M. P. Frank, 1082 Davie Street, has returned to her home after having spent a few weeks with friends in Seattle.

At Empress Hotel

Mr. and Mrs. George F. Anderson arrived in Victoria on Friday last and are registered at the Empress Hotel.

SIDNEY

Sustains Injury

While assisting to fight the fire which is burning on Horth's Mountain, Mr. J. C. Copithorne sustained a bad cut on his foot with a sharp axe. Dr. Manning was summoned, who attended to the injury. Mr. Copithorne will be laid up for some time by the accident.

* * *

Injures Limb

Mr. E. Livesay is confined to the house with an injured limb as a result of getting his leg jammed between logs while working on the new road at Deep Cove, and which has become infected. His many friends wish him a speedy recovery.

* * *

Visits Daughter

Mrs. W. Jackson is visiting her daughter, Mrs. H. Shade, at her home on Fifth Street.

BAMFIELD

Dance Hosts

The members of the staff of the Bamfield Cable Mess gave a most enjoyable dance on Friday evening, chartering a special launch to bring down the guests from Port Alberni, about forty from there availing themselves of this opportunity. The hall was beautifully decorated with cut flowers and evergreens. Mr. and Mrs. Alfred Smith, as host and hostess, gave the guests a charming welcome. The music was furnished by the Port Alberni orchestra, and at midnight a delicious supper was served.

* * *

Victoria Day

On Saturday the children gathered on the spacious lawn of the lifeboat grounds to test their skill in racing, skipping, and a tug-of-war. The sack races caused much amusement. These were won by Maudie Meyer and Jack McGee. Ice cream and cake was served to the children and their friends during the afternoon, expenses being met by public subscription.

* * *

Joins Hospital Staff

Miss C. Smith, who has been visiting Mrs. J. B. McKay, left on May 22 for Powell River, where she has accepted a position on the nursing staff of the hospital.

* * *

Arizona Guests

Mr. and Mrs. H. Ringham, of Arizona, are spending some time in the district looking over the land with a view to settling here.

* * *

Return Home

Mrs. C. Petersen and little niece, Mona, have returned from a week's visit in Port Alberni.

* * *

From Sweden

Miss Satterburg, recently arrived from Sweden, is visiting Mrs. Charles Wickham.

* * *

From Sydney

Mr. D. Fairweather is a recent addition to the cable staff from Sydney, N.S.

COBBLE HILL

Leave for England

Captain and Mrs. A. J. Porter, of Mill Bay, left today upon a six months' visit to England. Accompanying them are Miss Peggy Stein, also of Mill Bay, and Miss Marguerite Waidy, of Cowichan. Mr. and Mrs. F. G. Johnson, of Victoria, are occupying the Porter residence.

* * *

Leaves on Trip

Mr. and Mrs. L. G. Calnan left here last week on a trip to England. Mr. W. H. Stuart is looking after Mr. Calnan's interests during his absence.

* * *

Goes to Winnipeg

Mrs. Stein has left for Winnipeg, where she is joining her son, Captain C. R. Stein, who is stationed there.

WOMEN'S ACTIVITIES

Lady Douglas Chapter—The regular monthly meeting of the Lady Douglas Chapter, I.O.D.E., will be held at the Victoria Club tomorrow afternoon at 2:30. A full attendance of members is requested that final preparations may be made for the forthcoming garden fete, to be held at "Arran," Oak Bay, on Tuesday, June 10, from 3 to 6 o'clock.

* * *

Florence Nightingale Chapter—The regular meeting of the Florence Nightingale Chapter, I.O.D.E., will be held tomorrow afternoon at 3 o'clock at the home of Mrs. F. J. Hill, jr., 2525 Cranmore Road. All members are invited to attend.

* * *

Gonzales Chapter — The regular monthly meeting of Gonzales Chapter, I.O.D.E., will be held at headquarters, Hanley Building, on Tuesday at 10:30 a.m.

* * *

Camosun Chapter — The regular monthly meeting of Camosun Chapter, I.O.D.E., will be held at the residence of Miss Agnew, Rockland Avenue, on Wednesday at 2:30 p.m.

* * *

Esquimalt Chapter—The Esquimalt Chapter, I.O.D.E., will meet tomorrow afternoon, at 2:45 o'clock, at the residence of the Regent, Mrs. H. Croft, Mt. Adelaide.

WEDDINGS

Pickard-Craven

The marriage of Mr. D. H. E. Pickard, only son of Mr. and Mrs. Pickard, Liverpool Street, Esquimalt, to Marjorie, eldest daughter of Mr. and Mrs. Harry Craven, Esquimalt Road, was solemnized at St. Paul's Church, Esquimalt, on Monday, the Rev. F. C. Chapman officiating. The bride, who was given in marriage by her father, was attended by Miss Clare Hoult, of Esquimalt. Mr. A. G. Fulmer attended the groom. Mr. and Mrs. Pickard left on the afternoon boat for Seattle.

LEAVE FOR ENGLAND

COURTENAY, May 31.—Mrs. Charles Simms, of Royston, has left with her son, Mr. Tom Simms, on a trip to England. They will spend a day or two in Vancouver before proceeding to Quebec, where they will embark on SS. Carona, due to sail on June 7. While in the Old Country their itinerary will include the Empire Exhibition at Wembley.

Mr. Ben Hughes, of The Comox Argus, has left for Toronto, where he will attend the Canadian Weekly Newspaper Association's meeting.

Daugherty Released From Custody

CINCINNATI, O., May 31.—Federal Judge A. M. J. Cochran today granted the application of M. S. Daugherty, Washington Courthouse, Ohio, banker, for a writ of habeas of an assistant sergeant-at-arms of corpus, releasing him from custody the United States Senate, who had arrested him on a warrant charging contempt.

After-Eating Distress

and all forms of stomach trouble, such as gas, pains, acid, sour, burning stomach, are all relieved in two minutes by taking Jo-To. Jo-To sold by all druggists. (Advt)

WHY PAY MORE?

Scout Boots

Solid Leather, Light Weight, Easy Fitting
Wears Like Iron—Men's or Boys'
$2.98
Sole Agents
The General Warehouse
527 Yates St. Phone 2170

Who's Your Druggist
Our Dependable Service Brings Our Store to Your Door
50—PHONE—50
MacFarlane Drug Co.
Corner Douglas and Johnson Sts.

CRANLEIGH HOUSE
SCHOOL FOR BOYS
The Willows Phone 4406
Offers a Full Course, From Beginners to Matriculation
Large Grounds. All Games, Boxing, Etc.
Prospectus from C. V. Milton, A.C.P., Headmaster.

Kiddie Clothes
can be washed again and again in the gentle Lux suds, and each time will regain their original freshness and beauty.
The thin Lux flakes dissolve instantly into a rich cleansing suds, free from any particle of solid soap that might damage delicate threads.
Lux is as harmless to fine fabrics as pure water itself.
LUX
Sold only in sealed dust-proof packets.
Lever Brothers Limited
Toronto
L-4-17

Anchorage Tea Gardens
Brentwood Bay
W. O. WALLACE, Prop.
Brentwood offers a variety of unique attractions—restful shade trees, facilities for boating and bathing in calm and sheltered waters, while the fishing can be relied upon at almost any time.
Afternoon Teas and Lunches, Private Parties Catered For. Cottage and Tents For Rent.
Get Off at Marchants Road and Follow the Signs.

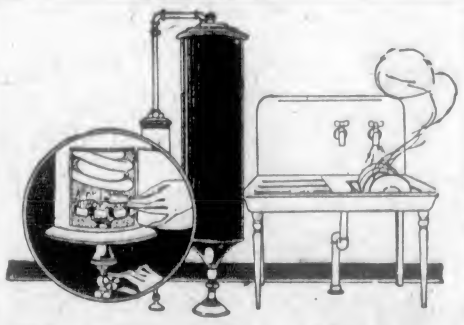

Flowing Hot Water
Have It at Your Faucets
By equipping your home with a Gas Water Heater you can have flowing hot water throughout the house. Think of the convenience—plenty of hot water for lavatory, bath, kitchen, laundry, without the trouble of having to heat it on the range.
Special Water Heater Offer
$1.75 Cash
places a water heater in your home, set up ready for use. Use it and enjoy its convenience while paying the balance at the rate of $2.00 a month. Decide now for hot water comfort.
Gas Department
BRITISH COLUMBIA ELECTRIC RAILWAY CO.

The Aztecs Baffled Gray Hair
Travelers to the Southwest marvel at the Indian women's thick, glossy, raven black hair. They wonder that gray hair is known to the aged only.
BROWNATONE
Tints Gray Hair Any Shade
Combining the secret of the Aztecs, with modern science, an eminent hair specialist has evolved a modern hair tint that instantly colors gray, faded or bleached hair to any shade of blonde, brown or even Indian Black. Brownatone will not rub off, or wash out—permanent colors. Easily applied and guaranteed harmless to hair, scalp or skin. At all dealers 50c and $1.50. Send 10c for trial bottle, indicating color.
THE KENTON PHARMACAL CO.
1502 Coppin Bldg. Covington, Ky.

One Washing Goes Farthest The Laundry Way
Yes, shirts with French cuffs and soft collars can be done at home.
But have you ever noticed how soon they must be done again?
There's no home laundering process which can give clothes the soil-resisting finish we give them with our modern laundry methods.
You will get more service out of your Shirts and Collars, and they will stay clean longer, if you'll have them washed our laundry way.
Acquire the laundered look of the well-groomed man by sending all your personal linen to us.
A phone call will bring our driver to your door.
New Method Laundry
Limited
1015 NORTH PARK STREET
Down Town Office:
1115 DOUGLAS STREET
Phone 2300

A Value-Surprise
For Tomorrow
New-Type Coats
Hundreds of Beautiful Garments, Specially Purchased or Selected From Our Higher-Priced Lines, Are Arranged in This Greatest Event of the Season!
$14.85, $19.85, $24.75 $29.75, $35.00
Coats of Rich Twills, Navys, Tans, Greys, Blacks, Plain and Fur-Trimmed—Large assortment of styles, sizes for women, misses, stouts.
1212 Douglas Street
Malleks Limited
Telephone 1901
ONLY ONE STORE

Dry Goods Sacrificed
In This
Cash-Raising Sale
Our stock must be kept moving. Small profit and quick turn-over is our policy and we depend upon the sheer value of our offerings to bring the crowds.
Glance over the list of drygoods below. These are unbeatable values, so good, in fact, that we urge early shopping in order to avoid disappointment.

Scotch Woolen Goods At Less Than Cost
A shipment of assorted dry goods which we had an opportunity to buy at less than factory prices. We now pass the saving on to our customers.
House Dresses. Scotch foulards. Extra value at $1.98
Aprons. Extra special value ..... 98¢
Summer Underwear. Pure Shetland wool; knickers, vests or combinations. To clear ..... 98¢
Cardigan Sweaters. Pure wool; all colors. Extraordinary value at $1.78
Children's Sweater Suits, for boys and girls. Extra special $3.25
Girls' Knit Dresses. Fitting 1 to 5 years; all shades $2.49
Scarfs. Brushed wool. To clear at $1.68

Wash Goods Cut to the Limit
English Shirting, 32-inch. Reg. 45c yd. Sale Price ..... 34¢
Nurse Cloth, 29-inch. Reg. 35c yd. Sale Price ..... 29¢
Juvenile Cloth, 32-inch. Reg. 40c yd. Sale Price ..... 34¢
Pique, 36-inch. Reg. 60c yd. Sale Price ..... 48¢
Arrowhead, 36-inch. Reg. 50c yard. Sale Price ..... 43¢
Ginghams, 32-inch. Reg. 35c yd. Sale Price ..... 29¢
Prints, 32-inch. Reg. 35c yd. Sale Price ..... 29¢
Ratine, 38-inch. Reg. $1.00 yd. Sale Price ..... 73¢

Hosiery and Underwear for Women and Children
Women's Summer Vests. Sale Special ..... 27¢
Women's Bloomers. Sale Price ..... 43¢
Women's Combinations. Sale Price $1.13
Children's Vests. Sale Price ..... 29¢
Children's Bloomers. Sale Price ..... 39¢

Towels
Bath Towels, white or colored. Special Sale Prices from as low as 3 for $1.00
Crash Toweling and Glass Cloth. Special Sale value, per yard ..... 23¢

Gloves
"Queen Quality" Double Tip Silk Gloves, in shades of black, brown, mauve and grey; regular at $1.50 a pair. Sale Price 98c
"Griffin" Chamoisette Gloves, in shades of black, brown, fawn and grey. Special sale value at 69c

Corsets
Crompton's Corsets. Newest styles, for all figures. Sale Price $1.34
Corselettes. Sale Price $1.13
Brassieres. Sale Price ..... 50¢
Elastic Girdles. Sale Price $1.58

Bathing Suits
Women's Pure Wool Bathing Suits, in shades of red, tan, saxe or rose. Sale Special $2.78
Boys' Bathing Suits. Navy cotton. Sale Price ..... 79¢

Robt. B. Elworthy, Ltd.
1314 Douglas Street Phone 2817

Transcontinental Train Service Coast Steamship Service

The "Continental Limited," electric lighted, all-steel train, leaves Vancouver at 9:50 p.m. daily, and runs through to Montreal, serving all large centres.

Boat service between Vancouver and Prince Rupert. Leave Vancouver Monday at 12 o'clock midnight for Powell River, Ocean Falls, Prince Rupert and Anyox. Leave Vancouver at 12 o'clock midnight for Powell River, Ocean Falls, Swanson Bay, Prince Rupert and Stewart. Rail connections at Prince Rupert daily except Sunday for Jasper National Park and Eastern points.

Tickets issued and baggage checked through from Victoria.

FOR THIS MONTH
20% Discount for Cash
And New Furniture for Old
Home Furniture Co.
Fred Bartholomew
718 Fort St. Ritz Bldg.
Phone 5119

MORE HEAT PER DOLLAR
COAL
Our Coal—the famous WELLINGTON — for Winter and Summer. Try it—it will save you money.
RICHARD HALL & SONS
1232 Government Street
Phone 83

ROCK PLANTS
The largest commercial collection in America. Plants strong, true to name and moderately priced.
The Nurseries are open to visitors every day except Mondays. A visit to the Nurseries is the ideal way to select plants.
All kinds of rock work properly remade or constructed.
Catalogue in August. Specialized list sent on application.
The Lake Hill Alpine, Rock & Rare Plant Nurseries
McKenzie Avenue, Lake Hill
J. C. BENNETT, Proprietor

CEDAR CLIFF
Y.W.C.A. Summer Camp
SHAWNIGAN LAKE
OPEN MAY 31st
Free Boats, Bathing, Home Cooking
Reservations and Particulars
Y. W. C. A., 745 YATES ST.

Cabinets of Silver for the Bride

She will want at least one cabinet of silver among her wedding gifts. All the favorite patterns in Community and 1847 Rogers Bros. silver are here in gift cases. Prices $20 to $250

W. H. Wilkerson
Jeweler and Watchmaker
"At the Sign of the Big Clock"
New Address: 647 Yates St.

Garden Fete to Be Held at "Arran" June 10

THROUGH the kindness of Judge and Mrs. J. C. McIntosh, "Arran," Oak Bay, the magnificent gardens of their residence will be thrown open to the public at a garden fete to be held on Tuesday afternoon, June 10, under the auspices of the Lady Douglas Chapter, I.O.D.E., in aid of the chapter's hospital fund. A hearty invitation is extended to the public and visitors who may be in the city on that date, as this will be the only available opportunity this year of viewing the gorgeous blooms and unsurpassed beauty of the gardens.

PHONE 3302
Pantorium DYE WORKS
MAIN OFF. & WORKS
350 COOK ST.
VICTORIA, B.C.
IF IT'S CLEANING—WE DO IT.

PURE Creamery Butter
Our Own Brand
CENTRAL CREAMERIES LTD. CALGARY, ALBERTA.

Bath Tubs Cost Less
Install Now
THACKER & HOLT
PLUMBERS
BROAD AT PANDORA PHONE 2022

The Season's Smartest Shoes for Women
MUTRIE & SON
1202 Douglas Street Phone 2564

SET OF CHINA DISHES FOR $13.50

Nice light china, white body with gold line. Set consists of 6 cups and saucers, 6 dinner plates, 6 tea plates, 6 soup plates, 6 fruit dishes, 1 meat dish, 1 open dish, 1 sugar, 1 cream. Extra good value at $13.50. Get it today from R. A. Brown & Co., corner Douglas and Johnson.

THE UPHOLSTERY SHOP
Next Carey's 718 View Street
CHESTERFIELDS AND EASY CHAIRS
FURNITURE REPAIRS
J. J. HARTE WM. F. ORME
Phone 2715

MILLWOOD
$4.00 PER CORD

NUT COAL
$10.50 PER TON

W. L. MORGAN FUEL CO.
656 Yates St. Phone 766

Announce Engagement

Mr. and Mrs. George Robbins, 1227 Bay Street, announce the engagement of their eldest daughter, Violet, to Mr. Edward Charlas Freegard, only son of Mr. and Mrs. C. Freegard, of Blanshard Street. The marriage will take place this month.

HARVARD STADIUM, CAMBRIDGE, Mass., May 30.—W. A. Comins, Yale, shattered the intercollegiate championship broad jump record in the qualifying competition of the I. C. A. A. A. title meet today when he leaped 24 feet 5 5-16 inches. His mark eclipsed the 25-year-old mark of 24 feet 4 1-5 inches made by A. C. Kraenzlein, of Pennsylvania.

Public Schools' Concert Becomes Pandemonium

Wild Rush of Three Thousand People Into Ottawa Hall Causes Scenes of Wildest Confusion and Alarm in Gathering of 13,000 When Children Lose Parents in Consequent Panicky Uproar—Police Attempt to Quiet Distracted Multitude

OTTAWA, May 31.—Pandemonium reigned here last night when 13,000 persons crowded into Automobile Hall to attend the annual public school concert. Children were separated from their parents and the little actors and actresses, numbering three thousand, and their school chums became lost in the crowd. The concert had to be called off and the police had to establish lost and found stations for the strayed children before the families could be reunited.

Children crying and parents calling out the names of their lost ones drowned all other noises and officials could only restore order by establishing receiving stations and directing the frantic parents by megaphones. It was not until after midnight that all the families were united. No one was injured.

The trouble was caused by a crowd of three thousand persons without tickets rushing the gates and taking the children's seats. The children taking part in the play lost their shoes and wraps and they caused added confusion by trying to find them.

W.A. CAMPAIGN OPENS

Jubilee Hospital Auxiliary Appeals to Members of Organization to Pay Annual Dues

Tomorrow morning the Jubilee Hospital Women's Auxiliary will open their annual membership campaign, and during the past two or three days scores of postcards have been mailed to members reminding them that their 1925 fees are now due. Messrs. David Spencer, Ltd., with their customary courtesy, have given permission for the Auxiliary to have a table just inside the Douglas Street entrance of their store, and, commencing tomorrow morning at ten o'clock, continuing until June 11 inclusive, two ladies will be in attendance every day to receive membership fees, Mrs. Hermann Robertson and Mrs. Chas. Rhodes to be in charge tomorrow morning, and in the afternoon Mrs. Rhodes and Mrs. Umbach.

The furnishing of the new hospital building is one of the special features which the Auxiliary have in hand for the present year, so particular stress is being placed on the early collection of their budget needs.

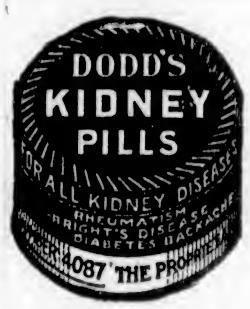

A party or a dance but a couple of days away, and the dress that makes you look your best must be cleaned before it can be worn again. To you this may seem a hopeless dilemma, for a garment dry cleaned by ordinary methods must usually be "aired" for several days before it can be worn again.

Our customers know that we are in business to help them out of just such difficulties as this.

They know that a dress or suit cleaned by our advanced method is ready to be worn as soon as returned. It is free from the odor which has been the cause of so much dissatisfaction with ordinary dry cleaning. It has the appearance and "feel" of a brand new garment.

Such dry cleaning results are not to be had everywhere. Only after years of experience and the perfecting of an entirely new system of cleansing, can we guarantee them to you.

We are always ready to help when you are in a hurry. But it is far better to send your clothing here regularly so that it will always be kept in perfect condition. Shall we have our delivery car call?

Our Plant is Open to Your Inspection at Any Time

PANTORIUM DYE WORKS

350 Cook Street

Pantorium DYE WORKS

Phone 3302

SAY—
INGERSOLL
When you mean
Real Cream Cheese
No other is "just the same"

Announcing Summer Coal Prices

On June 1 the following prices for Vancouver Island Coal will go into effect:

Double Screened LUMP COAL Per Ton $11.25

Double Screened NUT COAL Per Ton $10.75

THE above prices are the result of co-operative arrangement between the local dealers and the Island mines, in order to induce Summer buying and relieve to some extent the usual season stagnation in the coal industry.

The above quotations are for the month of June ONLY

On July 1 there will be an an increase of 50c per ton

On August 1 there will be an increase of $1 per ton

On September 1 prices will be the same as at May 31 this year

THIS is the first time in Victoria's history that such a tempting and legitimate offer has been made to induce early buying of coal. It is an innovation that should appeal to the public; it enables our customers to secure a supply of well prepared clean coal at reduced prices.

Naturally these reductions are for CASH purchases only and delivery DURING the month of order

REMEMBER! These are Summer prices, and that on September 1 next, the scale in effect previous to June 1 this year will again prevail

Local Dealers in Vancouver Island Coal

NEWTON ADVERTISING AGENCY, Wisch Building, Victoria, B.C.

COMMENCEMENT WEEK FOR JUBILEE NURSES

Rev. Dr. Wilson's Baccalaureate Sermon This Morning First of Several Features

Members of the Jubilee Hospital Nursing Class of 1924 who graduate next Friday evening at the Empress Hotel are the subjects of much interest this week, and every day has some special entertainment drawn up for their benefit. Beginning with Rev. Dr. W. G. Wilson's sermon this morning at First Presbyterian Church, which will take the form of a baccalaureate address, the week's programme includes the following features:

Monday evening, beach party given by members of the Intermediate Class.

Tuesday evening, theatre party and supper given by friends of the graduating class.

Wednesday afternoon and evening, afternoon tea, given by the members of the preparatory class; evening entertainment by the Kiwanians.

Thursday evening, entertained by Rotary Club.

Friday evening, graduation, Empress Hotel, 8:15 o'clock.

Saturday, picnic given by the Jubilee Alumni.

Hon. Dr. H. E. Young will deliver the commencement address next Friday, and Rev. H. T. Archbold will this year deliver the address to the graduating class at the graduation exercises.

OLYMPIC TRIALS ARE HELD IN WINNIPEG

WINNIPEG, May 31.—As a result of the Olympic trials here today it is probable that Jack Harris, of Winnipeg; Laurier Armstrong, of Chicago; Davie McGill, a young medical student, will be taken East to compete in the finals. Coach Cornelius was particularly impressed with the running of McGill, who won the 5,000-metre event by a quarter of a mile in 16 minutes 36 4-5 seconds. He was not pressed at any stage.

Harris won the 800 metres in 1:59 4-5. Armstrong captured the 100 metres in the good time of 11 seconds flat.

Other winners included: B. McIrvine in the 1,500 metres, who won in 4:21, and S. Hall, of Saskatoon, who won the 200 metres event in :22 4-5.

CEDAR CLIFF OPENS

Cedar Cliff, the Summer home of the Y.W.C.A. at Shawnigan Lake, is opening this week and under very promising conditions.

An excellent superintendent and an experienced cook are in charge. Home cooking will be a feature. Free boats will be available, a good beach and the warm water of the lake will make bathing a delight.

The sleeping rooms may be chosen indoors or on sleeping porch overlooking the lake through the tops of giant trees.

The drinking water is furnished from an unfailing spring.

Full particulars and reservations may be had at the Y.W.C.A., 745 Yates Street.

More than 40,000,000 tires a year are required for the motor-driven vehicles in the United States.

A rough total of American claims, governmental and private, against Russia, is put at $300,000,000.

She gets relief from DR. CALDWELL'S LAXATIVE **SYRUP PEPSIN** *And so do the children*

Some Families Are Never Ill

FORTUNATE are the children whose parents fully realize the seriousness of constipation. Hospital records prove that 75 per cent of all disease originates in bowel obstruction, or constipation. Young children cry because of it; school children are hampered in their studies; grown people are made 25 per cent less efficient; elderly people's blood pressure increases 28 per cent. Clara M. Smith, Big Valley, Alberta, recommends Dr. Caldwell's Laxative Syrup Pepsin for all, and especially for children and old folks; Mrs. Bettles, 8 Napanee St., Toronto, keeps it always in the house for family use.

Largest Selling Laxative

Every up-to-date family medicine chest should contain a bottle of Dr. Caldwell's Laxative Syrup Pepsin, a compound of Egyptian senna with pepsin and palatable aromatics, a prescription written 30 years ago by Dr. W. B. Caldwell, who practiced medicine 47 years. You can buy a bottle in any store where medicines are sold, and the cost is less than a cent a dose.

We guarantee that if you will give Dr. Caldwell's Laxative Syrup Pepsin to a child or for a few nights to an adult it will relieve any case of constipation no matter how chronic, or your money will be refunded.

10 Million Bottles a Year

Use it once and you will never again take coal-tar drugs in candy form, calomel or salts. Dr. Caldwell's Laxative Syrup Pepsin is a vegetable laxative free from opiates and narcotics. It can be safely given to infants, yet it effectively moves the bowels of adults. It acts gently; does not cramp or gripe. Keep it in the house and use it for any indication of bowel obstruction such as constipation, biliousness, torpid liver, dyspepsia, pimples and like skin eruptions. Give it early and it will break up a fever or a cold overnight. A spoonful proves it.

If You Want to Try It Free Before Buying

"Syrup Pepsin," 24 Caldwell Bldg., Toronto, Ont.

I need a good laxative and would like to prove what you say about Dr. Caldwell's Laxative Syrup Pepsin by actual test. Send me a free trial bottle. Address to

Name _____
Address _____

Not more than one free trial bottle to a family

Our Larger Removal Vans

require fewer trips—this means lower moving charges, as the cost is based on the time consumed. Our vans are heavily padded throughout; individual furniture covers give added protection and ensure against any possible chance of scratches or rubbing. We will move you safely.

REMOVERS
SHIPPING
AGENTS
CUSTOMS
BROKERS

DUNCAN STORAGE COMPANY

Warehouses: 516-520 Bastion Square. 522-530 Chancery Lane. Office Phones: 1665 and 1664

Brown and Grey Canvas Oxfords for Ladies

Leather soles and rubber heels.
Special, per pair _____ $2.48

Just the Shoe for Summer Wear

1623 Douglas St. **G. D. CHRISTIE** 1623 Douglas St.

NEWS OF THE SPORTING WORLD

Gibbons Proves Too Good for Carpentier

Frenchman Tries Long Range Tactics With Tommy on Aggressive Throughout Ten Rounds—Georges Is Badly Beaten, but Game to the Finish, Fighting Last Round With Twisted Ankle—Arena Is Packed

MICHIGAN CITY, Ind., May 31.—Tom Gibbons, St. Paul, Minn., the only boxer ever to stay the limit with Jack Dempsey, restored himself to standing as a contender for the world's heavyweight championship today, when he decisively defeated Carpentier, ring idol of France, in their ten-round contest. It was decided before a capacity crowd of between 27,000 and 30,000 spectators in the sky-blue arena on the edge of this little resort city.

Gibbons the Master

Gibbons, winning from start to finish, perfect master of the situation at every stage of the battle, had his French foe staggering and groggy half a dozen times, and only Carpentier's refusal to battle possibly saved him from a knockout.

Carpentier, bleeding from the mouth, and blood dripping from a cut over his right eye, limped from the ring between two of his seconds, a thoroughly defeated boxer. The Frenchman claimed he twisted his right ankle in the ninth round when he slipped on a wet spot in the ring during a lively exchange at close quarters. He was able to walk to his corner of the ring unassisted, but fell limply into the arms of a policeman when he attempted to descend from the ring. He was carried up the aisle and out of the crowds to his dressing-room.

Carpentier withstood a shower of hooks and rights that were meant to end the contest half a dozen times, but he continually retreated, hung on in the clinches, and forced Gibbons to chase him.

Desperate Straits

Carpentier was in such a desperate situation in the seventh round, reeling and groggy from solid blows to the chin, that his manager, Francois Descamps, scrambled from the corner to the floor of the ring just outside the ropes and began yelling to Carpentier, in excited French, to be careful. Carpentier also was tottering at the end of the eighth, ninth and tenth rounds.

Gibbons fought a perfect fight, a fight he evidently planned before starting. He beat his foe to practically every punch, but the stubbornly retreating Frenchman kept well covered, always backing away, and would not yield to a finishing blow.

The St. Paul boxer figured that he was Carpentier's master before they had finished the first round. He had no difficulty in connecting whenever he started a blow, and smashed the Frenchman's body and head with perfectly timed left hooks, interspersing them with jolting right crosses to the chin. Gibbons had a perfect defence for Carpentier's famous right hand blow, a punch which almost laid Jack Dempsey low in the famous "Battle of the Century" in 1921.

Landed Right Once

Carpentier vainly tried to connect with it, and succeeded in landing with it effectively only once during the ten rounds. This was in the fourth, when he flashed it over with the speed of a serpent's tongue. It caught Gibbons flush on the chin. He went back on his heels, evidently hurt, but Carpentier did not follow it up. Gibbons quickly recovered, however, and at no other time during the gruelling ten rounds was he in danger.

There did not seem to be a possible chance that Carpentier would survive the tenth round. He was thoroughly beaten, reeling and staggering around the ring, but clung desperately to Gibbons in the clinches, and deliberately ran away in the open so that the St. Paul boxer was unable to whip over a finishing blow.

Unanimous Verdict

Under the laws of Indiana, no decision was permitted at the end of this afternoon's bout, but the newspaper writers at the ringside were unanimous in the opinion that Gibbons won every one of the ten rounds, including the fourth, when Carpentier momentarily dazed him with his right.

When Carpentier dropped to the floor of the ring in the middle of the ninth round, after an exciting mixup, he pointed to his handlers that he had injured his right ankle. He gamely struggled to his feet, motioning to Gibbons to come on, while the Frenchman retreated limping.

Gibbons evidently thought that Carpetnier was attempting to entrap him. The St. Paul boxer's face broke into a smile, and he kept at a safe distance for a few seconds, refusing to give his opponent an opportunity to sneak over another punch with his right. The crowd booed and yelled for Carpentier to fight, but the Frenchman merely looked to his corner for advice. Even when he responded for the tenth round, Gibbons fought cautiously, ever suspecting that Carpentier was feigning injury. The tenth round was a slaughter, Gibbons landing when and wherever he pleased.

The Weights

Gibbons entered the ring today weighing 177 pounds, while Carpentier scaled 174. This made the Frenchman six pounds heavier than when he fought Jack Dempsey, and Gibbons was two pounds heavier than when he met the heavyweight champion at Shelby. The vim, vigor and vitality radiated by Carpentier when he entered the ring was in sickening contrast to the battered, wobbly and limping Frenchman who departed some minutes later.

The crowd, perhaps the largest that ever witnessed a glove contest in the West, was remarkably orderly. Several thousand women, gaily dressed in vivid Summer costumes, were sprinkled throughout the crowd.

Today's contest was the most successful financial venture for Gibbons in his sixteen years of ring campaigning. The gate receipts probably will be the largest in ring history for a match in which no title was involved.

Gibbons, who did not get a dime for fighting the battle at Shelby last July 4, will receive 30 per cent of today's receipts, while Carpentier received a guarantee of $70,000, including $5,000 training expenses, with the privilege of 25 per cent of the receipts. If the receipts hit the $300,000 mark, which is possible, Gibbons will receive $90,000, the largest purse by far of his career. The largest amount he ever received before was $12,500.

An Easy Job

MICHIGAN CITY, Ind., May 31.—Tommy Gibbons, while evidently disappointed that he failed to knock out Georges Carpentier today, expressed satisfaction tonight, at the ease with which he defeated his foe, declaring if Carpentier had fought like he fought against Jack Dempsey, instead of retreating as he did today, he would have been victor of the Frenchman within five rounds.

"I think I have convinced the public that I am entitled to another crack at Jack Dempsey," Gibbons declared.

"I wasn't hurt once during the fight except once, possibly, during the fourth round, when he nailed me with a right. I don't think there is any question as to the winner.

"Carpentier is game, make no mistake about that. He took a lot of punishment. He showed his gameness when he finished the ninth and tenth rounds with an injured ankle. The only thing I regret is that he did not make a contest of it instead of running away."

The Best Boxer

Carpentier paid glowing tribute to Gibbons' boxing skill and hitting ability.

"M. Gibbons is the best boxer I ever faced. I know now how he managed to stay fifteen rounds with Dempsey. He hits with terrific force. I am sorry that my ankle was injured. Otherwise I could have possibly scored a knockout. Having faced Dempsey for the championship, and having carried the fight to him, I determined on a different method in meeting Gibbons. My intention was to box him at long range, seeking an opportunity to get in a decisive right-hand blow."

The Fight by Rounds

Round 1—They shook hands. Carpentier shot to the head with long rights and drove to the body in a clinch. Carpentier walked away and Gibbons landed with right to the head. Carpentier reached Gibbons with right to chin. Both were boxing cautiously. Gibbons crossed with a left hook to the chin and Carpentier backed away. And when he came in Gibbons drove both fists to the body. Tom jabbed a light left to the body. Carpentier missed a light left to the chin. Gibbons hooked a right to the body. Carpentier landed a hard right to the head. Gibbons hooked left to the chin. Gibbons chased Carpentier around the ring, ducking a savage right with which the Frenchman attempted to land.

Round 2—Gibbons feinted for an opening and hooked a left to the body. He failed with left to the chin. Tom landed light left to head forcing Carpentier to retreat. Carpentier missed left hook to the chin and Gibbons pounded him in the body in the clinch. Gibbons ducked Carpentier's right to head and hooked a left to the body. Carpentier landed a left to head and Gibbons swung a right to the jaw. Tom drove two rights to the head. Gibbons landed two lefts to the jaw, driving Carpentier into the corner. Carpentier smashed over two left hooks to the face and received two left hooks to the chin in return. Carpentier danced away from Gibbons right and left.

Round 3—Rain began to sprinkle as the boxers came out for the third round. Gibbons missed a long left to the head and Carpentier caught Gibbons flush on the jaw with a right in the clinch. Gibbons drove a right and a left to the body. Carpentier missed rights to the body. Carpentier missed a right uppercut. In a clinch Gibbons drove two lefts to the body. Gibbons swung left to head and right to body in clinch. Carpentier missed a left swing to head. Gibbons planted a right and left to the body at close quarters. Tom nailed Carpentier with right to the chin and he ran into a corner. Gibbons chasing him. Gibbons landed a left after Carpentier's left hook in Tom's stomach.

Round 4—They clinched and Tom dug three lefts to the body. Gibbons hooked a left to the chin and whipped over a right to the head. Carpentier backed away, but suddenly lashed out to Gibbons' chin. Carpentier shot a short right to the chin. He missed a left swing. Tom backed Carpentier into a corner and punished him on the head and body. Carpentier landed a left to chin, but Tom ducked another right swing. Gibbons landed two lefts to the jaw. Carpentier missed right to the jaw just before the bell.

Round 5—Carpentier began backing away and Gibbons hooked a left to the head. In the clinch they punched each other on the body. Tom was short with a right to the head. Capnentier landed a right and got one in return. Carpentier was boxing cautiously and continually backed away. Tom caught him with two rights to the jaw. Carpentier missed two rights to the head. Gibbons missed two lefts to the head. Gibbons whipped two rights to the body and a left to the chin, ducking Carpentier's uppercut.

Round 6—Gibbons drove Carpentier into a corner connecting with body punches. Tom landed two lefts to the head and a right to the ribs. They exchanged body punches in a clinch. Carpentier missed a savage right uppercut. The Frenchman missed a left to the head. Gibbons hooked a hard left to the head and got a right uppercut in return. Carpentier drove three uppercuts to the body and the head in a clinch. Carpentier landed a left to the head and a right to body. Carpentier missed a right uppercut and right swing to the head. Gibbons hooked a left to chin. Carpentier did not hear bell and started after Gibbons.

Round 7—They feinted and clinched, exchanging body punches. On the breakaway Tom landed a left hook to the chin. Carpentier struck a left in Tom's face, but missed another at the same spot and so did Gibbons. Carpentier was short with a right to the head. Gibbons rocked Carpentier's head with two left uppercuts and whipped over a right to the head, forcing his foe to hang on. Gibbons drove Carpentier into a corner with a right to the body. Gibbons landed three rights to the head, making Carpentier groggy. Carpentier was hanging on at bell.

Round 8—The sun burst out again. They clinched and Carpentier hung on and punched to the body. Gibbons drove two lefts to the body and a right to stomach and another in the same place as he backed away. Carpentier hooked a savage right to the head. Carpentier landed light rights to Tom's head. Carpentier hooked a left to the head and missed a left to the chin. He hung on while Gibbons scored with body punches. Tom drove a right to the ribs. Carpentier missed a right and left to the head. Gibbons landed four uppercuts in a clinch. Carpentier was wild with a left hook. Gibbons shook him up with two lefts to head and right to body. Carpentier missed a right at the bell.

Round 9—Georges sneaked over a light left. Gibbons clinched and no harm was done. In the clinch that followed they exchanged rights to the body. Carpentier put two light rights to Tom's face and then fell to the floor indicating that he had hurt his ankle. He limped around. Gibbons drove two rights to the body before they clinched. Tom landed five rights to the body while Carpentier hung on. Tom cracked a left hook to the chin. He drove to the body. Carpentier was groggy and was hanging on. Carpentier lashed out with two rights which missed and Gibbons laughed. Tom drove right to chin and Carpentier limped to his corner while the crowd booed.

Round 10—They shook hands in the centre of the ring. Carpentier retreated to the ropes. Gibbons went after him trying to land. Gibbons hooked to the body and Carpentier clinched. He was limping as he retreated. Tom was grinning. Tom hooked a left to the chin cutting Carpentier's right eye. Tom scored two rights to the body and snapped a right to the chin. Carpentier sagged into a clinch. When they were split up Carpentier backed around trying but Gibbons punched him with rights and lefts to the head. Carpentier missed a right and left to the body. They clinched and Gibbons landed two rights to the head. Carpentier missed a right and left to the head. Carpentier drove three rights at close quarters. Carpentier was bleeding and fast tiring and fell into a clinch. Just before the end of the bout Gibbons was trying to shake him off for a finishing punch.

Firpo to Sign for Fight With Wills

BUENOS AIRES, May 31.—Luis Firpo will sign articles on Monday for a fight with Harry Wills in the United States under Promoter Tex Rickard. Both Firpo and Juan Homs, Rickard's agent, made this announcement this evening.

All the terms have been settled except the date of the bout. Firpo proposes that it be held between August 20 and September 20, while Rickard wants an earlier date.

It is stated that Rickard has accepted Firpo's conditions regarding this fight.

Canadian All-Stars Win From Brisbane By Four to Nothing

BRISBANE, Queensland, May 31.—Playing a great game here this afternoon, the touring all-star Canadian soccer football team inaugurated their invasion of the north by defeating the Brisbane eleven four goals to nothing. The Canucks played a brilliant game and the 10,000 spectators gave them a most enthusiastic welcome.

Ford, for the Canadians, scored two of the goals, Linning one and Forest one. Sandford, Wilson, Armstrong, Noseworthy and Chapman did not play. There were no casualties in today's match. Players injured in previous matches are improving.

First Test Game

The next fixture is on Tuesday and the first test game of the tour will be played here next Saturday.

The tourists were given a civic reception upon their arrival here from the south. A splendid programme of entertainment has been arranged for them during the next two weeks, the duration of their sojourn in this state. The Canadians have found the Australians most hospitable.

With today's victory two games have been won by the Canadians on their present tour, which commenced on May 10; one game has been lost and four have been drawn.

OLD COUNTRY CRICKET

LONDON, May 31.—In the county cricket matches, concluded Friday, Middlesex defeated Yorkshire by an innings and 152 runs.

Glamorgan defeated Leicester by an innings and 121 runs.

Essex defeated Notts in the first innings.

Lancashire defeated Kent in the first innings.

Somerset defeated Cambridge University by 117 runs.

A match between the touring South Africans and Scotland was drawn.

A picked England team beat the Rest of England in a test match by three wickets.

CHARLEY TOBIN DEAD

VANCOUVER, May 31.—Charley Tobin, formerly star hockey player of Vancouver, Victoria and Portland teams, is dead in Portland from ulcer of the stomach, according to word received here.

Where Many a Close Finish Will Be Viewed

The Above View Shows Progress Made on the Grandstand at the Colwood Course of the Victoria Park Racing Association.

Appoint Officials For Bike Road Race

Preparations Well Under Way for Annual Competition for Colonist Challenge Cup—Lester Patrick Will Again Act as Superviser and Chief of Police Fry Will Start the Riders on Long Grind

SINCE the first of last week a number of entries have been received for the second annual Victoria Daily Colonist bicycle road race, which is being held on Friday, June 13. Considerable interest is being taken in the event, which, from present indications, promises to even surpass last year's successful meet.

Yesterday afternoon the officials for the big race were announced as follows:

Honorary Judge—Brig.-Gen. R. P. Clark.

Judges—Mr. J. Beatty, president Rotary Club; Mr. S. Willis, president Kiwanis Club; Mr. A. Finland, president Gyro Club.

Referees—Mr. J. L. Tait, manager Colonist; Mr. W. Staneland.

Timekeepers—Mr. W. Duncan, Mr. M. Taylor, Mr. W. H. Wilkerson, Mr. F. Francis, Mr. W. Maguire.

Supervisor—Mr. Lester Patrick.

Starter—Chief of Police Fry.

Doctor—Dr. M. Raynor.

Already there have been several entries received from Vancouver, and there is a possibility that entries will be received from the interior. Entries must be in not later than 6 p.m. June 10, and must be made on entry forms to be obtained from Mr. Alex. T. Stewart, Colonist Office, or from any cycle dealer in the city. Competitors in Class "A" and Class "B" must carry amateur cards, which can be obtained from Mr. W. Maguire, Y.M.C.A., registration secretary. Entries should be sent in as soon as possible so that arrangements can be made for various details relative to the race.

There will be five different classes in which entries will be received. They are as follows:

(a) Riders over the age of 16, using racing bicycles.

(b) Riders over the age of 16, using roadster bicycles.

(c) Riders under the age of 16.

(d) riders under the age of 14.

(e) Riders under the age of 13.

The prizes are as follows: First prize, The Daily Colonist Cup, value $150. This handsome solid silver cup, donated by The Victoria Daily Colonist, to be won three times before becoming the permanent property of the holder. Also first prize for winner of cup valued at $20.

Second prize, valued at $10; third, prize, valued at $5. Fourteen other prizes will be awarded; four firsts, four seconds, four thirds, for the winners of first, second and third places in their respective classes as per the conditions, and two consolation prizes.

The Victoria Daily Colonist Cup is now on view at Mitchell & Duncan's and later will be on view at all local bicycle stores.

Eagles Score Easy Win From Tillicums

Feathered Tribe Hand Newcomers 20 to 8 Licking in Yesterday's Game—Herb. Cummins Gets Second Homer of Season—Two Pitchers Used by Each Nine—Seventeen Errors Made in Game

THE Tillicums baseball team proved to be easy pickings for the hard-hitting Eagles nine in the game played yesterday afternoon at the Royal Athletic Park, and were administered a 20-8 score. The game, though rather a one-sided affair, had plenty of thrills in it for the large turnout, and some snappy plays were seen.

Herb. Cummins knocked out his second homer of the year during the first inning with one man on the bases. Herb. caught hold of one of Balcom's waistliners and drove it well over the top of the right field fence.

Two pitchers were used by each team in the nine innings, Balcom and Smith being used by the Tillicums, and Kerr and Stark for the Eagles. Balcom got away to a bad start and let twelve runs over during the first two innings. Smith was sent in to relieve at the first of the third, but could not hold the heavy hitting feathered tribe, and an additional eight runs were forced over in the seven remaining innings. Kerr started for the Eagles and pitched good ball until the sixth, when a couple of errors and some hard hitting let the Tillicums bring in three counters.

In the seventh the Tillicums started another rampage and knocked Kerr's offerings all over the lot, and Manager Le Roy sent in Stark, who retired two batters in quick time and pitched airtight ball for the last two innings.

Herb. Cummins, Roy Robinson, Turpie and Jim Cummins were the heavy hitters for the Eagles, each securing three safe hits during their trips to the plate. Jack Curtis hit out three safeties in four times to bat, while Sallaway secured a two-bagger and a single in five trips to the plate.

Both teams had an off day and no less than seventeen errors were made during the nine innings, the Eagles being credited with seven and the Tillicums making ten. Chester, at first for the losers, was at his worst and made five errors.

Box Score

Eagles—	A.B.	R.	H.	P.O.	A.	E.
H. Cummins, rf	5	3	2	0	0	0
Robinson, lf	4	3	1	1	0	0
Dunn, 2b	6	2	1	3	2	2
John Cummins, ss	5	1	2	1	2	2
Turpie, cf	6	3	4	2	2	0
Jim Cummins, 1b	6	3	1	7	1	0
Bates, 3b	5	2	1	0	1	1
McGinnis, c	5	2	1	13	1	1
Ker, p	4	1	1	0	0	1
Stark, p	2	0	0	0	1	0
Total	48	20	14	27	10	7

Tillicums—	A.B.	R.	H.	P.O.	A.	E.
Nex, 3b	5	0	0	1	2	1
Rutledge, 2b	4	0	0	2	5	1
Chester, 1b	4	1	1	11	0	5
J. Curtis, cf	4	3	0	1	0	0
Sallaway, ss	5	2	3	3	4	2
H. Curtis, c	4	1	1	6	1	0
Essler, lf	5	1	0	0	0	0
Smith, rf	4	0	1	2	0	0
Balcom, p	1	0	0	0	1	0
A. Smith, p	2	0	0	1	1	1
Total	38	8	6	27	14	10

By innings:	1	2	3	4	5	6	7	8	9	
Eagles	5	4	2	3	0	2	0	0	1	—20
Tillicums	0	2	0	0	0	0	3	0	0	— 8

Summary

Home runs, H. Cummins. Two-base hits, Dunn, Sallaway. Sacrifice hits, H. Curtis. Stolen bases, H. Cummins, Dunn, Turpie (3), Jim Cummins, Bates (3), McGinnis, Ker, Essler, Smith and A. Smith. Bases on balls, Ker 2, Stark 1, Balcom 4, Smith 1. Struck out, Ker 4, Stark 4, Smith 4. Left on bases, Eagles 6, Tillicums 8. Hit by pitcher, Bates by Smith. Three hits off Ker in 6 innings. Three hits off Stark in 3 innings. Seven hits off Balcom in 2 innings. Seven hits off Smith in 7 innings. Wild pitches, Smith, Stark (2). Passed balls, H. Curtis, 3. Umpire, "Allie" McGregor.

Y.M.C.A. Makes Kind Offer to Bike Racers

The Y.M.C.A. has kindly offered the use of their dressing and shower rooms to the entrants in The Colonist Bicycle Road Race, which is to be held Friday, June 13. The offer has been accepted by the race officials, who feel that a large number of the riders will find the Y.M.C.A. a very convenient place to dress for the race and have a shower afterwards.

HEILMAN NOW LEADS AMERICAN BATTERS

Chief Swatters Have Lower Averages Than Last Week—Rogers Hornsby Still Leads Nationals

CHICAGO, May 31.—Harry Heilman, of the Tigers, has returned to the batting leadership of the American League with a mark of .435, five points under his average of a week ago, which then put him second, according to averages released today, which include games of Wednesday. Ken Williams, of St. Louis, who at the last compilation was chief swatter, with an average of .447, fell to .395, and is now second. Ike Boone, Red Sox, is third with .385. Babe Ruth has about found his stride, with an average of .336. In making his march toward the top, the home-run king hits out two homers and ran his string to eleven.

Harry Heilman increased his lead in total bases to 95, with Joe Harris, of Boston, first in runs scored with 34.

Eddie Collins stepped just one base faster than his teammate, Bill Barrett, which put him in the front with nine stolen bases.

George Sisler fell further down the column, his average being .294, against .333 a week ago.

Other leading batters: J. Harris, Boston, .376; Meusel, New York, .373; Jamieson, Cleveland, .367; Cobb, Detroit, .347; Dugan, New York, .347; Ruth, New York, .336; Judge, Washington, .333; Sheely, Chicago, .330; Jacobson, St. Louis, .330.

Crowding the Leaders

Max Flack, of the Cardinals, and Jimmy Tierney, of the Braves, in the National League, each boosted his mark until now they are close to the leaders, who are being shown the way by Rogers Hornsby, who is up with .387, displacing Wheat, of the Dodgers, who dropped to third with an average of .380. Flack and Tierney are tied with .328.

Hornsby increased his total base record to 93. Frank Frisch, of the Giants, increased his total tallies to 35. Fournier, of the Dodgers, garnered another homer and leads with nine. George Grantham, of the Cubs, stole another base and broke the triple tie of a week ago. He has ten.

Other leading batters: Snyder, New York, .360; Fournier, Brooklyn, .356; Frisch, New York, .344; Grantham, Chicago, .329; Flack, St. Louis, .328; Tierney, Boston, .328; Grimes, Chicago, .326; Young, New York, .325; Grimm, Pittsburgh, .322.

The SPORTLIGHT by Grantland Rice

The Fight Result

Dear Sir: I undestand that the Gibbons-Carpentier affair was arranged in order that Gibbons, after winning, might again be used for another Dempsey meeting. I am told that is what is called "the ballyhoo" for a Dempsey-Gibbons fight will start right after the Carpentier contest. Is this true or not? H. L.

Not that we know of. In the first place Gibbons has yet to beat Carpentier, although many believe he will have no great trouble in winning. In the second place, he will still find Gene Tunney, American light heavyweight champion, in the road. Tunney also is willing to be included among the Dempsey challengers. And he also deserves his chance at Gibbons or Carpentier before any further Dempsey debate is on.

The Pennant Test

The pennant test in baseball rarely begins until July. A game won in April may be worth as much as a game won in September, but that isn't the main idea.

By July the long grind begins to tell. It is about this time that discouragement, staleness, hard luck and other factors begin to get in their work. It is then that morale and the ability to keep on hustling count. The most remarkable uprising in baseball came when the Boston Braves, in either seventh or last place around July 6, still stuck to the job with all the fire and dash of a one-two team, and hammered away until they finally reached the top. There are few seventh or eight place teams in July that have much ambition left. The long row of teams above them in the standing of the clubs throws a depressing shadow across the way. It is also around this point that good, consistent pitching begins to bring in its heaviest gains.

Awarding Pity

There can be sympathy for the fate
Of those who have paid the price,
For the sick and poor who are on the slate;
But don't overlook the golfer's mate
Whose spouse has developed a slice;
And think of her life, with its pains and cuts,
When the old man's blowing the two-foot putts.

* * *

One trouble with competitive philosophy or psychology is that hard luck, rough breaks, disappointments, upsets and such are figured as outside agents butting into the programme. Whereas they are all part of the game, capable at times of making a contest even more interesting. Luck will always be an important factor. But the manner in which it is taken is more important still.

* * *

We have never agreed with the philosophy which says that everything is going to be fine. The better system is to figure that about 50 per cent of everything is going to be rough going, mostly uphill, and to get adjusted in advance to that probable development. There will then at least be fewer painful shocks and depressing surprises.

Gigantic Sale of Sporting Goods

Fishing Tackle, Tennis Goods, Golf, Baseball or Cricket Equipment—it doesn't matter what you want to buy, this sale will save you money.

Come in tomorrow and let us prove to you that the savings are well worth while.

Peden Bros

Bicycles—Sporting Goods—Toys

719 Yates Street Phone 817

"To the King's taste"

Buckingham

BY SPECIAL APPOINTMENT TO THE LATE KING EDWARD VII

CIGARETTES
20 FOR 25¢
SMOKING TOBACCO
15¢ Per Package
½ lb. Tins 80¢

PHILIP MORRIS & CO., LIMITED - LONDON -

311

Electrical Gifts for the JUNE BRIDE

BOUDOIR LAMPS

Toasters, Curling Irons, Percolators, Vacuum Cleaners, Electric Grills, Etc.

ON DISPLAY AT

MURPHY ELECTRIC CO.

615 Fort Street

Summer Membership in the Y. M. C. A.

$5 FROM NOW TO OCTOBER 1

Ask Us to Send You Booklet "A Vacation in the City"

Y.M.C.A., Blanshard Street

TOGO CLEANERS & DYERS
575 YATES ST. PHONE 4136

Get a Bathing Suit
Wool or Cotton—All Sizes
BALBRIGGAN UNDERWEAR
Men's Youths' or Boys'
LADIES' RIDING BREECHES
BOYS WHITE KNICKERS
ARTHUR HOLMES
1314 BROAD STREET
Between Yates and Johnson

Canoes for Hire
Only 75¢
On Every Wednesday or Saturday Afternoon or Evening
At
Gorge Boathouse
New Location on Gorge Road
Opposite Our Old Stand
CLOSED SUNDAYS

Mad Hatter Wins Suburban Handicap

NEW YORK, May 31.—Mad Hatter, Rancocas stable entry, carrying 125 pounds, won the famous Suburban Handicap at Belmont Park today. Little Celt was second and Aga Khan third. The time was 3:03 3-5. The winner's share was $12,000.

THE NEW FRENCH REMEDY.
THERAPION No. 1
THERAPION No. 2
THERAPION No. 3
No. 1 for Bladder Catarrh. No. 2 for Blood & Skin Diseases. No. 3 for Chronic Weaknesses.
SOLD BY LEADING CHEMISTS. PRICE IN ENGLAND 3s.
Dr. LeClerc Med. Co., Haverstock Rd., N.W.3, London.
SEE TRADE MARKED WORD 'THERAPION' IS ON BRIT. GOVT. STAMP AFFIXED TO GENUINE PACKETS.

Albion Cricketers Win From Victoria

Are Victors in Exciting Match Played at Cranmore Road—Welch's Bowling Feature of Game—United Services Play Draw With Five C's on Work Point Pitch—Kinch Carries Bat

IN the First Division cricket matches played yesterday, the United Services played a draw with the Five C's, and the Albions won from Victoria. A particularly good and interesting match resulted from the meeting of the Albions and Victoria at Cranmore Road. The Albions were the first to bat, Hudson and Hoggarth making an excellent start, and putting on 49 for the first wicket. For a while after that, however, the wickets fell rather rapidly, and five were down for 56. The situation was well saved, however, by several of the later batsmen, Parsons, Knight and Gaiger all batting well, and the innings closed for the useful total of 137.

Victoria had a strong side out, but their batsmen were unable to pass this total, the bowling of Welch, in particular, proving very deadly, he taking five wickets for 28, the batsmen finding his swerve very puzzling. Towards the end of Victoria's innings things became very exciting, and two of their wickets were lost by run-outs, the wickets being thrown down. The full score follows:

Albion

D. B. Hudson, c Pennington, b Wilkinson	26
T. Hoggarth, b J. H. Gillespie	19
G. H. Walton, c Pennington, b Wilkinson	9
V. G. Ley, run out	1
H. A. Ismay, c York, b Wilkinson	3
W. F. Pite, c Wilkinson, b J. H. Gillespie	0
E. Parsons, c Pennington, b York	27
A. Gaiger, b York	19
P. Welch, b Cocks	1
R. M. Knight, c and b York	20
F. Jordan, not out	6
Extras	16
Total	137

Victoria

Cocks, lbw, b Jordan	25
E. Verrall, b Welch	0
G. C. Grant, b Welch	4
A. Martin, run out	27
J. H. Gillespie, b Welch	7
E. Gillespie, b Jordan	11
L. S. V. York, b Jordan	1
G. Wilkinson, run out	3
A. Coley, c Walton, b Welch	10
Hanson, not out	1
Pennington, b Welch	2
Extras	9
Total	99

Bowling Analysis

Albion's innings—	O.	W.	R.
Wilkinson	8	3	36
Cocks	7	1	20
J. H. Gillespie	4	2	20
G. C. Grant	3	0	11
L. S. V. York	6.4	3	25
Victoria's innings—	O.	W.	R.
F. Jordan	11	3	40
P. Welch	10	5	28
E. Parsons	3	0	9
T. Hoggarth	4	0	13

A Drawn Match

The United Services were the first to go to the wickets at Work Point, and Kinch, first man in, made a fine stand. He just missed his fifty when the innings was declared, and he was not out. Watson batted well for his 39. The Services declared when they had made 186 with six wickets down, and the game was called on time with the Five C's total at 141 with five men out. The score follows:

United Services

Kinch, not out	47
Willcox, c Edwards, b Sutton	11
Watson, b Quainton	39
Scott, c and b Sutton	19
Cobbett, b Attwell	37
Pooley, c Comley, b Payne	14
Waggett, c Lea, b Payne	4
Wallace, not out	0
Extras	15
Total	186

Bliss, Marsh and Stevens did not bat.

Five C's

Comley, c Scott, b Cobbett	4
Quainton, c Pooley, b Stevens	34
Bredin, c Stevens, b Watson	15
Booth, c Stevens, b Watson	1
Percy Payne, c Watson, b Stevens	4
Butterworth, not out	37
Sutton, not out	6
Extras	11
Total	141

Attwell, Lea and Allen did not bat.

Bowling Analysis

Five C's innings—	O.	W.	R.
Sutton	12	2	65
A. Lea	9	0	31
Percy Payne	9	3	24
Quainton	9	1	30
Attwell	7	1	11
Services' innings—	O.	W.	R.
Cobbett	9	3	29
Stevens	10	2	[illegible]
Watson	8	2	[illegible]
Pooley	2	0	[illegible]

HARVARD STADIUM, Cambridge, Mass., May 31.—Yale won the intercollegiate track and field championships today, breaking the three-year Far Western reign of supremacy in one of the most thrilling meets in I.C.A.A.A.A. history. The blue nosed out Pennsylvania by a single point, the final score being 28 to 27.

Burning Stomach
relieved in two minutes with
JO-TO
Jo-To relieves gas pains, acid stomach, heartburn, after-eating distress and all forms of indigestion quickly, without harm.
All drug stores. (Advt.)

HOLE IN ONE

DUNCAN, May 30.—Dr. D. E. Kerr has been receiving congratulations on the fact that he has become a member of the "Hole-In-One" Golf Club. While playing over the links at Qualicum he accomplished the feat on the first hole, a distance of 179 yards. In the match he was partnered with Mr. A. H. Peterson, also of Duncan, against Mr. H. I. Smith, of Victoria, and Mr. Bunting, of Qualicum.

LEAGUE BASEBALL

National League

At Philadelphia—	R.	H.	E.
New York	4	8	2
Philadelphia	3	9	0

Batteries—Watson and Gowdy; Glazner, Betts and Henline.

At Pittsburgh—	R.	H.	E.
St. Louis	0	5	2
Pittsburgh	7	11	0

Batteries—Pfeffer, Sherdel and Gonzales; Yde and Gooch.

At Brooklyn—	R.	H.	E.
Boston	8	13	1
Brooklyn	14	18	2

Batteries—Gearing, Genewich, Benton and O'Neill, Smith, Henry; Decatur and Taylor.

At Chicago—	R.	H.	E.
Cincinnati	3	8	2
Chicago	6	9	1

Batteries—Mays, Benton, Sheehan and Wingo; Alexander and Hartnett.

American

At New York (First)—	R.	H.	E.
Philadelphia	0	8	0
New York	5	12	1

Batteries—Naylor and Perkins; Bush and Shang.

(Second)—	R.	H.	E.
Philadelphia	5	12	1
New York	3	7	1

Batteries—Gray and Perkins; Hoyt, Shawkey and Hoffman.

At Boston—	R.	H.	E.
Washington	12	17	0
Boston	0	5	4

Batteries—Ogden and Ruel; Murray, Piercy, Fullerton, Ruffing and O'Neill.

At Cleveland—	R.	H.	E.
Detroit	4	12	0
Cleveland	2	6	0

Batteries—Collins and Bassler; Uhle and Myatt.

At St. Louis—	R.	H.	E.
Chicago	12	17	0
St. Louis	2	4	4

Batteries—Lyons and Krause; Shocker, Bayne, Voigt and Severeid.

Coast

PORTLAND, Ore., May 31.—The crippled Beaver baseball team finally won a game from Vernon today, scoring 7 runs on 11 hits off Christian, while the Tigers could only make 16 hits count for four tallies off Gardner and Rachac. Circuit smashes by Brazill and Querry accounted for five of the Portland counters.

	R.	H.	E.
Vernon	4	16	0
Portland	7	11	2

Batteries—Christian and Hannah; Gardner, Rachac and Querry.

LOS ANGELES, May 31.—Salt Lake defeated Los Angeles 7-0. This victory made it certain that the Bees will at least break even on the eight-game series being played this week.

	R.	H.	E.
Salt Lake	7	9	0
Los Angeles	0	4	3

Batteries—Kallio and Peters; Weinert, Ramsay and Bylor.

SEATTLE, May 31.—Jim Bagby, of Seattle, won a pitching duel from George Foster, Oakland right-hander, here today 2 to 1. By winning, the Indians took the lead for series 3-2.

	R.	H.	E.
Oakland	1	8	1
Seattle	2	7	1

Batteries—Foster and Baker; Bagby and Tobin.

SAN FRANCISCO, May 31.—Lefty Williams, recruit pitcher, had the better of a twirling duel today with the veteran Hall, of Sacramento, and the Seals won easily, 9 to 2. The series is now tied 3 to 3, with two games scheduled for tomorrow.

	R.	H.	E.
Sacramento	2	7	0
San Francisco	9	14	2

Batteries—Hall and Koehler; Williams and Agnew.

The first text-book on bookkeeping was published in 1494, the author being Luca Pacioli, an Italian monk.

HOLDERNESS WINS

ST. ANDREW'S, Scotland, May 31.—E. W. Holderness, former British amateur golf champion, today regained his title by defeating E. F. Storr, captain of the Cambridge University golf team, 3 up and 2 to play, in the final round for the title.

TOURNAMENT STARTS AT KINGSTON STREET

Annual Scratch Club Event Opens Under Most Favorable Auspices—Many Close Matches

The annual scratch tournament of the Kingston Street Tennis Club got away to an excellent start yesterday afternoon with the courts in first-class condition and the weather ideal for the purpose. Several very close matches were played, of which a number went to three sets before being decided. The results were as follows:

Men's Singles

O'Halloran beat Buller, 6-2, 6-3.

Barnes beat McIntyre, 8-10, 7-5, 6-1.

Haney beat Pollard, 5-7, 6-1, 6-2.

Stone beat Thompson, 6-3, 6-0.

Williams beat List, 6-1, 6-4.

Men's Doubles

Cox and Stott beat McIntyre and Thompson, 6-2, 6-2.

Col. Appleton and R. Giles beat Pollard and Evans, 1-6, 7-5, 6-3.

Mixed Doubles

Miss Hickey and Pollard beat Miss Sissons and Wilson, 6-3, 6-3.

Miss Wilson and O'Halloran beat Mr. and Mrs. List, 6-1, 7-9, 6-3.

Miss Eastman and Col. Appleton beat Joan List and Thompson, 6-2, 6-0.

Mrs. Pollard and Buller beat Doreen Swayne and R. Giles, 6-2, 8-6.

Miss Cass and Willins beat Mrs. Shaw and Cox, 6-1, 6-1.

Ladies' Doubles

Mrs. Field and Miss Cass beat Doreen Swayne and Joan List, 6-1, 6-2.

Mrs. List and Miss Sisson beat Miss Severs and Mrs. Bartholomew, 6-1, 1-6, 6-1.

Ladies' Singles

Miss Leighton beat Miss Marquard, 6-3, 6-1.

Mrs. Shaw beat Mrs. Field, 6-2, 6-1.

Miss Cass beat Mrs. Pollard, 6-1, 6-3.

Monday's Draw

The draw for play on Monday is as follows:

At 5:15 Miss Wilson and O'Halloran play Miss Eastman and Col. Appleton.

Field and Haney play Crouch and Acton.

At 6 p.m. Miss Cass and Willins play Miss Piercy and Rumsby.

At 6:15 Stone plays Davey.

The first submersible boat, launched in 1864, was propelled by manpower, and carried a crew of ten men.

"The New World Begun"

Hear

Clifford Roberts

Of the NEW YORK LECTURE STAFF

International Bible Students' Association

Sunday, 7:30 P.M. At the Playhouse, Yates Street

Seats Free All Welcome No Collection

Thirty Years of Dunlop

Experience Certainly Tells in Making Tires

You cannot go astray in your tire purchases if you buy this kind of experience:—

Many a man is driving a motor today who was not born when Dunlop Tires first appeared on the highways of Canada.

Thirty years is a long time in the Tire business. It is the very beginning of the industry. 1888 saw the world's first pneumatic tire; 1894 saw the industry taking hold in Canada.

Doesn't it stand to reason, in view of the above facts, that we must be better equipped and better qualified to serve the exacting demands of Tire users?

Knowing the past of the Tire Industry so well, we must have pretty good intuition regarding not only the needs of the present, but the possibilities of the future.

1894-1924

DUNLOP TIRES

30 Years in Canada

Money cannot Buy More—Usage cannot Demand More—than what you get with present-day Dunlop Tires.

There's a Dunlop Tire for every purpose.
—For Every type of Rim—
—For Every Pocketbook.

Dunlop Dealers Everywhere Ready to Serve You

Also Makers of Dunlop Rubber Belting, Hose, Packing, etc. Dunlop Rubber Tile Flooring, Dunlop Rubberoleum.

Dunlop Tire & Rubber Goods Co.
Limited
Head Office and Factories: TORONTO
Branches in the Leading Cities

A-202

DISTRIBUTORS
THE CANADIAN FAIRBANKS-MORSE CO., LIMITED.
VICTORIA, B. C.

POLO AT HURLINGHAM

HURLINGHAM, Eng., May 31.—The Argentine polo team today defeated Major Tate's Swinford team, 6 to 3, in five periods. The game was called because of wet ground.

Candidates Nominated for the Provincial Election

Constituency	Liberal	Conservative	Provincial	Labor	Independent
ALBERNI		Major J. C. Johnstone	Ald. C. A. McNaughton		*Major R. J. Burde
ATLIN	*H. F. Kergin	E. J. Conway	R. Armour		
BURNABY	Hugh M. Fraser	T. Sanderson	A. K. McLean	Frank Browne (F.L.)	
CARIBOO	*J. M. Yorston	J. A. Fraser	D. A. Stoddart		
CHILLIWACK	*Hon. E. D. Barrow	J. J. McPhee	J. A. McLeod		
COLUMBIA	*J. A. Buckham	A. M. Chisholm	J. S. Johnston		
COMOX		W. Duncan	G. Every-Clayton		P. P. Harrison (Ind. Lib.)
COWICHAN-NEWCASTLE	W. W. Walkem	C. F. Davie	*K. F. Duncan	Samuel Guthrie	
CRANBROOK	John Taylor	*N. A. Wallinger			
CRESTON	John Norcross	*Col. F. Lister	Mrs. Garland Foster		
DELTA	*A. D. Paterson	Col. A. W. McLellan	E. L. Berry		Hugh Williams (Ind. Lib.)
DEWDNEY	Maxwell Smith	*J. A. Catherwood	H. R. Smith		
ESQUIMALT	F. R. Carlow	*R. H. Pooley	Capt. R. P. Matheson		Alex. Lockley (Ind. Con.)
FERNIE	James McLean	Dr. S. Bonnell		*Thomas Uphill	
FORT GEORGE	*H. G. Perry	F. S. Burden	J. A. Shearer		
GRAND FORKS-GREENWOOD	*E. C. Henniger	John McKie	C. A. S. Atwood		
ISLANDS	*M. B. Jackson, K.C.	Col. C. W. Peck	Dr. J. W. McIntosh		
KAMLOOPS	J. R. Colley	A. E. Meighen	W. F. Palmer		
KASLO-SLOCAN	Capt. Sidney Leary	W. E. Marshall	J. J. Threlkeld	George Stirling	
LILLOOET	A. E. Munn	Kenneth J. Robinson	Dr. N. J. Paul		
MACKENZIE	D. G. McKay	M. Manson	C. H. Leicester		
NANAIMO	*Hon. W. Sloan	F. A. Busby	A. M. Whiteside	W. A. Pritchard (Soc.)	
NELSON	*Kenneth Campbell	C. F. McHardy		Alderman G. Turner	
NEW WESTMINSTER	Dr. E. J. Rothwell	Rev. A. M. Sandford, D.D.	George Cassidy	R. G. Higgins	
NORTH OKANAGAN	*Dr. K. C. MacDonald	A. T. Howe	R. F. Coltart		Price Ellison
NORTH VANCOUVER	J. Melbourne Bryan	William S. Deacon	R. F. Cruise	James Brehard	G. S. Hanes
OMINECA	*Hon. A. M. Manson	Samuel Cocker	Arthur Shelford		
POINT GREY-RICHMOND	H. P. Craney	‡Col. W. W. Foster	G. A. Walkem		
PRINCE RUPERT	*Hon. T. D. Pattullo	S. M. Newton	R. Ross Mackay		
REVELSTOKE	*Hon. W. H. Sutherland	Adam Bell	J. M. Humphrey		
ROSSLAND-TRAIL	J. McDonald	*J. H. Schofield	George Dingwall		
SAANICH	*Hon. F. A. Pauline	T. G. Coventry	Munroe Miller		
SALMON ARM	Frank E. Wilcox	Ralph D. Bruhn	W. A. Warren		
SIMILKAMEEN	Mrs. Z. M. McGregor	*W. A. McKenzie	P. W. Gregory		
SKEENA	Dr. H. C. Wrinch	R. S. Sargent	F. M. Dockrill		
SOUTH OKANAGAN	C. B. Latta	*J. W. Jones	H. D. P. Lysons	J. W. S. Logie	
SOUTH VANCOUVER	W. J. Buckingham	John Cornett	James Nickson	*R. H. Neelands (F.L.)	
VANCOUVER (Six)	*Mrs. Mary Ellen Smith	*W. J. Bowser, K.C.	Maj.-General A. D. McRae	E. H. Morrison (F.L.)	Mrs. J. Robinson
	*J. W. de B. Farris, K.C.	Mrs. S. D. Scott	Mrs. J. Z. Hall	Angus McInnes (F.L.)	Hy. McAvoy
	*Capt. Ian Mackenzie	P. D. Roe	A. Mc C. Creery	Miss Priscilla Smith (F.L.)	Robt. Cassidy (Ind. Con.)
	Brig.-General V. W. Odlum	R. L. Maitland	Bert Showler	W. H. Cotterell (F.L.)	
	Chris McRae	S. L. Howe	F. W. Rounsefell	Wm. Dunn (F.L.)	G. C. Pelton (Ind. Lib.)
	Charles Woodward	T. H. Kirk	D. E. McTaggart	J. D. Harrington (Soc.)	
VICTORIA (Four)	*Hon. John Oliver	*Joshua Hinchliffe	Alderman A. E. Todd	Mrs. H. W. Graves	Christopher R. North
	*J. B. Clearihue	H. Despard Twigg	Alderman E. S. Woodward	‡J. H. Hawthornthwaite	
	Dr. M. Raynor	Reg. Hayward	Andrew Wright	W. E. Peirce	
	S. J. Drake	Major Gus Lyons	Alexander Smith		
YALE	*†Dr. J. D. MacLean	*J. MacRae	J. S. Fagan		

*Signifies retiring member. †Candidate for new seat. ‡Former member of Legislature

This list is complete as received by the Returning Officers

Mother Diocese Is Extending Her House

New Memorial Hall of Christ Church Will Afford More Ample Accommodation for Numerous Activities, Student and Social—Erected to Memory of Heroes of Great War and to Pioneers of Church Life in Victoria

IN the new Memorial Hall on Vancouver and Courtney Streets, the parish of Christ Church Cathedral has provided a most fitting and enduring memorial to those who served their country in the Great War of 1914-18, and also to those who were the pioneers of Christian teaching and church life in the early days of Victoria's history. This double commemoration has been most appropriately made in a worthy building, constructed of local stone and Newcastle Island sandstone, quarried near Nanaimo.

As will be seen from the detailed description of the building which follows, much thought and study have been given to the planning of the various parts of the Memorial Hall. When the building is completed, the Anglican Church in Victoria will possess one of the most up-to-date buildings in Western Canada for the conduct of church work, particularly in providing for the religious education of the young along modern educational lines. Additional interest is afforded by the fact that the Memorial Hall may be used as a Diocesan demonstration school and training centre for improved methods in Sunday school work and religious training. If this is made possible, it will be the first institution of the kind established by the Anglican Church in Canada. Already, several gifts have been made towards the purchase of equipment and furniture necessary if the work proposed is to be began shortly after the building is opened.

The new Memorial Hall is 222 feet long, and has an average width of sixty-two feet. The side walls are about thirty-two feet high, while from the sidewalk on Vancouver Street to the top of the gable, the height is fifty feet. A turret, for ventilation purposes, rises twenty-two feet above the ridge of the roof.

The Main Floor

Entrances are provided from Vancouver Street, by a side door on the north side on Courtney Street, and at the north-west corner where the entrance to the recreation hall is specially designed to connect with the vestries of the proposed new Cathedral.

The main entrance off Vancouver Street leads into a spacious lobby, to the left of which are situated the Bishop's private room and the Diocesan Synod office. Directly opposite the main entrance are two double doors leading into the auditorium, the floor of which is seventy-three by thirty-seven feet. A platform, sixteen feet deep, is placed at the west end, with a proscenium arch overhead. The auditorium will be fitted with a modern type of auditorium chair, and will accommodate 400 persons. It will be used for assembly purposes, for conferences and synod gatherings, lectures, musical recitals and concerts.

To the south of the auditorium is a large room, forty-seven by twenty-one feet, for use by little children, four to eight years of age, in the beginners' and primary grades. This room, like every room in the building, is well lighted and ventilated. A separate cloak room, with other conveniences, is provided specially for the little folks who will meet here for religious instruction on Sundays and week-days, as arranged. The primary room, which can be divided by folding doors, is so planned that it can be used also as a chapel for week-day services, when required for that purpose, especially during the Winter months.

The north entrance to the Memorial Hall leads into the guild room, which is twenty-nine by twenty-one feet, and has a cloak room adjoining. This room will be used by a number of parish organizations such as the various branches of the Women's Auxiliary, the Women's Guild, the Men's Guild, and the Young People's Society. On Sundays it will probably be used for Bible classes. A kitchen and separate pantry are situated close to the guild room.

The Recreation Hall

To the west of these rooms is the recreation hall, which is a well-lighted, well-ventilated building having a clear floor space of sixty-six by forty-six feet. A gallery is provided running the full length of one side, with cloak rooms underneath. This hall will be a most attractive centre for recreation purposes. The windows are placed twelve feet from the floor, while there is a clear space of twenty-three feet from the floor to the trusses which will support a pitched roof. This is now in course of construction.

Two staircases lead to the upper floor of the main building. One starts from the entrance lobby on Vancouver Street, and the other turns off the north entrance on Courtney Street. At the head of the stairs from the main lobby are the parish and Sunday school offices which connect with an attractively situated reading room and library, twenty-two by seventeen feet, at the south-west corner of the building. Opening off a wide corridor are six class rooms, each about fifteen feet square, for Sunday school use and other purposes. All class rooms will be privided with a blackboard and a cupboard, in addition to table and chairs.

The stairs from the north entrance lead towards two large class rooms, twenty-nine by twenty-one feet and twenty-three by nineteen feet. These rooms will be used by qualified teachers for religious instruction at morning and afternoon sessions of the Sunday school, and at hours to be arranged on week-days, when children from the public schools will be invited to attend. Definite provision is thus made in the Memorial Hall for meeting the need, which has now become generally recognized, of more time to be alloted to religious instruction, and under proper teaching conditions. This deeply felt need has given rise to the movement for the week-day religious education, in order that the young citizens of the country may be trained in the ways of Christian conduct, and may be better informed regarding the Bible and general religious knowledge.

Of Solid Construction

The solid construction of the building is the subject of much favorable comment. All floors are constructed of reinforced concrete, and partitions between the various rooms and parts are built of brick or hollow tile. The building will be heated throughout by steam, the basement and chimney being specially constructed to allow for the installation of a central heating plant which later may be extended to the new Cathedral.

The Memorial Hall will make a worthy centre for the administrative headquarters of the Anglican Church in the mother Diocese of British Columbia and for the numerous activities of the Cathedral parish. Mr. J. C. M. Keith is the architect of the building, and Messrs. Parfitt Brothers have charge of the general contract and construction. The heating and plumbing is being installed by Mr. John Shaw.

It is hoped that the building will be opened this Summer free of debt. If this desired achievement is realized, it will be through the efforts of all subscribers to the building fund to compelte their promised payments. Contributions to the furnishing fund are now being received. To enable the building to be used as a Diocesan demonstration school and training centre for improved methods and teaching in religious education, and for the training of persons to carry on this work in the home and in parish Sunday schools, it is to be expected that many who realize its need and its value in training the youth of this generation, and successive generations for Christian citizenship, will be willing to contribute to its support and maintenance. The churchwardens who, with other members of the Cathedral Church committee, are responsible for the furnishing and management of the Memorial Hall, are Mr. W. L. Morkill, 852 Pemberton Road; and Mr. J. H. Hinton, 912 St. Patrick Street. A subcommittee to attend to various details regarding the use of the building, has been recently appointed, of which Mr. A. R. Merrix is chairman, and Mr. Walter S. Miles is the secretary.

—Photo by Easthope.

The present Christ Church Cathedral schoolroom, which has served a useful purpose for nearly fifty years, and is now to be superseded by the new Memorial Hall building.

The new Memorial Hall in course of construction at the corner of Vancouver and Quadra Streets. Mr. J. C. M. Keith is the architect.

DR. DAVIES SPEAKS IN ROYAL VICTORIA

The newly organized church under the leadership of Dr. Clem Davies will hold services at the Royal Victoria Theatre today as the attendance is now so heavy that smaller auditoriums will not accommodate all the worshippers. The theatre can seat 2,000 when stage seats are included.

Dr. Davies' morning subject will be "The Provincial Election," in which he will touch upon all the vital issues in the present campaign. He has been asked by the women's groups of the city to indicate their position as electors in the approaching election. His evening subject will be "The Greatest Love Story." The doors will not open at night until 7 o'clock.

The Sunday school session meets at 10 a.m.

IDEAS INVITED FOR NEXT 24TH

COMMITTEE WELCOMES BILLS AND SUGGESTIONS

Queen Contest Ticket Holders Requested to Disclose Identity to the Secretary

People with suggestions or criticisms about the May 24 celebration are requested by the Victoria Day committee to put them in writing and send them to the secretary, Mr. C. B. Sylvester, of the Sylvester Feed Company, Yates Street. The committee is anxious to please the public, and feels that by inviting comment upon the events held this year that a better programme can be prepared next May. Abuse, praise or comment of any nature is invited.

The committee also issues an invitation to creditors to send in their bills as soon as possible. There is not much money on hand, but efforts will be made to pay everyone.

So far about twenty-six holders of lucky queen contest ballots have been identified. The possessors of the tickets numbered as follows are requested to get in touch with Mr. Sylvester:

Per Miss Jewell—B12570, D6087, A12430, C9032, C9083, D694, D2781, B10457, D270, D13376.

Per Miss Wormald—B10629, D-7528, D1960, A7902, A15055, A15060, A17649, A16648, A14438, B16378.

Per Miss Barker—A6559, B14289, B746, A9526, E8621, E5829, B1285, B6024, B7518, B10734.

Per Miss Streeter—A13156, B16637, B6494, D1075, B6259, D14963, E2429, A9756, B1332, B13686.

Per Miss McAllister—A4954, A4955, A2529, A6566, A5179, E8765, C884, B3404, D3643, B12291.

The guessing competition to determint who will get the prizes, totalling $1,000 in cash, will be held next Wednesday afternoon in the window of the Slyvester store regardless of whether all lucky ballot holders have then been heard from.

HOME BANK PAYEES MUST MAKE REFUND

Sums Withdrawn From Accounts on August 17 and 18 Must Be Returned

TORONTO, May 31.—The liquidators of the Home Bank have decided that a large number of depositors who withdrew their accounts from the Home Bank on August 17 and 18 last, the bank having closed at 3 p.m. on the 17th, must refund the amounts to the bank. Court action may be taken against those who fail to respond to the intimation that has been sent out. It is stated that approximately $75,000 of money on deposit was drawn out by employees of the bank and others who were in a position to secure inside information about the bank's affairs and acted on this information.

In every case where money was deposited in the Home Bank after the collapse the money has been returned, as the bank had no right to accept. There are still a number of cases that are being investigated, and it is expected the majority of them will be repaid.

NOTED THEOLOGIANS MEET HERE IN JULY

Prominent Clerical Figures From American Cities to Attend Pacific Coast Conference

Rev. J. R. Robertson, of Vancouver, who is the secretary of the Pacific Coast Theological Conference, which is to meet in the First Congregational Church, Victoria, July 8 to 10, has received from Rev. Dr. Landen, of Seattle, the new president of the conference, a list of the speakers from across the line who will be on the programme for the forthcoming conference.

The following are announced as programme leaders: Professor Fred. M. Padelford, Ph.D., of Washington University, on the subject: "Solomon's Song a Lyric Idyl"; Rev. Arch. Tremayne, Ph.D., of Pilgrim Congregational Church, Seattle, on the subject of "Babylonian and Syrian Study"; Professor Samuel Weir, D.D., of Puget Sound College, will ecture on "The Theistic Problem as Affected by Recent Philosophical Tendencies." Rev. E. L. Mills, D.D., editor of the Pacific Christian Advocate, Portland, Ore., will deal with "The Function and Value of Christian Literature"; Rev. E. C. Hesselgrave, D.D., of Seattle, will give two studies on the "Histrical and Literary Background of the Life of Jesus." (1) "The Christ of Antioch,' and (2) "The Prophet of Galilee"; Rev. Hermon P. Williams, of the Christian Church, Seattle, will deal with the subject of "Christian Education in the Public and State School Systems"; President O. E. Tiffany, D.D., of the Seattle Pacific College, will give a lecture on "The Atonement"; Rev. Frank Dyer, D.D., of Los Angeles, also plans to be present.

As the leaders and lecturers represent only half the programme, and as the Canadian leaders and lecturers will be announced in a few days, all interested friends are now able to anticipate a conference of great interest and inspiration.

As the conference this year will be about six weeks earlier than in former years, it is expected that a larger number than usual of ministers in B. C. and across the line will plan to take it in as a part of their vacation. The secretary says that the prospects are good for a large conference in Victoria. The president of this year's conference is Rev. Dr. Smith, Principal of Westminster Hall.

AT LAST—a truly perfect vanity box. Djer-Kiss Rouge and Face Powder in Compact form—and *two* mirrors! See, with this new aid to beauty, you may view your Rouge, your Face Powder and yourself—all at the same time.

Djer-Kiss
TWO-FOLD COMPACT

The beautiful cover design of the Djer-Kiss Two-Fold Compact has a panel for your monogram.

© 1924, A. W. S. Co.

Give your roof the attention it deserves—

You expect your new house to last a lifetime. And naturally you want a roof that will last—a roof that won't rot or rust—a roof that never needs painting. Barrett Shingles, mineral-surfaced in red, green or blue-black give you such a roof—durable, economical and handsome. They make a fitting roof for the finest house.

Fire-protection is another important advantage of Barrett Shingles. Sparks and blazing embers falling on their mineral surface burn out harmlessly.

Yet Barrett Shingles are surprisingly low in cost. Ask the Barrett dealer to show them to you. There are also several types of roll roofings.

Get the Facts

Write and tell us what building you want to roof or re-roof. We will mail you absolutely free, booklets that will help you solve your roofing problem.

Barrett Products are made in Canada by Canadians

THE BARRETT COMPANY, Limited

MONTREAL TORONTO WINNIPEG ST. JOHN, N. B. VANCOUVER HALIFAX, N. S.

Barrett ROOFINGS

NO ROT — NO RUST — NO PAINT

The Barrett Co., Limited

See us before roofing or reroofing your house or other buildings—We carry a complete line of Barrett roofing materials. Estimates Free

H. R. BROWN, Sole Agent

638 View Street Phone 815

Your folks will be Surprised

—and delighted with Chocolate Layer Cake made with Borden's Milk. The double richness of St. Charles, as compared with ordinary milk, gives a new and delicious flavor not only to cakes of all kinds but to cream soups, sauces, salad dressings, desserts—all dishes that call for milk. Include St. Charles Milk on your next grocery order and try this recipe. Many housewives order half a dozen tins at a time, so they're never without rich, pure milk.

FREE RECIPE BOOK

Write the Borden Co., Limited, Vancouver, for your copy of the ST. CHARLES RECIPE BOOK.

PLAIN LAYER CAKE

With Chocolate Icing

½ Cupful Borden's St. Charles Milk, diluted with ½ cupful cold water.
½ Cupful Vegetable Cooking Oil (scent).
1 1-3 Cupfuls sugar.
2 Eggs.
1 Teaspoonful salt.
3 Teaspoonfuls baking powder.
3 Cupfuls sifted flour.
1 Teaspoonful vanilla.

Beat the egg light and cream it with the sugar, salt and flavoring. Combine the milk, diluted with the cooking oil. Sift together the dry ingredients and add them alternately to the first mixture with the milk. Beat thoroughly, and transfer to three oiled layer-cake pans. Bake in a moderate oven for thirty minutes, and put together with chocolate frosting.

PLAIN CHOCOLATE ICING

2 Tablespoonfuls Borden's St. Charles Milk, 1 cupful powdered sugar, 1 teaspoonful desired flavoring, 1 square (ounce) chocolate melted— or 1½ tablespoonfuls of cocoa, if preferred. Warm the milk in a small saucepan, add the flavoring and beat in the sugar and chocolate. If necessary to make the icing very stiff add two or three tablespoonfuls more.

St.C-3-24

CONDENSERY AT SOUTH SUMAS, B.C.

Borden's
ST. CHARLES MILK
"Use It Wherever The Recipe Calls For Milk"

Music in the Home

TWENTY-FOUR LESSONS IN PIANO PLAYING—TWELFTH LESSON: G SHARP MINOR

(GROVE'S MUSIC SIMPLIFIER)

SECOND SERIES

Copyright, 1920, by W. Scott Grove, Scranton, Pa.

Lesson No. 12

The key of G Sharp Minor is the relative of the key of B Major and is somewhat more difficult than the lesson previously presented but can be mastered with patience and practice. From this chord you may form accompaniments to melodies in the key of G Sharp Minor.

INSTRUCTION—Place chart upon the keyboard of piano or organ so that the small white letter D with a dash above it, at the bottom of the chart, is directly over the key D on the keyboard. The white and black spaces will then correspond to the white and black keys. Each of the three horizontal series of letters represents a chord. Beginning with the upper row, play the white letter with the left hand and play the three black letters with the right hand, making the first chord. Then, in the same way, play the notes indicated in the second horizontal series, then those in the third and back to the first, forming a complement of chords in the key of G Sharp Minor.

If you play these chords over and over until you know them perfectly, remembering the letters as well as the keys, you should have no difficulty in playing simple accompaniments to songs sung in the key of G Sharp Minor. Patience and practice combined will bring wonderful results in any endeavor, and these two qualities are the firm foundation in the mastery of a musical education.

The avenue to the easy understanding of modulation from one key to another is opened, and the difficulties more easily surmounted by the knowledge obtained through the aid of Grove's easy home lessons.

Every teacher and advanced scholar in music knows, or should know, that modulation cannot be understood without thorough knowledge of chords, their inversions and triads, with their positions.

Every triad in black letter is marked 1, 3, 5. Always read it so, no matter in what vertical order the notes may be written. Note that the small letter D with a dash above it must not be played.

NEXT LESSON—Key of F Sharp Major, six sharps, or six flats.

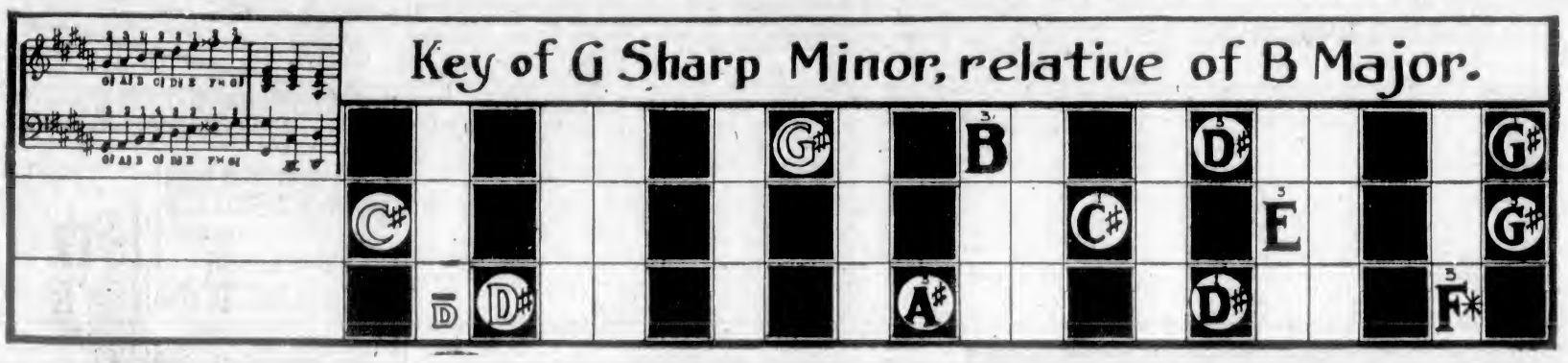

Art of Pedalling Too Much Neglected

Cav. Dr. C. D. Castri, Well-Known Musician of City, Indicates the Importance of Pedal in Pianoforte Playing — Psychology of Staccato Explained, and Value of Opportunity to Rest Muscles of Hand Shown—Advantage of Pedal to Composer

CAV. DR. C. D. CASTRI, who is well known as a vocal teacher in the city, studied piano under the celebrated Italian pianist, Giovanni Sgambati, who was a pupil of Liszt. Sgambati placed great emphasis on the importance of the right use of the pedal in piano playing, and so the following article, contributed by Cav. De Castri, should prove of considerable interest to the piano student.

Giovanni Sgambati, the Italian pianist composer, considered the art of properly using the pedal, as the most difficult problem of piano playing, and the reason why the art of pedalling has hardly gone beyond the standpoint of instinctive feeling on the part of the player is because this art has not been fully understood. This was the usual expression of such an authority, in my personal conversations, as a pupil of his.

The use of the pedals is an art in itself, and because of their great importance in piano playing we will look into the various causes which influence the use of them.

The most common use of the pedal is the sustaining of a tone. We know that when we strike a note on the piano it sounds only as long as the key is held down, and ceases immediately upon its release, but when the pedal is used, the sound continues as long as the pedal is held down; making no difference, whether we continue to hold the note or release it. Therefore, every note played "staccato" can produce a long tone if it is sustained by the pedal. This gives the player time in which to rest his fingers, and in no way lessens the tone. It is only necessary that the key is held down with the finger. If it is desired that the sound continue after the release of the pedal. This is usually the case in polyphonic music and in fugues.

In cases where the tones are too far apart to be connected by the fingers, the pedal is the only means of joining them and preserving the required legato. In such an instance, the first note, or notes, are played "staccato," and sustained by the pedal, until the following tone, or tones, are played. We notice that the fingers that were playing have observed a rest; and in order to maintain a strict legato these rests must not come at the same time. Therefore, immediately after the treading down of the pedal (which occurs after the first notes are played), strike the succeeding ones; at the same time releasing the pedal so that there is an alternate movement. In this way, chords and octaves can be played "legato," whereas, with the fingers alone, this could not be accomplished—or only with great difficulty. It also simplifies the fingering in less extended chords, when the required "legato," is produced through the pedals.

In widely extended chords (which are often used in modern music) the pedal is pressed down on the first notes of the "arpeggio," so that all the tones may sound together. All chords of great extensions must be played "arpeggio," i.e., one note after another. In such instances, only the first note receives its written value, because each of the succeeding tones come a little later than the one preceding. But when these are played rapidly any such loss of time is barely noticeable. From such cases, we find that the pedal not only unites tones which are far apart, but it also sustains them.

In such places, where the tones are joined by the fingers, the pedal is used in the same manner as before mentioned, i.e., pressing down the pedal, after the playing of the note. We know that the common rule for legato playing is the striking of the following key before the former note is released. But, if the pedal is used for the following tone, simultaneous to the playing of that note, the former note, not being damped (for the damper has no effect on the string while the note is held down), is prolonged for a greater length of time, and causes a blurring of tones.

For an exercise, play the scale of "C" in triple measure. The pedal observes a rest on the first beat, and is pressed down on the second. This must be played rapidly.

In the case of grace notes in legato passages, the pedal must not be pressed down until after the principle note has been played; otherwise it would cause a disagreement of sound. Therefore the conclusion is, that the general rule for pressing down of the pedal is after the striking of the tone. Exceptions, there are to this rule, as in the case of "staccato" tones—the beginning of a composition (after a general rest and arpeggios), where the pedal is pressed down simultaneously with the tones.

In legato passages (to be played fortissimo), power depends upon two things, namely, the pressure from the arm, and the raising of the fingers, which cannot be lifted higher than they are long. Therefore, power, is greatly limited by their length. In cases of very short fingers there is nothing to do but play staccato, using the pedal as a means of connecting the tones. For it makes no difference to the duration of the tone, while the dampers are raised, if the fingers continue to hold the note, or release it. To prove this, try and detect when the finger is withdrawn from the key while the tone is being sustained by the pedal, and you will find that it is immaterial.

As to the degree of staccato, that depends upon the force required. The greater the tone the more staccato must the fingers play. In passages where the pedal is forbidden the tones would be disconnected. But when the pedal is admissible it makes no difference whether they are staccato or legato so long as they are played with the same force.

Means Relaxation

In the first place it is a great means of relaxation. If the hands are closed while in the air the muscles rest, and their strength is renewed. This closing of the hands is of great advantage to players, especially in persons with very small hands. It is of importance that it is done involuntarily, and will do so if the hands are given absolute relaxation. The greater the power and the more complete the relaxation, the higher the hand will rise; and a finer and more powerful tone will be the result, for we know, that the staccato touch causes a greater shock than legato. Therefore, as only the first contact of the fingers on the keys is what counts, it is easily seen that greater power will be the result of staccato touch.

We also find that the use of the pedal in regard to the staccato touch helps to beautify your tone, for the longer time a player has to arrange his fingers while in the air the better can he make his touch. He must be careful that the finger which has to play the strongest tone is stiffer and more bent than the others. This will cause its tip to project, so that the note will be executed with more force. (It must be remembered that the pedal must not be used where a purely staccato effect is desired.)

Hands Left Free

Thalberg discovered one of its most effective uses, namely, sustaining the long tones of the melody; leaving the hands free to run the keyboard.

What shorter notes of the same pitch accompany the melody the long tone is played "fortissimo," and sustained by the pedal, while the shorter tones accompanying it are rendered piano. The pedal is held for the entire duration of the long-tone of the melody. An example of this may be found in the twenty-first measure of Heller's Etude, Op. 47, Noib.

The pedal has afforded the composer a great advantage in allowing him to use chords which exceed the limit of the ordinary hand. The only composers before Liszt who availed themselves of this advantage were Weber and Beethoven, the latter, having the compass of a tenth, while the former, that of an eleventh. But Weber's hand was, of itself, large enough to play these chords solidly. It must be remembered that the keys of the piano, in his day, were narrower than those of the present day. (When the chords have no arpeggio sign, they must be played as rapidly as possible; in order to give the solid effect as near as possible.)

The pedal is constantly required when music written on four staves is played. This kind of notation is called the orchestration of the piano, and depends greatly upon the expert use of the pedal.

Possible Misuse

Although the pedal offers such wonderful advantages to the player, harmonic flow and free thematic development are often entirely ruined by its misuse.

Too great an increase of tone-mass, often causes a heaviness of the harmonic progression and rhythm of a composition.

"The misuse of the damper pedal can utterly destroy all the tonal and phrasing effects produced by the fingers, which fault is often caused by the player not listening with attention to the sounds produced," said Tobias Matthey, composer and teacher.

Another grave fault is pressing down the pedal so hard as to cause a noise. This seems the only way that many students know how to use it.

"This vibration of the pedal is very beautiful, causing a constant shimmering of light upon the tones," says Mrs. Morgan. "For one needs as pliant ankle as the wrist."

Never put on the pedal when playing a thrill, because this will cause all the strings to vibrate.

When Not to Use

"It is far more important," says Josef Hofmann, "to know when not to use the pedal than when to use it."

Never use it as a cloak for imperfect playing or to make up for the lack of power. Some students seem unable to play unless their feet are on the pedals. This affliction is called pedalmania and affects one, and in some cases, both feet.

Alfred H. Hausrath suggests a cure for this failing, namely, arrange that by the turning of a switch the pedals are disconnected with the mechanical part of the piano, and at the same time a spring is placed over the pedal rods, giving them the customary resistance when the foot presses the lever. After the pupil has been playing like this for some time turn off the switch, and the sudden change may bring to his mind how useless has been all his effort. If this fails, place the foot in an iron slipper that is fastened to the floor, and can be regulated to any size. This is locked and the key held by the teacher.

A few mistakes are made in using the words and signs to indicate the pressing down and discontinuance of the pedal. A few composers have used such expressions as: "Senza Sordine" (without dampers), which means that the damper pedal is not to be used, the words "without dampers" being used as the pressing down of the pedal lifts the dampers from the wires. In the same way "Con Sordine," would mean with the dampers, and therefore the pedal is to be used. This manner of marking was invented by Beethoven. For example, you will find such expressions in the beginning of his "Moonlight Sonata," Op. 27, No. 2.

It is a mistake to call the damper pedal the "loud" pedal.

Beautifying Effects

Having warned against the various mistakes that occur in the misuse of the pedal we will continue to consider the many beautifying effects that are produced by its artistic use.

In order to accomplish this it is necessary that we understand the existence of overtone caused by prolonging the vibration of any low string on the piano.

These overtones are a succession of tones that may be faintly heard if you place your ear near the string. The reason for this is that a string struck by the hammer vibrates not only as a whole in its entire length but each one-half, one-third, one-quarter, one-fifth, etc., of the string vibrates by itself, producing a tone which equals in pitch its own length. Therefore, if the note (two octaves below middle "C" is struck, it produces not only its own fundamental tone but also its octave "C" (one-half of string); its twelfth "G" (one-third of string); its fifteenth, middle "C" (one-quarter of string); its seventeenth "E" (one-fifth of string); its ninateenth "G" (one-fifth of string); and its twenty-first "B" flat (one-seventh of string.)

The Overtone

A succession of overtones similar to this will be found in the vibration of every string.

The points at which these secondary vibrations start are called "nodes" or "nodal points," and the whole succession of tones including the generator, are called "partial tones."

We find that these overtones vibrate in proportion to 1, 2, 3, 4, 5, 6, 7, etc. For example, the fourth tone vibrates four times as often as the generator, and the first of every four vibrations of the fourth overtone falls in with the beginnings of one vibration of the generator. Such is the case in all the overtones. These strings are related to each other because any one of them begins to vibrate as soon as another sounds in its neighborhood. To prove this press down the big "C" (as shown in above illustration), without sounding it. Then play very hard and staccato, the above "C," and you will hear "C" sound clear and exact from the "C" string. This will be sustained as long as the note is held. In the same way the same string can be made to bring forth all its overtones.

If exactly the same system is used when we come to such tones as these: C, D, E, F, G, A, B Flat, B Natural
8 9 10 11 12 13 14 15
(Treble Clef from "C" third space upwards) we find that they are also related to "C." But on account of the greater or less power which the lower overtones give to the higher overtones they differ in strength. For example, the 9th overtone (D) has more power than the 7th Overtone (B. Flat), because the former is sustained by the 3rd (G), for nine, is divisible by three, Whereas, seven stands alone. These tones: C, D, E, F, G, A, B flat, B natural, do not all have entirely the same pitch as the overtones of "C." There are two which are different, namely, F should be higher; while A ought to be lower. To prove this sound them and you will find that these tones both waver and a sound resembling a turn is heard. This is also the case in regard to the 14th overtone, which wavers slightly. It can therefore be said that B flat does not form a true octave with the B flat above.

Related Strings

This sensitiveness of related strings to each other can be proved by playing some of the overtones while the generator is held silently and the succession of overtones are heard to come from the key in which the damper has been raised. But, if, perchance, a related key is not struck, only a faint reverberation is heard.

The use of the pedal is that, by raising the dampers, not only does the particular string vibrate, but also its overtones. That is, its related strings.

To prove the relationship of various tones play staccato (and with the pedal) any tone, and then play silently any of its overtones. Release the pedal, still holding the silent one, and you will hear the first played note coming faintly from the last.

The difference between the ascending overtones and the descending overtones is remarkable. For in the first case, by isolation, (that is playing a note silently), the tones of the ascending series reproduce themselves, while those of the descending series produce the fundamental tones.

It is proved then, that when, for example, middle "C" is played and the pedal pressed down, it is heard as an overtone in each of the seven related tones below.

Beautifies Middle Strings

When the pedal is used the middle strings of the piano sound most beautiful because the number of high and related tones are most symmetrical. Low tones have more relations above than below, while high tones have more below than above.

Related overtones are never heard in any octave lower than the one in which they happen to be, while with the related undertones it is exactly the opposite.

When the tones of both are played together and the pedal is used they sound like the harmonic tones of the violin and zither, at least the sound resembles their harmonic tones.

We find that the pianist can equal the violinist in his production of harmonic tones.

This is the first of a series of two articles on the art of pedalling by Cav. Dr. C. D. Castri. The second will appear in an early issue.

Bucharest Explosion Killed Forty

BUCHAREST, Roumania, May 31.—The loss of life in the fire and the series of explosions at the government arsenal, west of the capital, Wednesday, now is estimated at forty, which is somewhat smaller than at first believed.

Children Learning Lessons of Mercy

Junior Red Cross of British Columbia Is Caring for Several Little Cripples Who Require Hospital Treatment—Patients Are Benefiting and Some Already Cured—Victoria Schools Active and Ingenious in Raising Funds

REORGANIZATION of the Junior Red Cross committee for the Province has just taken place, with Mrs. Harold Fleming as director, and the following other members: Hon. chairman, Mr. S. J. Willis; chairman, Mr. Harry Charlesworth; secretary, Mrs. Harold Fleming, and Mrs. J. C. Gill, Dr. R. E. McKechnie, and Dr. Cyril Wace.

It will be noted that both the honorary chairman and chairman are prominent in educational work, which indicates that recognition has been given of the fact that the co-operation of principals and teachers was considered important for a work which carries on its work almost entirely through the children.

The activities of the Junior Red Cross are not so widely advertised as they should be in the interests of the work which they carry on, and also there is perhaps a little possibility that secondary activities, because of their novelty, may be given more prominent notice than the great primary objectives of the organization, viz., curative work among crippled children. In fact the April number of the Red Cross Junior, the official organ of the children's branch, while reporting numerous undertakings on the part of the children to raise funds for their work, makes hardly any direct reference to the little patients who are being helped on the way to health through the ministrations of the society.

One learns that the sum of $860.96 has already been spent in securing hospital treatment for a little girl of thirteen suffering from hip disease and spinal trouble. She is improving in health, and every hope is now held forth that after all her long sufferings she will at last be cured and be able to run about like other children. There is another case, in a Vancouver hospital, being cared for by the Junior Red Cross. As the result of an injury to her knee this little girl developed spinal disease which caused deformity as well as great suffering. Her hospital expenses to date have amounted to $265. A boy of eleven, with a serious condition of the spine and bad malformation of the hip and leg, has been set well on the way to normal robust boyhood through the ministrations of the Junior Red Cross, which has provided the $1,206 required to meet the hospital expenses.

These are just a few outstanding cases helped by the Junior Red Cross Society of British Columbia. But they show how essential finances are to the carrying on of the work. Fortunately several physicians have taken a sympathetic and practical interest in the little patients to the extent of giving the required surgical services without fee. This has made the expense of the cases much lighter than would otherwise have happened.

Membership fees are the chief steady source of income. But the children are wonderfully ingenious in the means adopted for the building up of the finances. South Park School "Young Beavers," one of the Victoria branches, within the last few months raised the sum of $175 by means of concerts and sales of work, and their teachers report that the boys and girls exhibited considerable resourcefulness in collecting articles for these sales. The Edith Cavell Branch at North Ward School raised $40 recently by selling candy at a concert arranged by the seniors of the school. Lampson Street School, one of the very energetic branches, was the first in Victoria to put through the Health and Home Nursing Course, twenty-six of the pupils taking certificates.

Mrs. Fleming spoke particularly of the "International Portfolio" work, and noted that the Central School of Vernon, B.C., had been the very first portfolio of the kind to be prepared by any Junior Red Cross branch in Canada. It is such a remarkably interesting publication that after reaching the editor of the Red Cross Junior in Toronto he decided to send it on to Washington, D.C., to the headquarters of the American Junior Red Cross, from there to be sent to some Junior Red Cross Branch in the United States. In Toronto this Vernon children's portfolio was passed around the various universities, being warmly praised everywhere, and the editor of the Red Cross Junior comments that "it gives great satisfaction to know that Canadian school children can produce such a splendid piece of work. The articles, stories, poems, illustrations, and drawings are of the highest merit."

In this Vernon children's portfolio evidence is given of the effect of live sympathy. Several of the children patients who are being cared for by the Junior Red Cross of British Columbia belong to Vernon, and are known to the Vernon school children. This gives them a keen personal interest. The portfolio runs to 38 pages.

Lampson Street School is making up a portfolio under the supervision of Mr. Saunders. This portfolio, following a system of exchange which has been adopted by the schools, will be sent to one of the schools at Berkeley, California.

Since this system of "exchanges" was decided upon the Red Cross has had some very interesting experiences. For some reason the "Ruby Seal" Junior Branch of Trail, B.C., wanted to exchange with some Scottish school. The Red Cross director did not know if there was any such organization as a Junior Red Cross in Scotland, but wrote to Commander Bonnington, Junior director for Great Britain. By return post he sent the name of Berryhill Pubic School, Scotland, as having a Junior Red Cross. The Trail portfolio evoked the following letter from the Berryhill School, which, while it says little about the Red Cross work there, gives a concise little sketch of the Scottish town, and besides having a certain educational value, establishes an interest which will be of great use at any time should the Trail children wish to take up any relief work among these Lanarkshire children.

Berryhill Public School,
Wishaw, Lanarkshire, Scotland.

Dear Friends in Trail:

We send you our very best wishes as members of the Junior Red Cross. Some of us must confess we had not heard of Trail before, but are now waiting to hear all the news you will be able to give us.

Berryhill School is one of the smallest schools of Wishaw, but small as it is we are very proud of it; we hope to give in a later letter some details about our school, which is situated at the lower end of the town which has grown rapidly in recent years and has a population of about 23,000. It used to be a mining centre of considerable importance, but of late the coal has to a large extent been worked out. We have large iron works, and steel works, which we are sorry to say have done little or nothing the past three years, owing to the depression in trade following the war. We hope that you in Trail are not feeling the pinch of unemployment. We have also cement works, wagon works, motor works, jam and toffee factories, and also a chocolate factory. When the works are in full swing the town is rather smoky, but then we realize the pleasure it is to get into the country and enjoy its beauties. It is our intention to have outings during the Summer which we shall tell you of by and by. We are busy practicing just now for the musical festival which takes place on Saturday first.

With renewed good wishes and best Easter greetings we are your Wishaw friends.

Signed: Gina Graham, Isabel Walker, Meggie Morton, Lizzie Gordon, Jeanie Munro, Martha Boal, Clara Wilson, Martha Cutler.

Although the Junior Red Cross is not primarily educational in its aims this exchange of international correspondence is a part of the society's work which should have far-reaching and beneficial results in establishing a friendly understanding between the children of different countries and providing the basis of an active sympathy which can be brought at once into practical operation when required.

It is not generally known that the children of British Columbia raised the sum of $4,000 for relief work among children who suffered through the Japanese earthquake last August. This sum actually represents one-third of the entire amount raised by the Junior Red Cross throughout the whole Dominion.

"It's No Use Dear, I Can't Stand It"

It's a serious state of affairs when a woman has to say the above and her face shows she is right.

This is not a pleasing picture—but it tells a story.

Health is the greatest asset in the world, and we can help you.

PHONE 118

Entrust Your Washing to a Careful Laundry

VICTORIA STEAM LAUNDRY LTD.

Always The Best

Here's the Very Bargain You Want

A Gerhard Heintzman Used-Piano in magnificent condition. Very low price and terms if you wish them.

Willis Pianos, Ltd.

1003 Gov't St. Phone 514

The Price of Every Instrument

IN OUR STORE

Cut 25% for One Week Only

Commencing Monday, June 2

The Fiddle Shop

721 Fort Street S. PENTON Phone 2215

Marine and Transportation

Fantastic Voyage Of "Mystery Ship" Ardenza Recalled

Report of Flight of C. T. Steven From Scotland to Argentina Revives Story of Wild Voyage of Glasgow Rum-Runner—Disgruntled Seaman Tells of Mutiny and Attempt to Wreck Ship

GIVES INSIDE STORY OF RUM-RUNNING GAME

THE report of the flight of Mr. C. T. Steven, owner of the Ardenza, from Scotland to the Argentine, to escape his creditors, as published in yesterday's Colonist, recalls the famous "mystery ship," which set the whole Pacific Coast agog with interest. Shades of Captain Kidd, of Bloody Morgan, and all that company of rollicking swashbucklers, must surely have hovered delightedly above the rum-running Glasgow freighter, during her fantastic voyage of ten months from Leith, Scotland, to Victoria.

For nearly eight months she rode the waves of the Pacific off the California coast. For three days after her arrival here without a scrap of paper as evidence of her registry, her destination, or the nature or quantity of her cargo, her career was shrouded in mystery.

Then Able-Bodied Seaman Murchison, disgruntled with his lot in life and harboring a grudge against his captain and shipmates, under the mellowing influence of Bass' Ale in a waterfront grogshop, lifted the veil of secrecy. He told how the ship's papers were thrown overboard, how drunken carousals marked the voyage; he told of fierce fights, of mutiny and of attempts to wreck the ship.

Agents "Fixed"

He revealed, too, the inside story of the rum-running business off the California coast; how San Francisco prohibition agents are "fixed" and the city was flooded with good Scotch whisky, so that stores of thousands of cases lay cached in the purlieus of the underworld, waiting for prices to rise again on a glutted market.

"We left in May last year with about two dozen cases of gramophones and case goods mixed in with 27,000 cases of whisky, to give us the right to clearance with a 'general cargo' for Vancouver," Murchison began.

It was a prosaic voyage at first. Murchison, like the other members of the crew, had not known what he had signed on for in Scotland; but, when the California coast was reached the true character of the voyage became apparent. The Ardenza hove to off Los Angeles and waited for a mosquito fleet to come out and relieve her of her cargo. The men were then promised a bonus of £3 a month for the rum-running work.

Ordered North

But no small boats appeared, and soon word came from shore that the "prohis" could not be fixed satisfactorily in Los Angeles. So the Ardenza was ordered north to San Francisco by Steven, her owner, and a mysterious "Mr. H.," a representative of the Alten & Milrose distillery, who was the real guiding spirit of the enterprise.

Off San Francisco conditions were different. Most of the "prohis" there, Murchison said, could be persuaded for $2.50 a case to put the telescope to the blind eye, like Admiral Nelson, and look the other way when a cargo of the forbidden nectar of the Highlands hove in sight.

At a desk in San Francisco, "Mr. H." sold orders commanding Captain Whittle, of the Ardenza, to deliver a hundred or a thousand cases of Johnny Walker or of Black and White to the bearer, usually an Italian, according to Murchison, who declared that the bootlegging industry has been corralled by Italians in San Francisco.

Forge' Labels

But, Murchison stated, bibulous San Franciscans did not imbibe the well-known brands of whisky the labels on the bottles from the Ardenza betokened. They read "Johnny Walker" and "Black and White," right enough; but they were affixed, he said, to bottles of Three Dukes, Alten & Milrose, Northern Heights and Cream of the Barley—undoubtedly whisky, but of a quality never to be found on the tables of a Hielan' connoisseur.

"Where did we get the labels?" repeated A.B. Murchison. "Well, there are lots of printing presses in San Francisco, aren't there? And places where they make corks and put whatever marks you want on them? Why, for a long time all we did on the Ardenza was open cases and change the labels."

Meanwhile the Ardenza was breasting the waves of the Pacific, alternately steaming thirty or forty miles out to sea and drifting in again on wind and tide to meet the small boats at night.

Ninety Dollars a Case

At first the volume of business would have satisfied a Henry Ford. It was profitable, too. The average price, Murchison said, was $90 a case for whisky that probably cost $5 a case when bought in bond in Scotland. All manner of small craft ventured out at night for a cargo of booze from the Ardenza. Always they were manned by men armed to the teeth, "the biggest and toughest rogues in Frisco," said Murchison—hard-boiled gunmen from the Barbary Coast. For hijackers infested the waters and the game was dangerous. More than one battle was fought within full view of the Glasgow ship.

But, after about three months, business began to slump. The Ardenza's competitors, the Prince Albert and the Coal Harbor, running booze from Vancouver, began to cut prices. From $90 the cost fell to $80 and then to $70, and so on, down the scale.

Conditions on the ship, meanwhile, were reminiscent of the heydey of the Jolly Roger. The crew were forced to subsist on a diet of "salt horse." They sickened of the continual rolling, pitching and tossing of the ship. Supplies of fresh water grew perilously low. Grumbling began to be heard in the foc's'l; and when a succession of the North Pacific's Winter gales descended on the Ardenza, this rose at times to a general uproar. Mutiny was in the air.

Captain Offers Drinks

Captain Whittle did his best. He jettisoned the traditions of the British mercantile marine, and offered any man a drink of whisky whenever he should care to come up to the bridge and ask for it. But even this could not pacify the sailors.

Night after night they would filch a couple of cases of whisky from the hold. Then would ensue such riotous scenes as captured French chateaux witnessed during the German invasion. For days at a time practically the whole of the crew, with the exception of Captain Whittle and one of the engineers, a teetotaller, would lie in a drunken stupor. Fights developed in these carousals unparalleled on any ship since the days of the Spanish Main. Broken heads and lacerated features were common occurrences.

Smuggle Men Ashore

Smuggling parties of the men ashore for leave was tried. But the danger of desertion was too great and after one experiment this practice was discontinued.

Conditions grew worse with the passage of time. One day while Captain Whittle was ashore pleading for supplies of coal and food and water from "Mr. H.," who was mainly interested in selling his whisky, one of the officers, crazed with drink, chased McKenzie., the second engineer, with a revolver, and was only prevented from killing him by the bosun, who felled the maniac with a spanner as he emerged from the door of the fiddler during the chase.

Mate Runs Amok Again

On another day when the captain was again ashore pleading for supplies, the same officer once more ran amok. He insisted that the helmsman, Boris, steer for Point Rays. He wanted to wreck the ship, he said, so that the hell of life aboard her could be ended by an easy trip to shore in the lifeboats. When Boris refused, the officer attacked him with a sledge-hammer and was only overpowered by the combined efforts of the watch on deck.

For nearly eight months this weird career of the Ardenza off the California coast continued. Business got worse and worse. The price of whisky fell to $30 a case, and even at this figure it was impossible to get rid of her cargo. San Francisco was flooded, Murchison said.

Threaten Captain

Finally, with 7,400 cases still in the hold, Captain Whittle could stand it no longer. The shortage of coal, of food and of water, and the undisguised threats of the crew, forced him to make for British Columbia.

"How did we lose our papers?" Murchison reiterated. "Well, it was this way. The cook—and he is a hot one—was taking the place of the steward who fell sick and had to be taken ashore in San Francisco. He knew that the 'old man' had been selling whisky to stray bootleggers for cash and that he kept about $800 in his strong box with all the ship's papers. So one day cookie broke the lock and pinched the money. Then he got scared and thought he'd better get rid of the box. So he got Boris to help him; and one night when both were drunk they stole into the 'old man's' cabin and cookie grabbed the box from under the skipper's head, where it lay at night, and heaved it over the side."

A Terrible Fight

Captain Whittle awakened and a terrible fight followed. The sober part of the crew, at the time, answered a summons for all hands on deck. Boris, a giant of a man, fought with the fury of a berserker. Eventually, however, they were both trussed up and locked away. But the skipper's cash and, more important, all his papers were irrevocably lost. For there was a mild gale blowing at the time and in the blackness of the night the box could not be retrieved from the grip of the waves.

"Boris' face looked like a raw beefsteak when we got through with him that night," said A.B. Murchison.

Thus it was that the Ardenza arrived at Victoria without any papers. It was only natural that her career should have been shrouded in mystery. Eventually the unsold whisky was unloaded here at the Grand Trunk docks.

The mysterious "Mr. H.," who directed the San Francisco activities of the Ardenza smugglers, has been identified as a brother of Sir John Stewart, the Scotch distiller who blew out his brains recently in Fingask Castle, in despair at his tremendous losses in the rum-smuggling ventures of which the Ardenza episode was one.

Everywhere!
British Consols
65

BUCHANAN'S
SCOTCH WHISKY

A GRAND SPIRIT
"BLACK & WHITE"
An Easy First

This advertisement is not published or displayed by the Liquor Control Board or by the Government of British Columbia.

Builders' Hardware
—and Paints
—and Brushes
and Other Things Too

Choose from our up-to-date stock.

Our prices are right.

Our goods will satisfy you.

Hickman Tye Hardware Co., Ltd.
Store Phone 59 554-556 YATES STREET Office Phone 2043

COLDS IN THE HEAD INFLUENZA LA GRIPPE
Relieved in a night by
GRIP-FIX
IN CAPSULE FORM
Formula—Aspirin, Phenacetine, Quinine, Salol, Caffein, Cascara and Camphor Monobromate—just what your physician would use.
At all Druggists 35¢ box
VANCOUVER DRUG CO., LTD.
Special Agents.

University, College and School students planning to go home or on vacation will find the Canadian National Railways Passenger Department pleased to render assistance in connection with their trips. Suggestions for vacations and information in regard to travel gladly supplied. Descriptive literature available on application. City Ticket Office, 911 Government Street. Telephone 1242.

SHIPPING INFORMATION

WEATHER REPORTS

Point Grey—Clear; calm; 30.10; 72; sea smooth.
Bull Harbor—Overcast; northwest, light; 30.10; 54; sea smooth.
Dead Tree Point—Cloudy; calm; 29.25; 50, sea smooth.
Cape Lazo—Clear; north, light; 29.19; 70; sea smooth.
Alert Bay—Clear; westerly, fresh; 22.26; 63; sea smooth.
Ocean Falls—Clear; calm; 30.10; 72.
Digby Island—Part cloudy; calm; 30.32; 62, sea smooth.

STEAMER MOVEMENTS

SEATTLE, May 31.—Arrived: Stuart Dollar, Olympic, San Francisco; Hanna Nellson, Yokohama, Wilhelm Hemeoth, Eureka; El Segundo, Richmond; Lebre, San Pedro; John C. Kirkpatrick, Everett. Sailed: Emma Alexander, Doylestown, Lackawanna, San Francisco; Brookdale, Tacoma; Alaska, Southwestern Alaska, Trauevaal Kobe.

PETERSBURG, May 31.—Sailed: Queen, northbound.

SAN FRANCISCO, May 31.—Arrived: Admiral Schley, Astoria; Pennsylvanian, R. J. Hanna, Astoria; Stanwood, Everett; Stanley Dollar, Manila, Indra, Noyo; Jacob Luckenbach, Mobile; Silverado, Roche Harbor; Floridan, New York; James B. Duke, Aberdeen; Chiapas, Cristobal. Sailed: Atlas, Aberdeen; Alvarado, Gray's Harbor; Ed. Kingsley, Victoria, B.C.

TACOMA, May 31.—Arrived: Hallfried, Hollywood, Seattle. Sailed: Katrina Luckenbach, New Orleans; Hollywood, Seattle.

PORTLAND, May 31.—Arrived: Willamette, Mount Clinton, San Francisco; Edgar Luckenbach, Manila. Sailed: Admiral Farragut, Ranefjord, Multnomah, Cuba, motorship Panama, San Francisco; Somoa, Los Angeles; West Nomentum, Manila.

SHIP RADIO POSITIONS
(By Canadian Government Wireless)
Positions at 8 p.m., May 31

ADMIRAL FARRAGUT, Portland for San Francisco, 521 miles from San Francisco.
ADMIRAL PEARY, San Francisco for Vancouver, 425 miles from Vancouver.
ADMIRAL FISKE, San Francisco for Portland, 380 miles from Astoria.
W. R. CHAMBERLAIN, JUNIOR, Everett for San Diego, 420 miles from Everett.
TUG ROOSEVELT, towing Connecticut, Seattle for San Francisco, 284 miles from Seattle.
RICHMOND, San Pedro for Portland, fog-bound off Columbia River.

TIDES AT VICTORIA
JUNE, 1924

Day	Time H. M.	H't Ft.	Time H. M.	H't Ft.	Time H. M.	H't Ft.	Time H. M.	H't Ft.
1	2:58	8.4	8:52	1.9	18:09	7.1	20:06	7.1
2	1:12	3.3	3:23	1.5	19:02	7.2	36:32	7.2
3	1:23	8.4	9:54	1.3				
4	1:32	8.4	10:31	1.2				
5	1:44	8.3	11:08	1.3				
6	2:12	8.1	11:47	1.4	22:26	7.7		
7	9:23	7.6	2:47	7.8	13:28	1.3	22:26	7.7
8	1.45	7.4	3:36	7.4	13:10	2.2	21:26	7.7
9					12:51	2.7	21:35	7.8
10					14:36	3.4	23:14	7.9
11	4:43	3.3	2:31	6.4	13:08	4.9	22:33	3.1
12	3:34	4.3	11:09	5.6	15:48	4.3	22:03	8.4
13	6:21	3.2	12:43	5.8	14:38	5.4	22:25	3.2
14	7:07	2.2	14:23	4.3	17:29	4.1		
15	0.08	2.1	7:31	1.3	14:08	6.7	18:43	6.6
16	0:43	2.3	8:33	6.5	17:24	7.3	19:54	7.0
17	1:16	9.4	9:14	9.9	18:27	7.3	20:34	7.2
18	1:47	2.3	9:36	9.1	19:28	7.8	21:33	7.4
19	3:13	8.9	10:29	6.1	19:43	8.9	22.56	7.4
20	3:31	8.4	11:24	6.7	20:19	8.1		
21	6.11	7.2	2.24	7.7	12:11	1.4	20:46	8.1
22	1:43	4.8	4.44	6.9	12:39	3.2	21:16	8.2
23	3.26	4.3	6:02	6.2	12:17	3.2	21:39	8.2
24	3:63	5.3	8:20	6.4	14:33	4.3	22:02	8.3
25	3:51	4.6	11:03	5.3	16:13	5.2	22:33	3.4
26	6:39	2.9					23:02	8.4
27	7:03	2.2					23:27	8.5
28	7:33	2.7					22.52	3.5
29	8:01	2.1						
30	9:11	8.5	8:22	1.7				

The time used is Pacific Standard, for the 120th Meridian west. It is counted from 0 to 24 hours, from midnight to midnight. The figures for height serve to distinguish High Water from Low Water. Where blanks occur in the tables, the tide rises or falls continuously during two successive tidal periods without turning.

The Height is in feet and tenths of a foot, above the average level of lower Low Water.

Esquimalt—To find the depth of water on the sill of the drydock at any time, add 18.9 feet to the height of High Water as above given.

SUNRISE AND SUNSET

Time of Sunrise and Sunset (Pacific Standard Time) at Victoria, B.C., for the month of June, 1924.

	Sunrise	Sunset		Sunrise	Sunset
1	4:17	8:05	16	4:12	8:13
2	4:16	8:06	17	4:12	8:13
3	4:16	8:06	18	4:12	8:14
4	4:14	8:07	19	4:13	8:16
5	4:14	8:08	20	4:12	8:16
6	4:13	8:08	21	4:12	8:14
7	4:13	8:10	22	4:13	8:14
8	4:13	8:11	23	4:13	8:16
9	4:12	8:11	24	4:14	8:16
10	4:12	8:12	25	4:14	8:16
11	4:12	8:13	26	4:13	8:17
12	4:12	8:13	27	4:13	8:17
13	4:12	8:14	28	4:13	8:17
14	4:12	8:14	29	4:13	8:17
15	4:12	8:16	30	4:14	8:17

The Meteorological Observatory, Gonzales Heights, Victoria, B.C.

TRANSPACIFIC MAILS
JUNE, 1924
China and Japan

President Grant—Mails close June 1, 4 p.m. Due at Yokohama, June 12; Shanghai, June 18; Hong Kong, June 22.

Empress of Asia—Mails close June 3, 4 p.m. Due at Yokohama, June 14, Shanghai, June 26, Hong Kong, June 22.

Arabia Maru—Mails close June 3, 4 p.m. Due at Yokohama, June 24.

President Madison—Mails close June 13, 4 p.m. Due at Yokohama, June 23; Shanghai, June 30; Hong Kong, July 4.

Empress of Canada—Mails close June 12, 4 p.m. Due at Yokohama, June 29; Shanghai, July 4, Hong Kong, July 7.

President McKinley—Mails close June 25, 4 p.m. Due at Yokohama, July 7; Shanghai, July 13, Hong Kong, July 14.

Empress of Russia—Mails close July 2, 4 p.m. Due at Yokohama July 14; Shanghai, July 13, Hong Kong, July 21.

Australia and New Zealand

Niagara—Mails close June 4, 4 p.m. Direct. Due Auckland, June 22, Sydney, June 22.

Ventura (Australia only)—Mails close June 7, 4 p.m. Via San Francisco. Due Sidney, July 1.

Maunganui—Mails close June 15, 4 p.m. Via San Francisco. Due Wellington, July 7; Sydney, July 12.

Makura—Mails close July 2, 4 p.m. Direct. Due Auckland July 21, Sydney, July 24.

MADISON MAY DOCK TUESDAY EVENING

CAPT. "FAIRWEATHER" QUINN ENJOYS USUAL LUCK

Admiral Oriental Skipper Blessed With Fine Weather—Grant Sails Tomorrow

Enjoying his customary luck, as far as weather is concerned, Captain Thomas "Fairweather" Quinn has reported by wireless that if the weather gods are disposed to continue their kindness, he will probably pilot the Admiral Oriental liner President Madison into William Head on the evening of June 3 instead of on the morning of the following day, according to schedule.

Over 400 tons of cargo will be discharged by the Madison when she docks at the Ogden Point piers. At Seattle she will discharge a cargo of silk valued at $5,000,000. There are 550 passengers on her list.

The Admiral Oriental liner President Grant will call at the Ogden Point piers tomorrow afternoon at 4:30 o'clock before sailing for the Orient with a large cargo and a big passenger list.

Shipping Calendar

To Arrive

President Madison, from Yokohama, June 4.
Hakata Maru, from Japan, June 4.
Benefactor, from United Kingdom, June 5.
Shidzuoka Maru, from Japan, June 19.
Alabama Maru, from Japan, June 13.
Alabama Maru, from Orient, June 12.
Canadian Planter, from Montreal, June 12.
Empress of Russia, from Orient, June 16.
President McKinley, from Orient, June 16.

To Sail

President Grant, for Orient, June 1.
Niagara, for Australia, June 4.
Empress of Asia, for Orient, June 5.
Arabia Maru, for Japan, June 8.
President Madison, for Orient, June 18.
Tyndareus, for Orient, June 19.
Alabama Maru, for Japan, June 28.

Solid Through Train from
VANCOUVER to CHICAGO
Without Change
Leaving Daily at 7.45 p.m. Carries day coach, standard sleepers, diner and compartment observation car.
(First train leaves Vancouver, June 6)
For Information and Reservations, Apply to Wharf Ticket Office, or City Ticket Office,
1102 GOVERNMENT ST., VICTORIA, B.C.
Canadian Pacific Railway

CANADIAN PACIFIC
B.C. COAST SERVICE
Gulf Island EXCURSION
every
Wednesday and Saturday
from Victoria at 7:15 a.m.
Returning same day
$2.05 Return Fare including tax $2.05

Be Comfortable
Take a clean, warm, cosy room, with every modern comfort and convenience.
From $3.50 Per Week
At the Cecil
Blanshard Street, Next to Public Library
Phone 1318-O

Union SS. Co. of B.C., Ltd.
Regular Sailings from Vancouver to all East Coast and Mainland points, logging camps and canneries as far as Prince Rupert and Anyox.
For detailed information apply
GEO. McGREGOR, Agent
Telephone 1925 No. 1 Belmont House

WHEN YOU GO TO SAN FRANCISCO
STOP AT THE HOTEL STEWART
On Geary St., just off Union Square, in midst of best stores, cafes, theatres. Good accommodations at very moderate rates. Best known meals in the United States. Breakfast, 50c, 60c, 75c; Lunch, 65c, Sundays, 75c; Dinner, $1.25, Sundays, $1.50. Municipal car passes doors. Stewart Bus meets trains and steamers. It is advisable to make reservations in advance.

PLM
When in EUROPE do not fail to visit
Paris, the "Mecca of Europe."
Monte - Carlo, the World's Society Centre.
Nice, the Pearl of the French Riviera.
Geneva, the home of the League of Nations.
Connecting Nice and Geneva, the magnificent Alpine Motor Service of the Route Des Alpes, through the finest scenery of the French Alps.
For full particulars, itineraries, etc., apply:
PARIS, LYONS & MEDITERRANEAN RAILWAY, 179, PICCADILLY, LONDON, W.1, ENGLAND.
or any Tourist Agency.

CANADIAN PACIFIC
SAILINGS TO EUROPE
MAKE RESERVATIONS NOW

FROM MONTREAL
To Cherbourg-Southampton-Antwerp
June 11, July 9 .... Melita
June 25, July 23 .... Minnedosa
To Liverpool
June 12, July 11 .... Montrose
June 20, July 18 .... Montclare
June 23 .... Montreal
July 4, Aug. 1 .... Montcalm
To Belfast-Glasgow
June 19, July 17 .... Marburn
June 26, July 24 .... Metagama
July 4, July 31 .... Marloch
FROM QUEBEC
To Belfast-Glasgow
June 12, Aug. 7 .... Montlaurier
To Cherbourg-Southampton-Hamburg
June 13, July 14 .... Empress of France
July 2, July 22 .... Empress of Scotland
To Liverpool
June 27, July 25 .... Montroyal
To Southampton-Glasgow
July 3 .... Montlaurier

Apply to Agents everywhere or
J. J. FORSTER, Gen. Agt.,
C.P.R. Station, Vancouver,
Telephone Seymour 2630,
Can. Pac. Ry.,
Traffic Agents.

Canadian Pacific
B.C. COAST SERVICES
Sunday, June 1, Only
M.V. Motor Princess
will be delayed forty-five minutes, and will leave
Sidney at 11:30 A.M.
One Trip Only

CUNARD
ANCHOR
ANCHOR-DONALDSON
CANADIAN SERVICE
FROM QUEBEC
TO QUEENSTOWN AND LIVERPOOL
Caronia ...June 12, July 3, Aug. 7, Sept. 4
Carmania ...Aug. 21, Sept. 18, Oct. 16
FROM MONTREAL
TO PLYMOUTH-CHERBOURG-LONDON
Antonia ...June 21, July 26, Aug. 30, Oct. 4
Ausonia ...June 28, Aug. 2, Sept. 6, Oct. 11
Andania ...July 12, Aug. 16, Sept. 20, Oct. 25
TO GLASGOW
Cassandra ...June 13, July 11, Aug. 8, Sept. 5
Saturnia ...June 20, July 18, Aug. 15, Sept. 12
Athenia ...July 4, Aug. 1, Aug. 29, Sept. 26
FROM NEW YORK
TO QUEENSTOWN AND LIVERPOOL
Scythia ...June 12 Carmania ...July 5
Samaria (via Boston) ...July 5
Laconia ...July 12
TO CHERBOURG AND SOUTHAMPTON
Aquitania ...June 18, July 9, Aug. 4
Berengaria ...June 25, July 12, Aug. 13
Mauretania ...July 2, July 30, Aug. 20
TO LONDONDERRY AND GLASGOW
Columbia ...June 14 Assyria ...June 21
California ...June 28 Cameronia ...July 5
TO PLYMOUTH-CHERBOURG-LONDON
Saxonia ...June 21 Lancastria ...July 5
Money orders and drafts at lowest rates. Full information from Agents or Company's Offices, 622 Hastings St. W., Vancouver, B.C. Phone Seymour 3648.

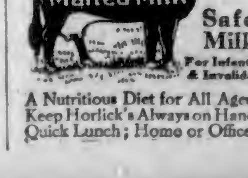

Safe Milk
For Infants & Invalids
A Nutritious Diet for All Ages.
Keep Horlick's Always on Hand
Quick Lunch; Home or Office.

Togo Sees Taj Mahal and Tells Sad Stories of Shah Jahan Who Built It

LETTERS OF A JAPANESE SCHOOL BOY

By Wallace Irwin

To Editor Hon. Colonist, who think of India as place where Ink are made from washing natives.

Dearest Sir,—

"So this are India!"

Cousin Nogi say that for greatori-ginality yesty a.m. while he was walking very tropically under a pair of corker helmets, trying to leek like Hon. Lord Curzon while all Bombay was there to greet us. All Hindu pupulation got scrambled together on Pier. They must of got up early when they heard we was coming, for nobody had time to put on any clothes except their shirts which was tiad hastly around their waists. If I was a Hindu I would put more on my legs & less on my head. Hindu legs are nothing to get swailed about. Their shape are worthless.

Howeverly, there they stood in mobs & groves, atempting to sell us everything they had snatched from their homes while running to meet our boat. All the glass beads what Columbus offered to Indians while entering America are offered to Americans while entering India. With eyes resembling enlarged black prunes, all those Hindu salesmen jumbled around us, poking our noses with canes, postcards, idols, embroidery, hasheesh & other necessities of life until our heads commence swimming in the moist perspiration of that hot town.

Priests Keep the Water Holy

"I should like get something to take home with me," dictate Cousin Nogi while falling over a spotted gentleman with no feet on his legs.

"What you choose take home with you?" I arrange. "Leprosy or smallpox? There are plenty choice here where you stand."

This make Nogi so nervus that he jump into a snake charmer what set peacefully teaching six (6) cobras how dance the Jolly Widow Waltz. That Hon. Snake Charm got pretty mad, by golly, because Nogi step on one of his cobras & would not pay for him when damaged.

Howeverly, We got 20 minutes to learn all about habit & cusstums of India, which I show by following statisticks:

Principal industries of Hindustan are sleeping, bathing, cooking curry, chewing a nut that make people spit red ink, praying, going to temples, staying in temples, coming back from temples, meditating, scratching and staying in castes. A Caste are a sort of relidgious labor union which keep a Hindu from working nearly all the time.

The Hindus are the only people in the world who can bathe 9 times a day & come uot dirtier after every bath. This are arranged by the priests who keep the water holy by never changing it. In India there are more intellectuality and less brains than anywhere else, axcept Greenwich Village, N. Y.

Because we are determined to go to Agra (home of famous Taj Mahal) that p.m. Nogi & me must hurry up while getting in a Indian whale-boat or Dhow & riding to Caves of Elephanta, a very holy ruin of pastime years, 7 miles from Bombay.

"I know this Hon. Boat are very sacred," decry Nogi while riding.

"How you know that?" I persue hotly under helmit.

He Jump Into a Snake Charmer

"Because of the smell," dictate Nogi.

Then we was there at Elephanta, so-caled because there are no elephants.

Origin of the "Shimmy"

But O such wonderful thing to see, by golly! Umagine, Mr. Editor, a enlarged bldg., size of Pennsylvania Sation, all whittled out of solid rock in side of a very hard hill! And what you see inside? Goda and goddesses in such big sizes they nearly knock you down to look at them. In central middle of Grand Rotunda, or Waiting Room, there were statue of Siva with three (3) heads, each head 44 ft. square, which are larger than a congressman's gets after election.

This Hon. Siva are very popular god in India because of his disagreeable qualities, & this Statuete show how he can look three (3) ways. On left hand face he are looking very cross & hangover, making angry curses at a cobra; on middle face he are looking quite satisfied, holding a citron, or Indian squash, with one of his four hands; on left-hand face he are holding out lotos flower with angel expression peculiar to Hindu attempting to sell something to Ameoicans. Hon. Indian Guide, who lecture price one rupee, say that this statue represent Siva being himself and Vishnu and Brahma all at same time. Perhapaly. This relidgeon are too hard for Japanese Schoolboy to learn in one (1) lesson.

In other portions of Elephanta are considerable smaller stone portraits of Siva, about the size of Statue of Liberty. One of them show Siva getting married to Parvati with all gods & goddesses floating through air with rice & elderly shoes. Another one show Hon. Siva teaching Shimmi, or sacred dance, to several of his children. This statue were shot up by cannons when Portuguese come to India in 17th Century. If they had been very straight shooters maybe this dance would never got to Broadway & started so many things that can't stop.

Brunettes Bathing Their Cobras

But we must not lotter too long among those magnified stone gods. Hon. Train were waiting for take us to Agra, which are a very curio town but not so curio as the railroad what fetch us there. This G. I. P. (Great Indian Penninsulla) RR are very simullar to the Erie RR with an English accent. At the Pullman porters is Yogis with rings in their noses so they can be hitched when not in use. Passingers sleep 4 in a cumpartment, if at all. When we have went 15 minutes from station so much cos comes in through window that shirts, faces, morals and everything gets exactly the same color. On these trips only way to tell an Englishman from a Indian are this: the Indian are usually praying & the Englishman are usually drinking.

All night long through window I could see India going past, much faster than you would think that country could travel. Next morning I awoke only to observe a land which resemble California full of sacred cows and mud puddles in which brunettes was bathing their clothes, babies, cobras and other kitchen utensils. Temples, temples everywhere. In India there are more temples than there used to be saloons in San Frisco. If Hon Volsted should come to India & close the temples I slppose bootlegging would go on just the same.

And then, by golly, we stop train, for there we was at Agra. Several black persons (what was Haymond & Ditcomb towerists when they started) got and say O! when viewing pretty sights of that grandy city of elderly time.

Agra, Mr. Editor (I tell you this for your ignorance) were a city built & long time of yore by a lot of Mugul conquorlors. Somebody are always conquoring India. It are a habit. Every thousand yrs. or so long come a King who captures India and spend the rest of his life wondering what to do about it. Those Mugul Emperors was a sort of cross between Japanese and Turks which made them extra brave and fond of wives.

Akbar the Good

Well, short time after Hon. Chris Columbus died of grief from dishcoving America long come a king name of Akbar who decide to take India while nobody else was doing so. Therefore he slew the residential sultan and all his soldiers. In fac there were a great deal of slewing enjeyed in that battle. The mother of that dead sultan were a oldy lady called a Beegum. She did not like to see this cumparative stranger playing with the Koh-i-Noor & other family diamonds what he took over with the real estate. Therefore she call her cook & ask him to make the soup more poisonous than usual. If Hon. Cook would feed that killing food to Hon. Akbar she offer to make him Governor of a State about the size of Oklahoma, but not so wild.

This seem only fare to Hon. Cook who mix Prussian acid into Hon. Akbar's chicken curry & rice. But that Great Mogul were too smart, by golly! He smell that foods, do not care for it, and feed it to a dog.

The dog died.

So did the cook.

So did the Beegum.

After that he were called Akbar the Good and were celebrated for his noble works. He built a fort at Agra which resembla the Tower of London done in pink ice cream with pretty chocolate loop-holes through which arrows could be shot, if necessary, at Enemies of God. He built a mosque with walls of solid jewelry, stole from the family that had just moved out. This made nice quiet place for the Faithful to pray in. After that Hon. Akbar tipped all residents of India a rupee apiece. This custom remains wheraver American towerists show up.

This Fort at Agra are most beautiful place since Arabian Nights. All that Akbar family were crazed about building marble palaces covered with fruit & flower-pieces made of rubies, emeralds, diamonds & whatever happen to be in the ice-box that morning. It seem that Hon Akbar had a grandson name of Shah Jahan who were famus for butchery, insanity & matrimonial bliss. He kept a stable filled with racing elephants with which he got lots of fun riding over Hindus & seeing how many he could squash without getting hurt.

Sad End of Palace Lady

This Shah Jahan accumulated 200 wives, which annoy him, so he kill them all before breakfast, leaving one (1) who had Bobbie hair and Louisville eyes. He name this little flapping queen Lady of the Palace & spend his time inventing new varieties of fancy rooms for her.

Her bedrooms was all covered with rosebuds made of rubies with 2 lb. diamonds in the centre. When she get peeved & say, "This old wallpaper are getting shabby," he call in slaves to chip off those ruby rosebuds & exchange the decorations to emerald cucumbers. In one smallish compartment she used to have a fountin what squirt Florida water out of a diamond spiggit.

When Nogi see that Fountin he almost bursted his suspenders attempting to find if one or 2 smallish diamonds was not still laying around there. But such are not the case with historical curiosities.

When that Lady of the Palace went dead this Shah Jahan were so sorry that he shoot 206 doctors, went to Mecca & commit other holy acts. Then he decide to build the Taj Mahal. Nobody know why that queen die so sudden. Pussibly he poison her so he can built her such a nice tomb. At any rates, Shah Jahan send to all architects in India for bids on a munimint that would make the Woolworth Bldg. look like 5 & 10c.

Most famous architect in Islam come to Agra, thinking it were not a joke. He got very busy & built Taj Hahal in 2 yrs. time. When it were finished Shah Jahan call Hon. Architect to office & say, "Cungratulations are in odor! Because you have mada the finest bldg. in the world I will have your eyes burnt out, so you cannot built another for the next Mogul that comes along."

Next yr this Shah Jahan wish built another Taj Mahal, so he would ave neat tomb for himself without crowding his queen. This Taj were to be of black marble with a goodly bridge across the river. But when he look for architects they were all somewheres else, designing railway stations. Taj Mahals were too difficult on the eyesight.

But this Taj Mahal are not dangarous to look at when seen by towerists. It arise out of sweet lakes like a 10,000 ton bubble with 4 Washington Monimints on each corner. While gazing at it I feel thrills along my wrists & elbows and try to think up some poetry that wasn't written by Kipling.

A Poetic Conversation

& that night we saw Taj by moonshine. O hickory! What a section of heaven that were! With silver light splashing all over it from moon (kindness of Haymond & Ditcomb) my soul got kind of Christian Science and could believe anything. O!! How I wish Miss Susie Ok! were there to hold hands & help me think! In sight of that elevated Eddyface who could hold his brain from floating off ground & joining angels, etc?

I walked around Taj with those emotions, and in corner of a moonshine shadow I hear two femaline towerists talking softishly. I listen to hear, because I know what poetry must be coming out of them. So thus were what they said:

One Voice—Aunt Tassie, be quite & keep your kimono on.

Another Voice—How could I be quiet when that hotel keeper cheat me 2 annas on post-cards?

One Voice—Maybe you will feel happier on the train.

Another Voice—Those darnly Indian trains has got more jolts in them than home-made gin. I have lost my nail-file and I are wearing the stockings of a perfect stranger, borrowing this morning. & where did you put my Cold Cream last night when you packed the soap in my hot water bagg?

So I walk away from all that grandeur with corkscrews in my soul. May be I are coming down with a moonstroke.

Heping you are the same.

Yours truly,

Hashimura Togo.

CANADIAN TARIFF VAGARIES

Dry colors used for the preparation of paints for farm implements are reduced from 30 to 7½ per cent general tariff, and a serious blow is struck at our Canadian paint industry, says Canadian Chemistry and Metallurgy, "Fertilisers free," and bang goes another chemical industry. Why not pick out a few items that refer to things not made in Canada? We still collect 10 per cent on Thorpe's Dictionary of Applied Chemistry, and an enormous duty on chemical glassware. By the same logic, the way to get a thing on the free list is to make it in Canada. A tariff that still talks about "philosophical instruments" and has never had a really scientific revision, must surely come eventually to a day of reckoning.

THE SECRET OF EVE

Beauty for Half a Cent a Day

Eve, the eternal woman, awoke with the dawn. Her eyes, clear as crystal pools, opened with eager anticipation that another day had come. Pink tongued, with breath as sweet as rosebuds in the dew of a summer morning, she stretched her firm, white limbs, glorying in their lissom beauty. Eve was a woman such as nature designed her.

And when, rising with a song on her lips, she glanced in her mirror, she laughed with glee. For the reflection showed a radiant face, its contour firm, its texture softly beautiful with the roses and lillies of health. Even her hair, which formed a dusky frame to her laughing face, was vibrant with life and beauty.

Eve could laugh at the salons of beauty doctors. She feared no fees to medicine men. Each new day came to her as an adventure, filled with glorious possibilities.

For Eve was healthy, and when woman is healthy she is beautiful.

No beauty doctor in the world, no expensive complexion cream, powder, or rouge-pot can work the wonders due to perfect health, which gives the impression of youth even when birthdays deny, which provides that vibrant feeling of LIFE, so that be a woman seventeen or seventy she holds the power of charm.

What was Eve's secret?

Why was it that she never suffered from depression, headache, nerves, sluggishness, slackness? Why could she face a woman's day with confident optimism? How could she laugh at her mirror and the passing years? What was the secret of that splendid health and vital energy which kept her young?

Listen, sisters of Eve.

The story runs of a silver coin and a bottle of powder. Every morning when she took her cup of tea, Eve heaped a little 10 cent piece with the magic powder and took it in the fragrant beverage.

The powder was Kruschen Salts.

What Kruschen Salts did for Eve they can do for every woman—send healthy blood coursing through her veins, drive off poisonous matter that is clogging her system and stealing her beauty. A healthy woman IS a beautiful woman.

Every woman can keep her youth and beauty. Every woman can be her own beauty doctor.

And all for half a cent a day.

Go to your druggist now and get the magic Kruschen Salts, which will keep you young because they keep you healthy. 75c per bottle.

Tasteless in Coffee or Tea

Put as much in your breakfast cup as will lie on a 10 cent piece. It's the little daily dose that does it.

Good Health for Half a Cent a Day

SOLE IMPORTING AGENTS: CHARLES GYDE & SON, MONTREAL.

Buy Jersey Cream Sodas in the large or small package, to suit your household needs.

Their rich creamy flavor will make you want them at every meal.

The Biscuit with a Flavor.

77

McCORMICK'S JERSEY CREAM SODA BISCUITS

OLD CHUM

SMOKING TOBACCO

IS FOUR TIMES SEALED

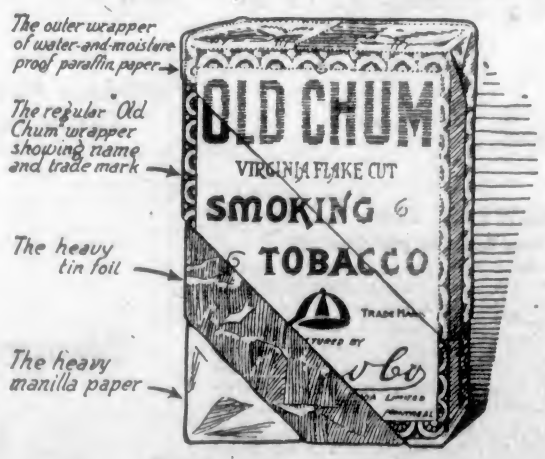

to bring you the full richness and mellow sweetness of this—

"Tobacco of Quality"

Manufactured by

IMPERIAL TOBACCO CO. OF CANADA LIMITED

BEST QUALITIES | **DAVID SPENCER, LTD.** Store Hours—9 a.m. to 6 p.m.; Wednesday to 1 p.m. | SUPERIOR VALUES

$30,000 Worth of High-Grade Silks on Sale Monday

We Have Purchased, at a Very Advantageous Price, $30,000 Worth of High-Grade Silks, Plain and Fancy Which We Will Place on Sale Monday, June 2--To You the Values Will Be Most Remarkable, and as All Makes Are Included in the Assembly, Every Need of Every Customer May Be Filled

36-Inch Silk Taffeta
Value $2.75, on Sale for $1.59

A High-Grade Taffeta, in clean weave and crisp finish, suitable for dresses or millinery; navy, grey, taupe, Japan blue, amethyst, saxe and Copenhagen. On sale, a yard **$1.59**

36-Inch Stripe Baronette
Value $3.98 a Yard, for $1.98

A perfect silk for skirts, excellent weight and brilliant sheen, self stripe and very smart looking; white only. On sale for **$1.98**

36-Inch Black Satin Duchesse
Value $2.50 a Yard, on Sale for $1.49

A thoroughly well made satin, an excellent wearing fabric with a bright finish. Big value at, a yard **$1.49**

36-Inch Brocaded Poplin
Value $2.98 a Yard, for $1.59

A self pattern poplin, of exceptionally strong texture. Suitable for dresses or coat linings. Shades are silver, biscuit and zinc. On sale, a yard **$1.59**

36-Inch Satin Stripe Ratine
$2.50 Value, on Sale for $1.59 a Yard

A very useful material that washes well and patterned in various stripes; medium weight, white only. On sale, a yard **$1.59**

40-Inch Figured Georgette
$2.75 Value, on Sale for $1.59

An all-over design, figured georgette, of French manufacture. Very suitable for waists, scarves, etc. Black ground with mauve and green. On sale, a yard **$1.59**

40-Inch Silk Crepe de Chine
Regular $2.98, on Sale for $1.59

A heavy weight crepe de Chine, suitable for pleated skirts or dresses. Shades are black and navy. On sale, a yard **$1.59**

36-Inch Shot Duchesse Satin
Regular $2.98, on Sale, a Yard, $1.98

A popular silk this season for dresses, and is shown in a large variety of combinations. Very big value, a yard **$1.98**

29-Inch Spun Silk
Value $1.49 a Yard, for 89c

A very strong textured Silk that will give endless wear, and is desirable for lingerie or dresses. Natural shade only. On sale, a yard ..... **89¢**

33-Inch Natural Pongee
$1.50 Value, on Sale, a Yard, $1.00

A strong, close Silk Pongee, free from filling and makes up well in dresses, rompers or draperies. Big value for **$1.00**

40-Inch Figured Soutanne
Value $3.98, on Sale, a Yard, $2.98

Figured Soutanne, a silk and wool mixture fabric in an attractive self design. Makes up smartly in dresses. Shades are silver, black, navy and sand. On sale, a yard **$2.98**

40-Inch Blister Crepe
Value $3.98 a Yard, for $2.98

A medium weight fabric for dresses. Will give wonderful wear. Shades are grey, navy, Copenhagen and nigger. On sale, a yard **$2.98**

36-Inch Silk Frost Ratine
On Sale, a Yard, $1.59

A most satisfactory fabric for wash dresses, and is shown in shades of pink, sky, white, mauve, Copenhagen, grey and ecru. Very special value, a yard **$1.59**

40-Inch Embroidered Canton
Value, a Yard, $5.50, on Sale for $1.59

An exceedingly smart looking fabric in a novel embroidered design in contrasting colors. Suitable for dresses and jumpers. Shades are grey, biscuit, buttercup, navy, peach, henna and Pekin. On sale, a yard **$1.59**

38-Inch Sylksheen
On Sale, a Yard, $1.95

An all-silk material of medium weight and suitable for dresses or lingerie. Shades are pink, Nile, grey, navy, nigger, mauve, Copenhagen, lemon, almond green, white and saxe. Special, a yard **$1.95**

36-Inch Figured Baronette Satin
Value, a Yard, $5.75, on Sale for $2.98

An excellent grade Satin in an attractive pattern and brilliant sheen; soft finish and suitable for dresses and skirts. Shades are Copenhagen, grey, black, navy, brown and tan. On sale, a yard **$2.98**

39-Inch Faille Silk
On Sale, a Yard, $3.25

A Corded Silk of fine texture and excellent weight. Makes up well in dresses, and is suitable for millinery purposes. Very special, yd., **$3.25**

36-Inch Satin Grenadine
Value, a Yard, $2.95, for $1.59

A Silk of practical weight and bright finish, and made up in dresses gives remarkable service. Shades are navy, Japan blue, nickel, jade, burgundy, Copenhagen, tan and taupe. Yard, **$1.59**

40-Inch Figured Crepe de Chine
$3.75 Value, on Sale, a Yard, $1.59

Figured Crepe de Chine, shown in neat designs, of excellent texture, and suitable for dresses, scarves, etc. A large variety of colorings. On sale, a yard **$1.59**

50-Inch Navy Tricotine
Value, a Yard, $1.98, for 98c

A highly mercerized Tricotine, of heavy weight and very strong. On sale, a yard ..... **98¢**

36-Inch Wash Satin
On Sale, a Yard, $1.98

A Wash Satin of excellent quality, pink and white. Will give great satisfaction when in use and launders well. On sale, a yard **$1.98**

33-Inch Natural Honan Pongee
On Sale, a Yard, $1.59

Extra strong, well woven Honan Pongee, noted for its enduring qualities, and is superior for dresses and children's wear. On sale, yard, **$1.59**

36-Inch Silk Crepeknit
Regular $2.98, on Sale, a Yard, $1.98

A useful silk, makes up well, and always looks fresh. Wears remarkably well. Shades are white, biscuit, black, navy, grey, red, orange, nigger. On sale, a yard **$1.98**

40-Inch White Baronette Satin
Value $3.98, on Sale, a Yard, $2.98

A French Satin with a lustrous sheen and a soft finish. On sale, a yard **$2.98**

40-Inch Victorienne Brocade
On Sale, a Yard, $2.50

A Novelty Silk with a raised pattern, suitable for jumpers. Shades are mauve, white, grey and pink. On sale, a yard **$2.50**

36-Inch Check Ratine
On Sale, a Yard, $1.98

This is a most desirable material for wash dresses. Makes up well and looks well. Shades are mauve, rose, fawn and white. On sale at, a yard **$1.98**

40-Inch Satin Stripe Crepe
On Sale, a Yard, $1.98

This is a material that makes very dainty wash dresses, and is shown in different size stripes. Shades are Nile, saxe, peach, mauve, biscuit, black, white, Copenhagen and grey **$1.98**

36-Inch Frost Silk Ratine
On Sale, a Yard, $1.59

A wonderfully effective wash material of excellent weight. Shades grey, Copenhagen, ecru, pink, mauve, lemon and white. A yard **$1.59**

—Silks, Main Floor

Our June Whitewear Sale Places Scores of Bargains Before You

A June Clearance of 400 House Dresses

Dresses of Good Quality Ginghams, in check and stripe effects. Some are trimmed with organdie and others with plain chambray to match. Shades are red and white, black and white, green and white, blue and white. On sale, each **$1.68**

Dresses of Stripe, Check and Plaid Ginghams and a few in plain chambray; made in straight and waistline styles. Sizes 34 to 40. Values to $2.90. Clearing at, each **$2.28**

Chambray and Gingham Dresses, in neat styles, some are trimmed with pique collars, cuffs and sash and two pockets. Shown in large range of colors; sizes 34 to 44. Regular values $3.90. On sale for **$2.98**

—Whitewear, 1st Floor

Black Sateen Circular Aprons On Sale, Each $1.29

Circular Aprons, made of excellent grade black sateen, gored to fit neatly. They have two pockets, and shown in sizes 26 to 34 waistband. On sale, each, **$1.29**

—Whitewear, 1st Floor

White Dresses With Middy Collars Reg. $3.75 for $1.59

Dresses made of heavy white twill, designed in straight slipover style, and trimmed with "Copen" collars and cuffs; slightly shop soiled. On sale, each **$1.59**

—Whitewear, 1st Floor

Cotton Underwear for Children

Many Excellent Values for June Sale

Girls' White Cotton Slip-Over Gowns, with round neck and trimmed with embroidery on neck and sleeves; sizes for 12 to 14 years. Each ..... **89¢**

Girls' White and Colored Floral Crepe Gowns, in assorted patterns, slip-over style; mauve, white, maize and pink. Sizes for the ages of 6 to 10 years at **$1.25**

Sizes for the ages of 12 to 15 years at **$1.45**

White Gowns in slip-over styles, fine lawn or cotton, trimmed with fine lace or embroidery and finished at neck with dainty bow of pink or blue narrow satin ribbon; sizes for 2 to 5 years; round or square necks. Values to $1.75. On sale for ..... **89¢**

Children's White Cotton Drawers, trimmed with embroidery or lace, with loose or tight knee. Sizes for 2 to 6 years. Special, a pair ..... **35¢**

White Floral Crepe Gowns, slip-over styles, with round neck and finished with blue or pink draw string; sizes for 2 to 6 years. Special ..... **89¢**

White Floral Crepe Gowns, slip-over styles with round neck and finished with blue or pink draw string; sizes for 2 to 6 years. Special ..... **89¢**

Children's White Cotton Gowns, embroidered or lace trimmed; sizes for 2 to 4 years. Values to $1.00 on sale for ..... **69¢**

—Children's, 1st Floor

Women's Bloomers at June Clearance Prices

Bloomers of excellent grade mull; made with elastic at waist and knee; flesh and pink. A pair ..... **50¢**

Bloomers of Crossbar Dimity, with double elastic at knee; flesh only. On sale at ..... **75¢**

Fancy Crepe Bloomers, with double elastic at knee; shades mauve, flesh and pink. A pair **$1.45**

Sedan Satin Bloomers, with double elastic at knee. Shades are rose, mauve, sky and paddy. A pair, **$1.98**

—Whitewear, 1st Floor

Unusual bargains will again be offered during the month in the many lines carried in this department. Many of the garments have become slightly soiled through being on display and through handling, and for that reason have been marked down low enough to assure clearance. Also large quantities have been purchased for this June selling event, and the values are surprising.

Boudoir Caps at Clearance Prices

Dainty Boudoir Caps of muslin, in cross-bar and stripe effects and all-over patterns, and trimmed with lace and ribbons. Shades are pink, mauve, maize, blue and white. On sale, each ..... **69¢**

Boudoir Caps of silk, satin and net combinations, of flowered silk mull, finished with lace and ribbons. On sale at ..... **98¢**

An assortment of Boudoir Caps in a large range of colors. Some slightly soiled. Very special value at **$1.19**

—Whitewear, 1st Floor

SILK DRESDEN RIBBON

Regular 39c and 49c On Sale at, a Yard 19c

Heavy Silk Dresden Ribbon, in beautiful finish and a wide choice of color combinations. These are 4¼ inches wide, and are desirable for sashes, hair bows, girdles, millinery and trimming purposes. Colors are lemon, nigger, black, cerise, peacock, champagne and cocoa brown. Regular 39c and 49c. On sale, a yard ..... **19¢**

—Ribbons, Main Floor

18-Inch Hair and Candy Cloth

Values to $4.75, on Sale for $1.50 a Yard

This is a splendid opportunity to secure a length for millinery purposes at a fraction of the original price. Shades are black, nigger, cocoa, navy, lemon, rose and fawn. On sale, a yard **$1.50**

—Laces, Main Floor

36-Inch Radium All-Over Flouncing

Values to $6.75 for 98c a Yard

Particularly fine grade Laces in small and bold design. Suitable for dresses or trimmings or lamp shades. Shades are brown, grey, sky, maize, rose, Copenhagen, pink, nigger, taupe, gold, old gold, mauve, ecru, orchid, petunia, black, gold and white. On sale, a yard ..... **98¢**

—Main Floor

Nurses' Uniforms and Aprons

At Clearance Prices

6 Only, Nurses' Uniforms of good grade twill, made in waist-line or straight styles. These are slightly shop soiled, but otherwise in first class condition. Sizes 34, 36, 40 and 44. Regular $3.95 value for **$2.98**

Nurses' Aprons, made with gored skirt and medium sized bib. Odd lines. Values to $1.00. On sale for ..... **69¢**

Nurses' Aprons of heavy grade material, with square or round bibs, plain or gathered skirt. On sale at ..... **98¢**

—Whitewear, 1st Floor

WOMEN'S BLACK SATEEN DRESSES On Sale at $1.69

Black Sateen Dresses in plain slip-over style and trimmed with cretonne. They are finished with one pocket and plain belt; medium and large sizes. On sale, each **$1.69**

—Whitewear, 1st Floor

Women's Silk UNDERWEAR

Slightly Shop Soiled
Greatly Reduced to Clear

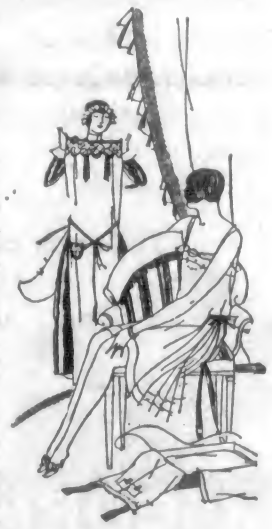

Envelope Chemises of crepe de Chine and satin, some neatly finished with lace, others with hemstitching and embroidery. Clearing at ..... **$2.98** to **$7.98**

Envelope Chemises of Habutai Silk, neatly trimmed with lace and hemstitching; pink only. Values $3.75 for **$2.68**

Gowns of Crepe de Chine and Satin, finished with hemstitching, lace or embroidery. Clearing at **$13.98**

Gowns of Fine Nainsook, beautifully embroidered, some hand-made. All reduced to sell at ..... **$3.90** to **$19.75**

Chemises of Mull and Fine Quality Nainsook, embroidered and lace trimmed. Shades are rose, mauve and white. On sale for ..... **$3.49** to **$9.90**

Camisoles of Silk and Satin, also ribbon and lace effects; white, pink, blue, navy and black. On sale at ..... **$1.19** to **$2.98**

—Whitewear, 1st Floor

Women's White Cotton Underwear

At Clearance Prices

Gowns of white cotton in slipover styles, finished around neck and sleeves with pink, blue or mauve. On sale at ..... **69¢**

Gowns of white cotton in slipover style, trimmed with fancy colored stitching. On sale, each ..... **98¢**

White Cotton Gowns, with fancy colored yokes and without sleeves. On sale, each **$1.25**

White Cotton Gowns in button front style, with high neck, long sleeves and yokes of embroidery. On sale at, each **$1.49**

Plain White Corset Covers, trimmed around neck and sleeves with torchon lace. Big value, each ..... **39¢**

Camisoles of allover embroidery, elastic at waist, and plain shoulder straps. On sale, each ..... **59¢**

Corset Covers of good grade cotton, button front style, neatly trimmed with lace or embroidery. On sale, each, **74¢**

Women's White Cotton Drawers of excellent grade, with band at waist and lace edging at knee. Open or closed styles. A pair ..... **39¢**

Camisoles of fine mull, trimmed with fine lace and lace insertion. On sale, each ..... **89¢**

Women's White Cotton Drawers, with band at waist, trimmed with flounce, edged with embroidery. A pair ..... **59¢**

Drawers of excellent grade cambric, gored at waist and trimmed at knee with band or insertion and embroidery. On sale, a pair ..... **99¢**

Drawers of fine nainsook, trimmed with flounce of fine lace; open or closed styles. A pair **$1.39**

Drawers of fine mull, neatly made and trimmed with wide frill; tucked and edged with fine lace. A pair **$1.89**

Princess Slips of white cotton, trimmed with torchon lace and built-up shoulder straps. On sale, each ..... **98¢**

Princess Slips of white cotton, shoulder straps and top of embroidery and flounce of embroidery at bottom. Special **$1.48**

Slips of satinette, made in straight style with gathers at hips and hemstitched top. Pink, mauve or blue. On sale **$2.50**

Kimonos of Crepe and Flannelette at $1.98

Flannelette Kimonos in floral design, with elastic at waist; "V" neck and bound with ribbon. Special value at, each **$1.98**

Canton Crepe Kimonos, in plain styles, trimmed with bands of silk. Values to $3.75 for **$1.98**

—Whitewear, 1st Floor

Cotton Petticoats at June Clearance Prices

Petticoats of good grade, with frill at bottom and edged with torchon lace. On sale, each **$1.00**

Petticoats of fine cambric, with dust frill and wide flounce of embroidery. On sale for ..... **$2.00** and **$2.50**

—1st Floor

RUIN FROM SKY NEXT WAR'S THREAT

GERMAN AVIATOR DESCRIBES HOW LONDON WAS RAIDED

Vivid Story of Bombing Exploit and Battle With Storm Gives Foretaste of Future Aerial Warfare and Throws Light on Capabilities of Greatest of Aircraft, ZR-3, Now Being Built in Germany

Retreats After Seeing Sister Ship Catch Fire

Grandson of Poet Sees Vast Future for Aircraft—Thunderbolts Play on Craft While Winds Toss It One-Third of a Mile Like a Football—St. Elmo's Fire Leaps From Fingers of Men in the Crew

(Copyright, 1924, in U.S. and Canada by North American Newspaper Alliance. All rights reserved.)

THE following account of an air raid on London, written by a former German officer, a grandson of the poet Schiller, is of special value at this moment because of the plan to send the greatest of all airships, the ZR-3, on a voyage from Germany to America. Lieutenant von Schiller tells dramatically how such a craft comes through the severest tests, battle and storm.

ZR-3, a passenger ship, is the 126th Zeppelin to be built at the great Friedrichshafen plant, which is to be dismantled upon her completion. No air vessel as large as the ZR-3 has ever been launched. With 2,000 horsepower she will have a speed of 80 miles an hour and a practical range of 9,000 miles running light. From New York such a ship could reach every important seaport in the world—Hongkong, Colombo, Capetown, Auckland, Manila—except Australia. It could fly to the Antarctic continent. It could make the round trip between New York and the Pacific Coast in four days, carrying passengers.

For the first time in twenty-five years of Zeppelin building, a Zeppelin is being provided with brakes and with reversible motors, embodying an innovation developed during the war for United States submarine chasers.

When the ZR-3 leaves the hands of the thousand workmen who are building her, she will be ready for the 100-hour flight across the Atlantic.

In his account, Lieut. von Schiller expresses unbounded faith in the possibilities of aircraft. His account of the attack, the loss of a sister-ship and the flight homeward through a terrific storm is given with the authority of an expert. Von Schiller's active work ended with the armistice.

LIEUT. HANS VON SCHILLER
In the control cabin of the German naval Zep L-56. At the reader's right are the chart table and the engine telegraph which connects the bridge—control cabin—with the engine cars.

By Lieut. Hans Von Schiller

London below us. A comrade Zeppelin is ahead. There is a flame in the air. We remove our caps as we see our comrades falling to their doom. The ship crashes to earth leaving a trail of yellow fire. We are pressed to quick action by our own danger. The roar of cannon fire still ascends steadily. Red shoots up from the heap of ruins; a gasoline tank has exploded. We retreat.

We turn, but in our homeward flight pass through a storm in which electrical discharges strike our ship and we wait momentarily to perish. St. Elmo's fire shoots from my fingers. For three hours we battle against the storm—and when we come through safely I am convinced there is a limitless future for aircraft development. No airship could meet a more terrific test.

So ended that raid on London which was ordered on a starry Summer night in the last quarter of the moon. There had been other attempts when we were driven back—and pursuit may be more tense than battle. The men are shivering in their heavy clothes of wool and felt-lined leather and Japanese oil paper; they are swathed in thick sheepskin fur and their hands are covered with furred gloves. Thick felt boots, goggles and the oxygen mask make us monsters.

A shrill bell signal cuts the breakfast short. "Flyer alarm!" Everybody hastens to the gondolas.

"Flyer aft and below us!" With the glass we recognize immediately the enemy colors.

"All motors full speed and height!"

"Slowly turn to port!"

"Wireless: enemy flyer in square XX!"

The distance is estimated at 3,000 yards and we try to cover the flyer with machine gun fire. The distance is continuously measured but does not increase.

Water Ballast Is Let Go

"Release water ballast from one bag fore and aft!" comes the command from the height steerman. Fifteen thousand feet already exceeded, we throw five bombs and the ship rises to 20,000 feet! Again five bombs off, and down.

"Two points to port!"

The flyer is now directly behind us and we run madly before the wind towards the German island hoping to drag him to the Borkum flyers lying in wait.

We are above 21,000 feet. Gradually the distance increases. Once more the Englishman tries with all his might to come near us; his machine gun spits at us. But even if we are reaching the limit of our faculties, for we are near 23,000 feet, we still have gasoline for more than twelve hours.

All of a sudden heavy detonations are heard from below; our bombs have taken effect. In the excitement of the battle we had forgotten them and didn't think they would take so long to make the trip. But the Englishman doesn't want to let up. We must sacrifice a gasoline tank. Yet the moment it rushes to the depth, he thrusts with a sharp turn downward, convinced of the futility of his endeavors and perhaps aware that he will soon be short of fuel. Maybe he has seen the trap into which he is to be led. He turns eastward. * * *

Men Cheer at Sailing Orders

We knew what such pursuit could be when we set out on that voyage to London.

At our base the word had come. We walked from the officers' club to the hangar.

"If this weather holds, we'll be able to leave in the morning," said the commanding officer.

We entered the forward part of the great revolving shed which served as a hangar. A sentry called out: "Halt, countersign and advance." We replied and then stopped at the crew's quarters to tell them. They cheered.

At 9 in the morning, Commander Strasser ordered all the commanding officers to report to him. The captains assembled and the commander was connected with the telephone station which relayed the air reports from a scouting ship. In emphatic, short sentences Strasser summarized his instructions. He chose the airship in which he desired to take passage. Many had been lost in raids; one wished he would not take such risks. He met his death in August, 1918, when the L-70 fell near the English Coast.

Strasser concluded: "It is better to return with bombs than to release them uselessly; do not endanger the ship unnecessarily; parry the enemy attack as well as possible, and may you all return safely home!"

At 1 in the afternoon all arrangements had been completed, with two hours to spare. Every man had on his amulet, a silver battery whistle.

Luck Dove Flies With Ship

Over the steersman, in the forward part of the control cabin, hung a small, wood-carved dove. It had flown with us on our first ship, the L-6, and thereafter from ship to ship as new ones were commissioned until the Summer of 1918. It was then that the L-54 was destroyed by a bomb dropped on its hangar by an English flier, and our dove burned with it. After this, it was said it would be unsafe for a ship to fly without the dove, but this was never tested as the armistice came before the completion of our next ship.

In a long column the handling crew marched into the hangar. The motors began to roar. The Colossus heaved itself.

After five minutes march, towing the great ship, we halt and prepare for the ascent. A little ballast is released. The handling lines are dropped. A swish, then a roar, whirling dust from the ground, and the great ship moves forward. We climb straight into the wind.

The air was not calm. Violent gusts hit the ship. But we scarcely felt them. The motion in an airship is more even than that of a seagoing ship, and one never becomes seasick. The elevator steersman had much to do in keeping the ship at a uniform height and again and again the ship was forced quickly upwards, and, in a moment again, downward.

We planned to pass the English coast at an altitude of about 13,000 feet. Orders were given for a sharp lookout for aircraft. The cold began to search into our bones as we climbed higher. Straight before us we sighted the Goodwin Sands, at the mouth of the Thames. The English coast took shape.

Rocket Gives Alarm

Below us a beam of light appeared. It was from a steamer. Suddenly her lights went out and a spark shot upward and broke into a cascade of stars. It was a sky-rocket. We were discovered.

There was the relief which comes from the breaking of tension. We knew that the inevitable hazards of the night had come. We were ready.

Below us we could dimly see a swarm of guard vessels. There was a sudden cracking of artillery fire, but the shrapnel fell short. We were out of range. We caught a wireless to London. "Look out for Zeppelins passing directly over me." It was frantically repeated, time and again.

We were eager for action. We released a bomb at a vessel but fell perhaps a hundred yards short of the stern. The steamer had been steering a wild zig-zag course and made a desperate sidewise turn as the bomb fell. As we advanced up the Thames the steamship traffic was continually denser. We saw a great ocean liner moving in. However, we hold fast to our bombs. We are saving them for a more important target.

Suddenly a searchlight shot up, to the starboard, and, although we were riding high, we were glaringly lit up. At the same moment a murderous fire was turned against us from one of the forts. We climbed into a nearby cloud bank, out of range. There were anxious seconds as we raced to cover.

Through rifts in the clouds we followed the crooks and turns of the Thames. Since we had followed the same stretch for a year, we recognized the city of London while it was still a good distance away. We were able to pick up our position directly above the city, as the illumination shone through the clouds.

Beams Make a Light Like Day

Previously we had arrived over an entirely unsuspecting city and had been able to search out our target at an altitude of about 9,000 feet. But by this time they had learned their lesson. The lights went out as we approached. All traffic comes to a standstill—a source of satisfaction to us—when a raid is on. But the winding of the Thames charted our objective perfectly. From these turns we knew the exact location of the Tower Bridge, the docks, and above all, the serpentine in Hyde Park gave us an excellent idea of our position. On the outskirts of the city we saw a lighted area which we knew to be the prison camp: we steered over it to let our comrades know that the homeland still thought of them.

The silence was ominous. A few miles still separated us from the docks—our main target.

The weather was still favorable. At 13,000 feet there were only a few clouds. As the control cabin emerged from a cloud bank, a searchlight groped through the heavens for a second or two and then impaled us on a shaft of light. Then the beams from twenty searchlights picked us up. It was as light as day.

The steersman remarked dryly: "We might just as well save our electricity in the control cabin. The whole boat shines like a silver fish."

There was a shriek, a whine, a crackling noise. Tracer bullets. Then shrapnel was bursting around us with terrific detonations. Putting on full engine power and slapping the rudder clear across the ship, we swung sharply out of the zone of fire.

Raider Hides in Clouds

We disappeared in the clouds for a few minutes and it was awesomely quiet below, but each time as we came into view there was again a terrific heich of gunfire and a roaring and crackling all about us.

Suddenly out of the murky panorama the docks swam into view. Every man, keyed up for this long awaited instant, was tense and ready. At a sharp command, the release of the bombs began. The bombing mechanism clicked away like a typewriter. We shot upwards as the release of the bombs lighted the ship.

There was the impact of two sounds—the roar of the engines of one of our own following ships, still in the zone of fire, and then a series of reverberating detonations from our bombs. There were twenty distinct thunderclaps from below.

The ship rocked from the air pressure and we had for an instant a clear view below. A great pillar of flame belched forth and climbed skyward. We appeared to have struck a large cotton warehouse full of inflammable stuff.

"Airship ahead to starboard!" sang out the elevator steersman. It was our companion ship, less than 200 yards ahead. A collision seemed certain. We veered sharply. The two ships passed almost within hand's reach at express train speed. A fraction of a second later and there would have been a blazing smash.

Again we circled and saw the fire spreading below us. We could hear the sharp bark of guns and hear the bullets whissing and the shrapnel exploding about us. We could see one of our comrade ships in the centre of the artillery fire, held fast in the glare of many searchlights. A small flame shoots up from the ship. She has been hit by an incendiary bullet. In an instant the flame has spread over the whole back of the Zepp. The searchlights die down and we see the hull glowing in the sky. In a gentle arc it falls toward the earth, faster and faster.

"Where wood is planed, shavings fall," says the captain laconically, as he gives the orders for retreat.

Flying before the wind, the coast was soon reached. Below us the guarding aircraft searched jealously while searchlights played in the sky. Now and then a salvo of guns thundered aloft. We were, however, high above the clouds and believed ourselves safe.

Detonation Stops Engine

Orders were given for the inspection of the entire ship to learn whether we had received hits of any importance. The hull and cells were searched for bullet holes and small rents were repaired with emergency patches. An officer reported that one shot of shrapnel burst so close the engine was stopped for a second by the detonation.

Over the sea and sky became more and more overcast and ahead lay black clouds, with lightning. To dodge the thunderstorm we veered to the northward. But we were surrounded by the storm. We were turned back to the English Coast, to find that the storm was raging far inland. We realized that here was a danger perhaps greater than that from which we had just escaped. We must fight our way home against the storm.

We dropped 5,000 feet and drove straight into the teeth of the gale. A great gust seized us and tossed us 1,500 feet aloft, and then hurled us downward, like a child playing with a ball. What followed was the night's real test of nerves, alertness and skill. It was a desperate battle. The ship rolled and pitched wildly; we grasped anything we could seize. The lightning kept up a steady battery of blinding flashes, so rapid that they resolved in a dazzling, continuous hellish splendor. Under us the radio antennae hung in a long arc glowing like the Aurora Borealis. The rain, driven with a wild swish by the wind, deluged the control cabin and decks.

Zep a Flying Dutchman

We passed directly over a flotilla of fishing vessels, and I learned later that the fishermen swore they saw the Flying Dutchman, so phantomlike did our ship appear.

When the storm was fiercest, from the top gun platform the lookout called, "The machine gun is on fire!" The captain ordered me aloft. The climb up the narrow shaft, with the ship rolling and lurching, was not easy but I made it. The sailmaker, on lookout duty, came toward me with a clearly defined halo about his head. It was the beautiful St. Elmo's fire. From the barrel of the machine gun shot a blue flame a foot long. At first I was astonished; then I realized the cause. I placed my hand in the flame but quickly withdrew it. St. Elmo's fire leaped from each finger.

There was a great uneasiness among all of us, with the terrific and continuous lightning flashes in the black night. Many discharges—thunder bolts they might be called—hit the ship and we waited for the flames to break out.

For hours the ship tacked about. We marveled that it stood the strain. It seemed but a frail thing to be pitted against this murderous assault of the elements. But it withstood every attack.

Still more hours, and then the battalions of wind, rain and thunder began to retreat. There was the beginning of a dull red glare in the sky. Dawn had come.

We were over Borkum, the first of the German North Sea islands. I shall never experience again the thrill that came with that first sight of the homeland!

Behind Schilligerhede lay a battleship squadron that had read our radio messages. From all sides the blinkers began flashing us congratulations.

After eighteen hours' flying we were again at our home station, where one of our comrades had just landed. Again fortune smiled and we glided easily down to the waiting landing party.

Grandson of Poet Was Detailed to Bomb New York

Lieutenant Hans von Schiller is a grandson of the great German poet of that name. He was graduated from the German Naval Academy and received his commission in the German Imperial Navy before the outbreak of the World War. Soon after the beginning of the war he was transferred to the Naval Airship Service in which he served until the end of the war.

In the Fall of 1914 he was made first officer of the L-6, his captain being von Buhlar, perhaps the greatest of all German airship pilots. These two officers then served together as captain and first officer until the Armistice. Their last ship, the L-72, which was not completed until after the armistice, was designed to bomb New York. This Zeppelin was delivered to France and renamed the Dixmude. It will be recalled that the Dixmude, after setting a record by traveling 4,500 miles without a stop in 118 hours, was lost in 1923 with fifty-two persons on board.

Lieutenant von Schiller made over 300 war flights and had many thrilling experiences.

At the top, the latest type lighter-than-air warcraft: the Shenandoah, over the Hudson River. Originally the ZR-1, she was re-christened on October 10, 1923, when accepted by the navy as fleet airship No. 1. Designed to be a naval scout for the surface fleet, she was built at Lakehurst, N.J. She is longer than all but the largest liners—680 feet—and her diameter is 79 feet. With a gas capacity of 2,100,000 cubic feet, she has a gross lift of 156,000 pounds with hydrogen and 120,600 pounds with helium. Six 300-300 horse-power engines give a maximum speed of 75 miles an hour and a cruising speed of 65.8. Her range at her fastest speed is 3,060 miles and at her cruising speed 4,010 miles. She carries a crew of thirty men. The latest vessel of this type is ZR-3, being built at Friedrichshafen, Germany. It is intended to fly her across the Atlantic to Lakehurst, and the expectation is that the voyage will take 100 hours or more. The picture at the bottom gives an idea of the completeness of disaster when the airship falls, as described by Lieut. von Schiller. The picture shows the wreckage of the ZR-2 in the Humber River, England. The debris is being searched for bodies.

SOUTH SEA WHALING

Whaling expeditions are practically a lost art, but the Norwegian tank steamer Velloy has set out for South Georgia, a barren isle in the South Atlantic Ocean, to stay a few months or a few years, to hunt whale and other sea giants. The vessel has turned part of her tank capacity into huge receptacles for rendering whale oil. South Georgia is said to be the most fruitful whaling ground in the Atlantic today.

California sells about $25,000,000 worth of prunes annually.

Pageant of Empire Is Stupendous Spectacle

Thousands of Actors, Including Large Numbers of Cavalry and Artillery, Will Participate—Departure and Arrival of Cabot Will Interest Canadian Visitors—Early Wars Are Depicted—New Beauties Come to Light in Westminster Abbey

By PANTON HOUSE
For the Canadian Press

LONDON, May 31.—One of the chief attractions of the British Empire Exhibition during six weeks of July and August will be a Pageant of Empire to be produced in the great stadium. Each complete performance will take three days. Thousands of actors will appear, including a battery of Horse Artillery, a squadron of cavalry, and two companies of infantry, who will be in camp near the exhibition grounds. Music for the pageant has been supplied by Sir Edward Elgar and the spoken matter by Mr. Rudyard Kipling.

Visitors from Canada and Newfoundland will be specially interested in the first section of the pageant, which opens with the departure of Cabot from Bristol. Ten scenes are devoted to the story of Newfoundland, from the landing of Cabot, the establishment of the first permanent colony, the period of the "fishing admirals" and that of the naval governors, down to the granting of responsible government in 1855. Other episodes are the laying of the Atlantic cables (1858), the crinoline ball on the occasion of King Edward's visit as Prince of Wales (1860), the first transatlantic flight and wireless communication, the introduction of the paper and pulp mills at Grand Falls, the fishing, mining and sporting scenes.

The Pageant of Canada shows the discovery of the Dominion by Cartier, the first permanent occupation by the French, Wolfe and Montcalm on the Plains of Abraham, the wars of 1812-15, the beginning of the Confederation, and the development of the West, with a round-up of horse thieves by the Mounted Police.

In the second section we are to see Queen Elizabeth going in state to St. Paul's, to a thanksgiving service for the destruction of the Armada; Blake's fleet in the Mediterranean, and early days in India and South Africa.

The third section opens with a pageant of the Heroes of the Navy, Army and air forces; the stories of Australia and New Zealand follow, and the final spectacle shows groups from the Dominions and Colonies and India, around the figure of the Motherland.

Delights of Hampton Court

Gardeners from overseas, on a visit to London this Summer, should make a point of visiting Hampton Court Palace—a favorite outdoor resort of Londoners. We say an outdoor resort, because the lovely gardens and parks stand higher in our affections than the picture galleries and state apartments, though these, too, are popular. Even the Royal Botanic Gardens at Kew have nothing better to show than Hampton Court's great herbaceous border, which is every amateur gardener's ideal. The Pond Garden, at which one peers through "windows" in a wall of greenery, is perfect of its kind, and for seven or eight months in the year the beds in the well-kept lawns are filled with masses of flowers. Recently a charming little "knot-garden" has been added, replacing one, which disappeared long ago, known to have been laid out for Cardinal Wolsey. Intertwining "knots"—that is, bows—are carried out in old-fashioned herbs, such as thyme, lavender, basil and marjoram, outlining beds of equally old-fashioned flowers.

The old tower of St. Mary Somerset, in Upper Thames Street, has been redecorated, furnished, and opened as a restroom for women workers in the city. A church has stood on this site since the twelfth century. Stow, the London historian, of whom we wrote a few weeks ago, speaks of it as "a proper church, but the monuments are all defaced. I think the same to be of old-time Summer's hithe (wharf) of some old man's name that was owner of the ground adjoining." The church that Stow knew was burnt down in the Great Fire of 1666 and was rebuilt by Sir Christopher Wren. In 1871 it was pulled down, all but the tower, which for over fifty years has stood neglected and forlorn, but is now entering on a new and useful lease of life.

Spring Cleaning in the Abbey

Visitors now renewing their acquaintance with Westminster Abbey are remarking on the beauties that have come to light within the last few years. An artist-expert, Mr. J. R. Quennell, has been at work for some three years restoring all manner of monuments and decorations long obscured by London dirt. Until he took it in hand the Coronation Chair (made for Edward I by Master Walter, of Durham) was completely black, but now the original gilding can be seen, and the birds and foliage painted on the oak, more than 600 years ago. His first task was cleaning of the tomb of Edmund Crouchback, Earl of Lancaster, who died in 1296. This is considered one of the most beautiful monuments in the Abbey, and under Mr. Quennell's skilful hands has revealed its long-hidden gilding and the coloring of its heraldic shields. The gates of Henry VIII's chapel, of early sixteenth century work, are now receiving his attention.

A weekly institution in Islington, North London, is the Caledonian Market, when all kinds of goods, mostly secondhand, are displayed on stalls in the open air. It is said to be the largest market of its kind in the world. On a fine day there may be as many as 1,850 stallholders and anything from 50,000 to 60,000 customers. In future this market is to be held twice a week. All manner of stories are told of valuable antiques, discovered by collectors and bought for a song, and prosperous people hunting such things are reported to attend, disguised in the most disreputable clothes—which probably do not deceive the sharp-eyed stallholders in the least.

Expedition to Film Tree-Climbing Fish

CHICAGO, May 31.—A species of fish which climbs trees and jumps into the air after grasshoppers and bugs is the unsuspecting all-star cast of a prospective movie thriller, which "The South Sea Island Research Company," headed by former Mayor William Hale Thompson, expects to find on Daat Island, north of Australia.

The expedition is schedule to leave here July 4 for the announced purpose of putting this and other South Sea animals into a feature picture.

Daat Island before the war was owned by Capt. Albert J. Dukan, of German birth, who will pilot the 14,000-mile cruise, and whose story was responsible for the company's organization.

The craft to carry the expedition is of the Norwegian lifeboat type, with a 50 horse-power gas engine. The crew will consist of six men. The route will be through the Chicago River to the Mississippi, New Orleans and the Panama Canal to the Pacific Ocean.

Selective Emigration Proposed for British Overseas Areas

LONDON, May 31.—A scheme to extend the system of emigration by nomination is outlined by the Overseas Settlement Committee in its report for 1923.

It is intended to establish collective nomination by churches, philanthropic societies and other organizations overseas. These will appoint local committees to obtain guarantees from local residents of employment and accommodation for settlers in their districts. They will send nominations to the church or other organization in this country to which they are affiliated, for selection of emigrants, who, on arrival in the Dominions, will be cared for by the local committees.

TIDAL WAVE IS AKIN TO 'QUAKE

Savant Analyzes Relation of Seismic Disturbance to Disastrous Action of Ocean in Certain Areas

NEW SHOCKS ARE NO SURPRISE TO MOREUX

Causes of Eruptions Are Explained—Japan, Scientist Says, Is in Line of a Globe Fracture

PARIS, May 31.—The famous scientist Abbe Th. Moreux, director of the observatory of Bourges, discussed most interestingly in a recent number of Le Petit Journal the significance of the renewed earthquake shocks in Japan and the connection between seismic disturbances and tidal waves. He said:

"The new shocks which have brought desolation again to Japan were a surprise only to the uninitiated.

"An earthquake is always a manifestation of a fault or flaw on the earth's surface. Even at present we may consider the solid earth crust as formed of a mosaic whose parts interact upon one another. Each portion of their composition tends towards stable equilibrium, and it is this quest of equilibrium which makes earthquakes.

"The best proof of this theory is that the seismicity of a region, or, if you prefer, the number of earthquakes registered there over a long period, is related to the average steepness of the slops of the surface concerned, and that the centres of shock are localized in maritime troughs running parallel to lines of high relief.

Japan on Line of Fracture

"Japan is on a line of globe fracture. It is, therefore, a privileged earthquake region, if one may put it that way. Every year 1,000 shocks are felt there. But during a period of crisis such as we are now in, and which I predicted as long ago as November, 1922, the earthquakes assume formidable proportions. As elsewhere, it is not possible for the broken equilibrium to restore itself at once. Experience shows that a violent earthquake always is followed at intervals more or less distant by other seismic manifestations still very marked. That is just what has happened in Japan. Stabilization continues, and it is very probable that more new shocks will come to corroborate the general rule.

"I have already said that the shock centres are localized in sea depressions near the seismic regions. It is a fact demonstrated by thousands of instances. Most often the earthquake has its origin at the foot of the high relief lines—that is to say, in places where the globe's crust, sinking, froms a basin, acting as a receptacle for the waters of the oceans.

"Under these conditions it is evident that the shocks felt on this continents must also be felt in the ocean mass.

"That is, in fact, what we see. The phenomenon results in what the geologists call a tidal wave. So we are not going to confuse tidal waves and tempests. If certain of their effects are the same, the cause is very different. Some examples will make this clear.

"By reason of the creation of sea depressions the water often recedes far from the shores. This recession usually lasts from five to thirty-five minutes, but some think it might last twenty-four hours. Then, by virtue of its inertia, the mass returns to occupy its former bed. Thus, there is a sudden overflow of the shores in the form of a gigantic wave, such as attained at Lisbon in 1851 an altitude of twenty-six metres.

Wave in 1896 Is Recalled

"In Japan these strange phenomena occur more frequently. On June 15, 1896, a wave from the ocean depths, caused by a strong earthquake shock, swept the coasts for a distance of 300 kilometres. Then, penetrating inland, it brought death to 30,000 people and carried ships far up on the beaches.

"In the course of the most violent storms—those which happen about the equinoctial period—the waves at sea hardly exceed thirteen to fifteen metres in height. From crest to crest is only about a dozen metres. I admit that conditions are diffarant near the coast, where the sea meets solid obstacles and waves may run as high as fifty metres. But even under these conditions the crests succeed one another at brief intervals. The case with tidal waves is very different.

"After the Arica earthquake it was possible to measure the length of the waves. Do you know what the result was? From crest to crest the average distance was 600 kilometres. Such amplitude indicates that the whole ocean mass was stirred up by the earthquake. In fact, the waves ran in nineteen hours all the way across the Pacific."

NEW ZEALAND PROSPERS

WELLINGTON, N. Z., May 31.—New Zealand has just completed the most successful trade year in the history of the country. Imports and exports amounted to $450,000,000, being an increase of $67,500,000 over the previous year.

Improve Diesel Transmission

HAMBURG, May 31.—A local firm of ship builders has turned out a motorboat with new wheel equipment that is said to solve the problem of transferring power from the Diesel motor to the shaft without vibration. The inventors claim also that their system results in the delivery of more power

Mr. Coolidge Now Sure to Receive Party Nomination

Noisy Hiram Johnson Fails to Make Impressive Showing in Primaries, and Now He Is Regarded as Best American Stump Orator Without a Stump —Hoover Said to Be Reason for His Waterloo

CLEVELAND CONVENTION WILL MERELY RATIFY PRESIDENT

By BEN DEACON, Canadian Press Correspondent

NEW YORK, May 31.—The race for the Republican Presidential nomination has been run. All that remains is the posting of the winner. Despite thrilling forecasts, it proved a very tame affair. Calvin Coolidge won in a walk, his only active opponent, Senator Hiram Johnson, of California, being left hopelessly in the rear. The big Republican gathering at Cleveland next month will not be a convention, but a ratification meeting. It will merely endorse Coolidge's nomination. Predictions at the present time are that not more than fifty of the 1,109 delegates will vote against him and efforts are being made by party leaders to arrange for the unanimous nomination of the New Englander on the first ballot.

Senator Johnson provided the only excitement of the pre-convention campaign—what little excitement there was. He also furnished most of the comedy and practically all of the noise. He was particularly noisy in the early stages of the contest, but at no stage was he a dangerous rival of Coolidge.

Johnson launched his own boom last December with a great deal of talk about "machine-made candidates" and the necessity for the "voice of the people" being heard in the selection of presidential nominees. He predicted the doom of the old parties—especially the Republican—and invited the politically discontented to rally to his banner. That emblem was unfurled to a deafening blare of trumpets and a blinding glare of limelight in which the California senator exposed himself for popular approval.

There are nineteen States in which the adherents of the political parties directly record their preference for the presidential nominee by casting ballots in primary elections. Senator Johnson concentrated his campaign in these States. He made much ado about the value of the primary system, declaring it should be adopted by all States—or forced upon all States by the Federal Government—because it gave the "rank and file" of the parties the right to participate in unhampered choice of standard-bearers.

The local convention system, which prevails in the majority of States, he asserted, enabled "the bosses" to control nominations, but the primary election system enabled the people to disclose what they wanted in the way of candidates, and he intimated that in the unbossed States one Hiram Johnson, of California, would unquestionably be the Republican voters' choice. The party machine might beat him elsewhere, but in the sections of the country where the common people could make known their political wants he would show them.

An editorial writer of a New York paper recently remarked that an excellent argument for the primaries was that they enabled the people of a State to show decisively not only what they want, but what they don't want as well. This phase of the argument was not emphasized by Johnson in his early campaigning, but probably there is no man in the United States today who better realizes its truth. The people of the primary States showed decisively that they did not want Johnson. With one unimportant exception, he was beaten to a standstill by Coolidge in every primary state which he contested. He won South Dakota, with fifteen delegates, by a very slim margin; he lost all the others.

Johnson's defeats were certainly not due to inaction. He toured the Middle West, speaking almost daily, and had a live organization at work aiding him in assaulting Coolidge and the "Old Guard" of the Republican party. It was a live organization at the outset, that is, but as the Johnson hopes faded it gradually dwindled and died. As one primary after another passed and was recorded in the Coolidge column Johnson became less vociferous, and his supporters fewer and less active. He waged his most violent campaign in the Middle West, and when Michigan, Nebraska and Illinois, one after the other, went against him the rebuff practically forced him out of the race. He was touring Ohio at the end of the month when he suddenly gave up the struggle, cancelling an Indiana campaign which had been arranged for him and returning to Washington. He announced that his voice had given out. Reporters who met him in Washington, however, declared that his voice was still strong, but his hopes were very, very weak.

Indiana and Ohio went the way of the other primary States. The Republican voters swamped the Californian, registering by huge majorities their preference for Coolidge. Johnson probably foresaw this at the time he abandoned his speechmaking, but what he did not foresee was defeat in his home State.

Johnson had challenged Coolidge to contest with him in California. He had been a political idol in the Pacific Coast State for more than ten years. In 1922 he carried the State in the Senatorial election by a majority of 250,000. In spite of this Coolidge unhesitatingly accepted the challenge, but until the eve of the California primary the President's most optimistic friends did not believe he had a chance of winning the Coast State's delegation to the Cleveland convention. But despite many handicaps the New Englander defeated the California native son by a majority of over 25,000. It was Johnson's first defeat in California since his first race for Governor fourteen years ago.

In arranging the challenge to Coolidge Johnson's backers are reported to have declared the California primary result would demonstrate beyond a doubt that Coolidge was a weak Presidential candidate and that it would be a mistake for the Republican party to nominate him if it hoped to win next fall. They succeeded in demonstrating just the opposite.

Johnson's present political status is also the subject of no little discussion and speculation. He seems to have nowhere to go. A local writer has aptly termed him "a political waif on no one's doorstep." He appears to be not only out of the presidential race but out of the campaign as well, and for such a fluent and strenuous spellbinder as Johnson this is a very serious position. Johnson undoubtedly loves to orate, but in this campaign it does not appear likely he will have much chance. He is the country's leading stump orator—without a stump. Several Washington political writers have declared that while he refuses to admit it, Johnson is through. They predict he will retire from politics and practice law. If these Washington observers are right and Johnson is politically dead, his career furnishes interesting material for a post mortem. It reveals a severe case of egotism and self-assurance as one of the causes for his political decease. For if Johnson had been willing to play second fiddle he would be president of the United States today.

It was the Presidential nomination or nothing with Hiram Johnson. Today it is apparently nothing.

British Aviators To Get Freedom of Air by New Rule

LONDON, May 31.—If you want to break your neck from an airplane in this country you can now go ahead and do it, provided it is your own plane. The virtual prohibition of private flying, due to restrictions imposed by the Air Ministry, will be removed with the new regulations soon to be issued.

Hitherto even private planes had to be passed as airworthy every morning by a skilled ground engineer. Cross-country flights were barred by the provision that the same engineer must be present at the start.

The owner will be subject to heavy penalties, however, if he allows his plane to become dangerous, or flies to the public danger. A boom in private flying is foreseen here this Summer as a result of the new rules.

BOYS, GIRLS AND LOVERS IN WILL

THRIFT AMONG YOUNG PEOPLE IS SOUGHT

Bequest of Five Pounds Designed to End "Silly and Stupid Restrictions on Pig Keeping"

LONDON, May 31.—Bequests to boys, girls and lovers appear in the quaint will of G. L. Norris, a Welshman, who died leaving some $70,000.

Mr. Norris was a member of the District Council of Penarth, in Glamorgan, and the provisions he made, of course, are for local clubs and institutions, most of them taking the form of postoffice savings bank books, with deposits of $20 and upward. He left $25 a year to allotments holders, for "the best twenty perches cultivated and the best crops," and "with the object of killing the silly and stupid and ridiculous restrictions on pig keeping," he directed that a further £5 should be given for the best and heaviest pig raised every year in Penarth.

He had a soft place in his heart for lovers and widows, and every year $25 is to be given to "the young couple who are arranging or thinking of getting married, and whose joint bank books show the largest amount saved." Twenty widows in Penarth and district are to have one ton of coal every year and one pound of best tea "on my birthday." This councillor did not like to think that his townspeople might forget him, and he ordered that £5 a year should be offered as a prize to the boy or girl who writes the best short essay on "The Life of G. L. Norris, His Public Letters and Circulars." He also directed that prizes should be given school children for thrift and for swimming, and that an enlarged portrait of himself, with a copy of the will, be hung in every schoolroom in Penarth, so that boys and girls should know to what they were entitled. "In my opinion," he concludes this bequest, "the great amount of deplorable poverty and destitution is owing to a want of proper training in the habit of thrift."

BUDDHIST MODERNISM

Intellectual Japan is somewhat disturbed by the modernist tendency among followers of the Buddhist religion. The time honored rituals which have gone unchanged for centuries now are being altered in many places by the high priests and greater emphasis than formerly is laid upon spiritual healing. This tendency is also seen among Mohammedans in the Arabian countries. The change is noted by leaders in the Christian religion as significant in view of the modern tendency in the Christian church.

The highest peak in New Zealand is 12,350 feet high.

Some Notable Figures in U.S. Presidential Race

SENATOR ARTHUR CAPPER
Republican Publisher, Long Regarded as Presidential Timber.

SAM GOMPERS
Veteran President of the American Federation of Labor.

SENATOR MAGNUS JOHNSON
Minnesota "Dirt Farmer," Member of the Famous "Farm Bloc."

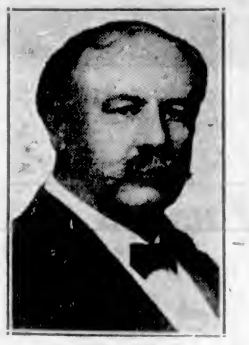

SENATOR RALSTON
At One Time Regarded as a Prospect, But No Longer Seriously Considered.

SENATOR HIRAM JOHNSON
Strongly Backed by Hearst, Famed as a Jingo, Who Has Been Eliminated as a Rival of Coolidge.

SENATOR UNDERWOOD
Of Alabama, Close Rival of McAdoo as Democratic Candidate.

MR. WILLIAM GIBBS McADOO
Son-in-Law of the Late President Wilson and Former Secretary of the Treasury, Regarded as the Strongest Hope of the Democrats.

The Colonist's London Letter

By ELIZABETH MONTIZAMBERT

May 5, 1924. — Her Excellency Lady Byng of Vimy is seeing a good deal of her many friends, and of course her English visit is the raison d'etre of a great many entertainments in her honor. The High Commissioner and Mrs. Larkin gave a dinner for her a few days ago when their other guests included the Colonial Secretary and Mrs. Thomas, the American Ambassador and Mrs. Kellogg, Lord and Lady Strafford, the Danish Ambassador and the Countess Ahlefeldt-Laurvig, Sir George and Lady McLaren Brown and Col. Mackie. Mrs. R. W. Reford, who returns to Canada on May 13, gave a luncheon at Claridge's on the 7th, when Lady Byng of Vimy was the guest of honor and Lady Allan is also entertaining for her on the 15th. Tomorrow Her Excellency is paying her second visit to Wembley, and among her future engagements are the court ball at Buckingham Palace on the 14th and the Colonial Institute dinner on Empire Day. Lady Byng returned to town from Wrotham Park, the country house of the Earl and Countess of Strafford, a few days ago and is now staying with Lady Mountstephen at her house in Carlton House Terrace. Lord and Lady Strafford have also returned to town and are in residence in St. James's Square. Among their week-end guests at Wrotham Park were Mrs. Fred Beardmore and Miss Beardmore.

Mrs. Thorburn, of Ottawa, vice-president of the Canadian Branch of the National Council of Women, who was sent over to England by the Canadian Government to represent Canada at the meetings, conferences, etc., that take place almost daily at Wembley, has been very busy since her arrival. On April 27 she spoke on the subject of Canada at a women's meeting at Harrow. On May 1 Mrs. Thorburn addressed the Girls' Club at Wembley. On the 3rd she met a deputation of New Zealand and South African women who wished to inquire about Canada at the Canadian building at Wembley. On the 5th Mrs. Thorburn spoke at one of the morning conferences on "The Prevention of the Causes of War," organized under the auspices of the International Council of Women, on the interchange of students and teachers between different countries. The following morning she spoke for Canada on "The Rights of Minorities in Their Own Countries in Regard to Education."

On May 8 Mrs. Thorburn addressed a business girls' club and tonight she is to speak for Canada at a dinner at the Lyceum Club.

Later on Mrs. Thorburn will go to Denmark with Miss Carmichael to be present at the meeting of the International Council of Women, which foregathers at Copenhagen this year; but before that she will speak for Canada on "The Social Hygiene Movement Overseas" at the meeting to discuss Imperial questions which will take place at Wembley on the 16 under the presidency of Mr. L. S. Amery, M.P.

Among the other Canadian speakers at Wembley is Mrs. Horace Parsons, corresponding secretary N.C.W. of Canada, who gave a very able address on the industrial aspect of existing international conventions and their application.

Mrs. Larkin, while giving her approval and support, was unable for reasons of health to accept the active chairmanship of the arrangements for the Canadian Day of the Women's Week at Wembley, so she has asked Lady McLaren-Brown to act on her behalf. A meeting of some of the Canadian women in London has been called for next week to consult as to the plans for making the Canadian Day one of the most attractive to the visitors who will be invited to be present. Meetings to elect sub-committees to take charge of the arrangements for the Canadian pageant are also being held, and much to everyone's satisfaction the whole organization of all the Dominion's pageants is to be under the control of Mr. Frank Lascelles, whose work in organizing the tercentenary pageant won for him the gratitude and admiration of every Canadian who was privileged to see it.

Wembley

I make no apology for constantly returning to the theme of the Wembley Exhibition. Not only do I want to convey something of the splendor of this unique panorama of our Empire to all the thousands of people overseas who may never see its wonders, but I would like to help the visitors who planned long ago to come over and those who made up their minds at the last minute that the B. E. E. was something not to be missed, to see it to the best advantage.

To do that, of course, they must go not once, but many times, and as it is not a bad thing to profit by another person's experience, I propose to tell the tale of my own wanderings among this bewildering and stupendous puppet show of the countries that make up the British Empire.

There are various pitfalls for the unwary at the very outset. They will probably soon be removed as their existence is noticed, but in the meantime one should beware of nonchalantly asking for a ticket to "Wembley." Unless the ticket agent has his wits about him he will sell you a ticket to Wembley, and then you will have an unnecessary walk from Wembley to the exhibition grounds. A ticket to Wembley Park from Baker Street will take you straight to the northern entrance in ten minutes, unless indeed you have fallen into the second pitfall and entered a Wembley Park train without having taken the precaution to ask if it is a non-stop train. The trains that stop at every station on the way take twenty-five minutes during which you have the aggravation of seeing two trains from Baker Street whizz past you to the same destination.

Once at the exhibition gates there is a perfect organization of so many turnstiles that there is never any crush. The turnstiles are, indeed, rather narrow. I am sure that more than one small boy has lingered in the hope of seeing some plump visitor in difficulties, but people seem to get through somehow to face the barrage of the guides selling the official catalogue. Once inside there is the charming vista of the gardens, growing greener and more attractive every day and on the far side of the great avenue that separates the palaces of Industry and Engineering, crosses the lake by an arched bridge and, dividing the Australian and Canadian buildings, leads up to the huge stadium. Like most Canadians, I went first to the Canadian building where the rest room makes an excellent meeting place, and is being more and more patronized by our compatriots.

The panoramas in the Canadian buildings are always surrounded, and a crowd of small boys in sailor suits, from a naval college, were flying from one side to the other trying to see everything at once.

From the Canadian building we turned to the east literally as well as figuratively, lured by the tinkling of the little golden bells on the carved teak wood pinnacles of the Burmese building and crossed the lovely bridgehouse, copied, the guide book told us, from one of the gates of the famous Arakan Pagoda at Mandalay. The pavilion itself is guarded by monster dragons who were having a fresh coat of paint put on by artists who evidently enjoyed the job. Inside there is a Burmese village and showrooms for the wonderful carving, lacquer work and handcrafts of all kinds, but what amused me most, since the weavers were at lunch, and that activity was stilled for the moment, was the outdoor theatre where a performance was given gratis to anyone who cared to linger. I went in to two other shows that afternoon where an admission fee was charged, but neither of them could compare with this quaint Burmese theatre.

For at least twenty minutes before the performance began the audience was collected by the sound of occasional music, performed spasmodically by a musician seated cross-legged in a sort of bird's nest on the stage. The instrument was a kind of circular dulcimer which he attacked from time to time, growing more insistent, with an unpanny insight into the mind of the spectator wearied by the long delay. Now and then another player chimed in on the horn, when you thought something must be going to happen and at the psychological moment when you felt you could not wait another minute the curtain parted and the Burmese dancer appeared. The dance was quite indescribable, but if you had been deluded into the belief that all the dances had been danced and that there was nothing new under the sun, you were quickly undeceived. The girl danced in a tight pink silk skirt reaching to both her tiny feet, but the latter seemed to do less dancing than her wonderful hands. I would like to hear Pavlowa's opinion on her performance. She was followed by an even more gifted woman. Her waxen face looked as if her youth were past, and to our Western eyes she was as ugly as a Chinese idol. I can only describe her costume by saying that the bodice looked like a little white muslin dressing jacket wired into pagoda-like points around the hips. I forgot the rest because no one could take their eyes off her face. It sounds ridiculous to say that she danced with her facial muscles, but that was the impression she gave, for she carried the art of expression to the nth degree, and the grace of her weird movements one felt was merely a secondary means to convey what she meant her audience to feel.

When she had disappeared we strolled over to the Ceylon Pavilion, past the Trevassa Lifeboat, looking very becalmed in its "port after stormy seas," and went in to admire the enchanting baskets, finely woven and of the most lovely colors, that are to be sold when a sufficient supply arrives at incredibly low prices. Near by is Hong Kong, with its two gateways, and seeing these evidences of the wealth of its commerce, it is difficult to believe that eighty-three years ago Hong Kong was a desolate island inhabited chiefly by fishermen.

The section is cleverly arranged like a Chinese street, and in the tiny shops you can buy silks and jade and teak and embroideries and a thousand other curios. Flushed with my success in Ceylon over the baskets, it was disheartening to find that embroidered mats could be bought far more cheaply, if less romantically, at most of the big London shops; but the tea-house holds the greatest surprise for the fathers of families who lead their offspring to drink milkless tea out of little bowls and eat a harmless sponge cake, little reeking of the shock they have when a suave person clad in a most beautiful blue silken garment presents their bill.

The Valley of the Kings in Egypt is having a telephone system installed

Russia Uneasy As Communism Grows Redder

Sudden Post-Lenin Reaction Toward Rigid Application of Soviet Theories Seen in Travel Restrictions—Conductor Suspicious of Pounds—American Dollar Is Still in Good Standing

"HARD SEATED CARS FOR ALL" IS SLOGAN OF PRESENT OFFICIALS

PARIS, May 31.—Henry de Korab, the well-known foreign correspondent, is making a trip to Russia for Le Matin, to study and report upon the sudden post-Lenin reaction toward rigid communism. This is M. de Korab's fourth visit to Soviet Russia, and his competency to estimate the change in conditions there is beyond question, as his recent vivid letters from Moscow show. The drift toward the newer order was manifested, he discovered, from the moment he crossed the frontier. But let him tell the story of his first day in Russia in his own graphic and picturesque way.

"At Stolyce, the Polish frontier station, the passengers, following in Indian file a path traced in the snow, walked across to meet the Soviet train which, warm and inviting, was puffing off steam about 300 meters away. On the horizon the gray sky was illuminated by flames—a symbolic apparition of red Russia.

"'Is there a conflagration over there?' I asked the conductor.

"'Not exactly,' he explained. 'They are burning down a building which was part of the Russian frontier establishment. 'It was too small. They are going to build another—of brick.'

"'But,' I asked, 'why burn it down? Why not demolish it?'

"'That would cost too much and take too long. Wood has no value here. There is too much of it.'

Luxuries Confiscated

"The train had scarcely stopped at Niehorleivie, the Russian frontier station, when a cloud of men dressed in leather coats and others wearing pointed caps, with red stars on them, invaded the coaches. They were the customs officers and the tcheklists. The operation was brief and courteous, but most efficacious. The customs officers came out of each compartment with their arms full of confiscated objects.

"'It is a new order. They are luxuries,' they replied to the travelers' lamentations.

"'I will pay whatever is necessary,' cried an Englishman in comic Russian. 'It is not the first time I have made tha trip and I have always paid.'

"'Before was before,' the customs man replied calmly, passing out through the window bottles and packages. 'Now is now. They are luxuries and are forbidden.'

"'It is a new idea, then,' the Englishman said, getting more exasperated 'A month ago'—

"'It is new, if you wish. It is even absolutely new. But that's the way it is'—

"I motioned to the conductor.

"'Tcheloviek' (man), I called out to him.

"He approached slowly and when he was close to me he whispered:

"'Be careful; don't call me that where people can hear you. There are no more "men" now. You may get into trouble if soma one denounces you.'

"'How is that?' I asked in astonishment. 'Last year I traveled in Russia and I always said tchelovlak and they called me barine (lordship).'

"'Yes,' he answered softly. 'But now it isn't the same. It is forbidden. Call me "comrade" or "citizen," whatever suits you better.'

"'Very well, comrade. I wanted to pay you my fare.'

"'It is twelve tchervonti, or three rubles, to Moscow.'

"'But I have no Russian money! How much is it in foreign currency?'

"'Sixty-one dollars and a half. We accept only dollars. Pounds are not so good.'

"I looked at the big bearded man with suspicion. I had an idea that he wanted to fleece me.

"One of my traveling companions, who had come up, reassured me.

"'He is right. The tchervontiats is worth ten rubles and the ruble is worth half a dollar. That makes your fare.'

"I held out sixty-two dollars to the conductor, who pocketed them. He gave me a silver ruble in change, with the hammer and sickle on one face and the Soviet star on the other.

"'Is this really worth half a dollar on the Bourse?' I asked my traveling companion.

"'I know nothing about business on the Bourse,' he said. 'Moreover, you had better not speak of the Bourse to a Russian or in Russia.'

"He turned his back on me.

Carelessness Penalized

"This outburst from my roommate of the night before astonished me. I let my cigarette drop on the floor. The conductor fell on all fours to recover it.

"'Don't do that, comrade,' he said to me with an injured air, 'or I shall be obliged to take back the ruble I just gave you. It costs a ruble to throw anything in the aisle. It is pointed on the notice there, as you see, and it costs three rubles to put your feet on the seats.'

"I began to laugh.

"'But, comrade,' I said, 'that was all right last year when I was barine and you were tcheloviek. Now that we have returned to the good times of 1919, and we are all comrades, we ought to have the right to sait on the floor and put our feet where we please. Moreover, there ought not to be any longer cars de lux; there ought to be hard-seated cars for everybody.'

"This declaration of principle, made in a loud voice, brought my traveling companions about me. They looked at me with that uneasy air which one encounters all over Russia, where people scent in everybody a tchekist or an agent provacateur. A lady was bold enough to give me her approval.

"'He talks sense,' she gravely announced.

"'Yes, yes,' the others joined in.

"But the conductor startled at me like a scared dog

"'You are wrong to laugh, comrade,' he said, 'for it is very possible that they will suppress the special cars de lux. Hard-seated coaches for all, as you say, may come very quickly, perhaps in a month. There are rumors to that effect. And then I shall lose my job.'"

WHITE PRESTIGE LOWER IN CHINA

Special Consideration Formerly Enjoyed by Foreign Residents Is Fast Waning, Recent Events Show

CEDED RIGHTS ARE REPEATEDLY EVADED

Belief Grows That Foreign Nations Are No Longer in Mood to Maintain Privileges by Force

PEKIN.—(By the Associated Press).—Two recent incidents, one involving an assault upon a foreigner and the other an alleged invasion of ceded rights, following as they do upon a long succession of more serious events growing out of the prevalence of banditry, have served to accentuate a widespread consciousness among foreigners residing in Northern China that the special consideration formerly enjoyed by them at the hands of Chinese, both official and civilians, is definitely waning.

Various reasons for such "loss of prestige," as it usually is called, have been advanced by old residents in the country. The favorite one is the loss by several nations of previously enjoyed rights of extra-territoriality. By some it is said to be due to growing enlightenment on Western methods as a result of an increasing number of foreign educated Chinese engaged in governmental, military and economic affairs. Others attribute it to belief on the part of the Chinese that foreign nations under prevailing disturbed conditions are in no mood to maintain their former privileged status by force.

British Manager Attacked

The first of the incidents in question, and one which aroused tremendous indignation in British circles in Peking, occurred recently when K. E. Bessel, British traffic manager employed by the Peking-Mukden railway to Fengtai, was savagely attacked because of a controversy over the attaching of a special military car to the regular train from Peking. After protesting that it was contrary to regulations and while in the act of conceding to the demand under menace of violence, Bessel was knocked down by armed soldiers. While unable to defend himself he was kicked by the man, described by him as an officer, in charge of the car.

The more recent occurrence was the disregard, wittingly or otherwise, by Feng Yu-hsiang, the Christian general and commander of the Peking garrison, of traffic regulations in the legation quarter and the striking and disarming of a Chinese policeman employed by the foreign administration of the legation reservation.

General Feng Speeder

The regulations call for a dimming of motor lights and moderation of speed. General Feng, en route to dine with Dr. Jacob Gould Schurman, American minister, passed through the main thoroughfare at high speed and with glaring lights. He resented being stopped. Outriders on the footboard of the motor car hustled the offending policeman out of the way and struck him when he resisted.

General Feng himself got out of the car and took the baton away from the policeman. He is said to be an old offender, having been previously cautioned about speeding in the legation precincts. The administration of the quarter is considering what steps to take to enforce their regulations.

Homesick Ex-King Manuel Secretly Revisits Portugal

LISBON, May 31.—If a story that is being whispered among royalists and scowled at by republicans is true, Dom Manuel of Braganza, ex-King of Portugal, recently broke his exile and paid a clandestine visit to his favorite Old Country place of Villa Vicosa. Manuel was exiled when the republic was declared in 1910 and forbidden to re-enter the country.

His brief return, however, was not to conspire against the republic, but was impelled by an irresistible homesickness, according to reports, to revisit the scenes of his happy youth in this beautiful palace and park.

While there he is said to have received two personal friends and to have made close inquiries as to the administration of the Braganza estates.

A Page For CHILDREN

The Niddering

A Story of The Conqueror's Days

By H. BEDFORD JONES

"YOU!" Editha looked at her brother scornfully. You, whom aven our own people call niddering—coward! Go back to your play and let ine do the man's work!"

Alfgar turned away. For all of his sixteen years, he was large and awkward, yet never had his father's blade hung at his side. Ten years before, Jari Alfred had fallen by his king's side at Senlac. Out of pity, the Normans had allowed the two motherless children—Editha and Alfgar—to remain in possession of the Jari's fiefs; all the more so since the boy Alfgar wore the stigma of a coward.

How he came by this it was hard to say—more by little things than big ones. He had given no aid to men or money to the various short-lived risings of his own people; Editha was full of fiery resentment against the conquerors of England, but Alfgar seemed just the opposite. For this he was in high favor with the Earl of Westmere, but the Saxons seemed openly bitter against him.

"Coward!" thought the boy, as he went to the courtyard and threw a saddle on his pony. "Well, that may be put to the proof 'ere long!"

He rode away from the big farm manor, winding through the forest until, an hour later, he drew rein on the brow of a little hill. Before him lay the new-built castle of Westmere—a great stronghold that dominated all the country around.

Then Alfgar, the coward, did a curious thing. Slipping from his saddle he ran to a great oak beside the bridle-path. At its foot lay five stones, cross-shaped, pointing north and south. He quickly rearranged them to point east and west, ran back to his pony, and slowly rode on down to the castle.

Indeed, Alfgar seemed to well deserve the name of "niddering." He allowed Editha to do most of the farm management, and spent all his time in the practice of arms or in riding around the country. For five years Westmere and the valleys had been quiet; the Norman hand was heavy with oppression, but the Saxons seemed bowed to the yoke. The Earl was a stern, vengeful man, and his great castle had been built by the enforced labor of the conquered folk of the country.

Alfgar reached home late that day, ate a hearty supper, and retired early. But when the manor was asleep, he rose softly, slipped down to the hound Wulf, and without a sound the two vanished into the forest. As Alfgar came into a patch of moonlight, it might have been seen that he was full armed—although his father's mail coat was rather large for him.

Suddenly a low whistle echoed out ahead, and he stopped. A dark form rose among the trees and greeted him softly.

"Lord Alfgar?"

"Then you saw the signal!" The boy drew a deep breath of relief. "Is it all arranged?"

The other nodded and drew him forward. Ten minutes later they came to an open glade in the forest, and here beheld an astonishing sight. For full in the moonlight were gathered some two-score Saxons, all armed, and the amazing thing was that they greeted Alfgar with the deepest respect.

"Gurth!" exclaimed Alfgar sharply. An old man came forward and replied, "Sure you can guide us?"

"Aye, my lord. It was Morcar and I who built the secret passage, and Morcar, my brother, was whipped to death 'ere we had done, but the Norman never discovered it. Ah! how I have longed for this night!"

A deep growl passed around, and Alfgar gave a little shudder. "Is all arranged, Osgood?"

A tall, dark-faced leader nodded. "Two score here; a score by the Dane Bridge; two score more at the big oak."

Alfgar nodded. He hesitated a moment, then flung back his shoulders with a sudden decision and began to speak.

"My friends, we have waited long. This night the castle will fall into our hands, I trust, and it is possible to do things silently and quickly without shedding a drop of blood. We know the secret passage——"

He was stopped by a threatening murmur.

"No blood! The Jari hung my father to the turrets!"

"They turned us from our land into the forests!"

"They killed my brother Harald with whips!"

"Remember Heraward the Wake!"

Pale, but determined, Alfgar waited. "Friends," he said at last, "my own father fell beneath Norman arrows, and we have all suffered grievous wrongs. But it has cost me nothing, all these years, to bear the name of coward and weakling? Think you I do not long to free our race from the tyrant?"

"Aye!" went up the murmur. "You have suffered also, Alfgar."

"Then listen. In other places the Normans rule as wisely and happily. Here it is bad, because the Earl is cruel. But tonight we will shed no Norman blood, merely binding the Earl and his men, if possible. Then I will go to London and see the King and plead for one of our own race to govern us. If I succeed, the Normans go free; if I fail——"

"You will die under the whips," broke in Osgod fiercely. It was long before Alfgar could show the men that the Normans could not be prevailed against; that their only hope in securing a ruler who would give them justice and cease oppressing them. At length, with a bad grace, they yielded.

"And the lady Editha?" inquired Osgod. "Does she know?"

"No," answered Alfgar, smiling for the first time. "Editha still holds me for a niddering, as do all the rest not in the secret. If we fail, she must not be implicated, remember."

A growl of assent went up as the band set off, Alfgar at their head. This was the secret of the so-called "coward"; only those who had plotted and kept the secret of the hidden passage during these weary years had known otherwise. Every day he had met one or two of them in the forest, and for the last three years the sturdy old Saxons who had fought with King Harald had been training him.

The time had been well chosen, half of the garrison being away on a raid into Wales. Osgod's band soon joined the others, and there, by the great oak overlooking the castle Alfgar repeated the words. At last, all saw the force of his reasoning; if things went wrong we would be lost, but they would still make prisoners of the castle and Earl, and they agreed.

Led by old Gurth, who had, with his brother, secretly built the passage, the little band of a hundred Saxons stole down through the forest. Hiding beneath the shadows, they reached the moat. Gurth slipped over the edge, and when Alfgar followed he found a stone had been pushed back just above the water. One by one men lowered themselves down without being seen from the wall above, and were lost in the dark passage.

This opened into the keep, the very heart of the castle itself. The Earl was captured as he lay asleep, Alfgar placing Wulf on guard over the bound man; one by one the guards were surprised silently, the armory was captured, and the garrison locked in their own quarters—to surrender when they chose. Then the keep mounted a great flare of light as the cressets were lit—Westmere Castle was captured!

Well did Alfgar know the urgency of his errand. An hour later, bearing the Earl's sword and signet, he was mounted. Warning Osgod that his own life might depend on that of their prisoners, he gave the horse the reins and was off.

He smiled to himself as he thought of his sister—safe in bed while the great work was being done. How she would feel when she knew the truth! At last the great stain had been removed; he was in the open now, and it was with a light heart, despite his danger, that Alfgar rode to London.

He had never seen the great Conqueror, and as he stood in the anteroom, surrounded by curious Normans, he realized his awkwardness, and that he was but a boy among warriors. Then a page summoned him with words that the Earl's signet had granted him audience.

Alfgar strode into the room where sat a huge man at a table, with knights standing around. Dropping on one knee, his heart thumping, he waited for William to speak.

"Well, well, what errand? Are you dumb, lad?" said the gruff old warrior. Alfgar rose, the color flooding his face. A word of surprise broke from the King. "Surely you are the Saxon, Alfgar, the Niddering?" one of the knights broke out.

"My name is Alfgar," replied the boy proudly, meeting the stern eye of the Conqueror. "My men are in possession of Westmere Castle, King William, and the Earl is a prisoner with all his garrison."

"What? The furious King leaped up and his sword flashed out. "Are you jesting, Saxon?" The others surged forward angrily.

"There is your Earl's sword," and Alfgar cast the weapon on the floor. "I come to plead for mercy and justice, my King! I am no rebel, though my father fought for his country against you. I have gained the lives of your men; I ask only that you place an earl in Westmere who will show my people justice."

All stared at the boy amazed. Hot anger leaped into William's eyes.

"You shall pay with your life for this, Saxon! De Burgh, take out the boy and hang him."

"Hold, my lord de Burgh!" cried a deep voice. Turning, King William saw the Bishop of Ely. Alfgar's heart bounded as the prelate stepped out before the king boldly. "You shall not do this thing, my lord king! This Saxon has placed his life in your hands—and remember Westmere is a captive."

"Let the earl take care of himself," retorted the Conqueror, but he motioned de Burgh back, and gazed at Alfgar. "So you are no rebel, young Saxon? Justify yourself."

And Alfgar did so, the words gaining strength as he proceeded. He told how he had forced his men to agree to shed no blood; he stated that he realized that the Norman rule was absolute, and that the Saxons could only look for just treatment and fair dealing. He recited the cruelties of the Earl, and at the words saw the faces around him darken.

"I am in your hands, my lord," he concluded. "Slay me and the West will spring into a flame of revolt. Yield in this matter, and you will have no more faithful subjects than the Saxons of Westmere."

William gazed at him, deep in thought. The great Conqueror was impulsive, though stern, and Alfgar began to hope that his words had had some effect. At length the king replied:

"Go in peace, Alfgar. I will come to Westmere myself within a week. Your wishes shall be granted. Send the Earl and my men to me, vacate the castle, and let me find it empty. Do you come with your sister, alone to the castle a week from today."

His mind in a whirl, Alfgar sank to his knee, kissed the king's hand, and withdrew. In an hour he was riding out of London Town. Was this some Norman trickery? he thought. Hope and despair mingled in his heart during his three-days' ride home, but he resolved that, come what might, the king should be obeyed.

But when he reached the castle he had hard work persuading his men. They had encountered treachery too often at Norman hands, and it was long before Alfgar persuaded them to forego their advantage and return home. But at length the Earl and his men were released and sent off, swearing to be revenged; the Saxons scattered to their homes, and Alfgar returned to his sister.

"So you will call be niddering no more?" he smiled sadly when she greeted him. Editha gazed at him admiringly.

"Nay, my brother! Now we know the truth, it is become a word of praise! Tell me, do you think"?

"I think nothing," he replied gloomily. "If the King breaks faith, we are lost, Editha. But the good Bishop is with us, Norman though he be."

Two days later came the tidings that the King with a great following had passed swiftly through the country, and was come to Westmere Castle. The next morning Alfgar and Editha rode out alone amid the lamentations of their men, and after an hour's ride came to the castle. It was a desperate venture, and as they watched the drawbridge lowered, while armed men took their stations to receive them, Alfgar felt hopeless indeed.

Editha advanced up the stairway past the soldiers—Alfgar following. Then his heart leaped as he saw the King waiting above—one or two ladies among his following. Surely this boded peace! He waited while Editha kissed the King's hand and rose, then stepped forward.

"So, young Saxon, you have kept your bargain!" said the King sternly. Alfgar kissed his hand. But a heavy grip fell on his shoulder. "Nay, rise not! Place your hands between mine! Now swear this oath after me."

Alfgar repeated the words of fealty in a trembling voice. Then a sword-blade fell flat on his back, and he suddenly realized that this must be the Norman knighthood of which he had heard!

"Earl Alfgar," and William kissed him on the cheek as he rose, "you are a right worthy man—boy though you be in years! I give you this earldom as your fief, and in token of your great heart. I change its name to Niddering. Welcome to your castle, Earl of Niddering."

And for once in his life Alfgar was not ashamed of his tears.—Boy's Own Paper.

The Old-Fashioned Garden

In a quaint and dear old garden in
days of long ago,
I mind me well a corner where the
lilacs used to grow;
Great plumes of mauve and purple
mist, and steeped all through
and through
With tang of spicy fragrance that no
other flowers knew;
The snow-balls crowded either side
and nodded fleecy heads
To pinks and daisies just awake and
stirring in their beds.

The hollyhocks upright and trim,
stood, sentinels to guard
The frailer blossoms that pushed up
through tangleweed and shard;
Sweet William, larkspur, candytuft,
enhanced a sheltered spot,
And from a nearby clump of green
peeped blue forget-me-not;
The wind flower low beside the wall
disclosed a comely grace
And Johnny-jump-up perked his
head, showing a pansy face.

The old sun dial's cycle told the days
with measured pace
As sun and shadow made the round,
and growing at its base
A yellow primrose, thin of stock and
honey sweet of scent
Claimed homage from the modest
nymph that from the fountain
bent;
While she, upon her task intent, nor
turned to left or right,
But rigid stood, with bended head,
poised as a bird for flight.

O, garden dear and wonderful, no
other e'er could be
So wrapped in fairy radiance unfolded there to me;
And sometimes on the borderland
that rims the door of sleep
I drift back to the olden days, and
garner as I reap
The lovely things that once were
mine, counted of little worth,
But now I hold them in my heart as
fairest sheaves of earth.

—Luella A. Hughes.

A professor of a Chinese university claims that a working knowledge of Chinese can be obtained in three months.

The Rose

THE time of roses has come. Go to the waste places and the wild rose in its delicate pink may be seen wherever the sun shines. There the foliage as well as the blossom is perfect. Near the city insect enemies, as well as dust, mar its beauty.

Wherever care is given garden roses in endless variety delight not only the gardener but every passer-by. They peep in at our windows and climb over trellises. In beds and borders they send their scent through the air and show their lovely colors and forms. No jewel gives so much delight to its wearer as does a perfect rose to the cultivator. How we should all thank the men and women who take the trouble to spread such a feast for our senses.

From the gorgeous beds of the Parliament Buildings or the Empress Hotel to the modest cottage where a single climbing rose or a few bushes are carefully tended, there is scarcely a block among the homes of our city where the Queen of Flowers does not reign.

Like many other of God's blessings, the rose is confined to no climate. True, it loves the sun, but it is found in all but the coldest climates and on every continent. It is no wonder then that from the earliest times poets have used the rose for an emblem of beauty and purity.

In the Bible we read of the rose of Sharon and have the promise often literally fulfilled in our day, that the desert shall blossom as the rose.

In Greece and Rome the rose was sacred to Eros or Cupid and Aphrodite or Venus. It was, therefore, the emblem of joy and love, and the rose-bud has always been the image of innocence and purity.

Our own poets have lived with the roses and we cannot hope to reproduce all they have said of them. Three centuries and more have not taken away the charm of this verse of Thomas Browne:

A garden is a lovesome thing, God
wot!
Rose plot,
Fringed pool,
Ferned grot,
The veriest school of Peace, and yet
the fool contends
That God is not—
Not God in Gardens! when the eve
is cool?
Nay but I have a sign;
'Tis very sure God walks in mine.

There is a lesson for all in this quotation from Waterman:

A rose to the living
Is more than sumptuous wreaths to
the dead.

In these days when even flowers are brought from afar the lines from "Love's Labor Lost" are not so likely to be taken to heart as in the time of Queen Elizabeth.

At Christmas I no more desire a rose
Than wish for snow in May's new
fangled mirth
But like each thing that in its season
grows.

Shakespeare makes Juliet say of her lover Romeo, "A rose by any other name would smell as sweet," and the words have become a proverb.

In that lovely play, "A Midsummer Night's Dream," Duke Theseus advises Hermia:

But earthly happier is the rose
distilled,
Than that which withering on a
virgin thorn
Grows, lives and dies in single
blessedness.

Is there a prettier word picture than this from "Mary of Argyle":

I have seen the dewdrop clinging
To the rose just newly born.

Oliver Wendell Holmes, American poet and essayist, wrote:

Fame is a scentless flower, with gaudy
crown of gold;
But friendship is the breathing rose
with sweets in every fold.

In Paradise, Milton tells us, there were

Flowers of all hues and without thorn
the rose,

but another poet who fears not the thorn says:

Hope is like a harebell, trembling
from its birth,
Love is like a rose, the joy of all the
earth,
Faith is like a lily lifted high and
white
Love is like a lovely rose, the world's
delight.
Harebells and sweet lilies show a
thornless growth,
But the rose with all its thorns
excels them both.

The budding rose above the rose full-blown, is one of Wordsworth's lines and most of you know that wistful couplet:

The rainbow comes and goes
And lovely is the rose

from "Intimations of Immortality."

Strew on her roses, roses,
And never a spray of yew
In quiet she reposes;
Ah; would that I did, too,

has found an echo in many a heart since Matthew Arnold wrote it.

It was Sir Walter Scott who said

The rose is fairest when 'tis budding
new
And love is brightest when it dawns
from fears.

Lovers the world over sing of the rose. This is from a song of Richard Payne:

O saw ye the lass with the bonnie
blue een,
Her smile is the sweetest that ever
was seen,
Her cheek like the rose is, but
fresher I ween,
She's the loveliest lassie that trips
on the green.

None of our girl readers, it is hoped, need the hint Austin Dobson gives in this verse:

But Phillida, my Phillida
Her color comes and goes;
It trembles to a lily,—
It wavers to a rose.

Tom Moore sang beautifully of "The Last Rose of Summer," and elsewhere declares:

You may break, you may shatter the
vase if you will
But the scent of the roses will hang
round it still.

Burns begins one of his sweetest songs with

Oh, my love's like a red, red rose,
That's newly sprung in June.

In the Eve of St. Agnes, Keats has this picture:

Sudden a thought came like a full-
blown rose
Flushing his brow.

Manly promise and beauty are in Shakespeare's images:

The expectancy and the rose of this
fair state and
He wears the rose of youth upon him.

We have not forgotten that rival roses, red and white were worn in that civil war that robbed England of many of her noblest sons, but perhaps these unhappy, far-off memories suit ill with the season or a children's page. We will close with Herrick's verse:

Gather ye rosebuds while ye may,
Old Time is still a-flying,
And this same flower that smiles
today
Tomorrow may be dying.

The Fortunate Hill

By DOROTHY UNA RATCLIFFE

I'll take you to a hill I ken
(Not known to many down-dale men),
Whose slopes are bright green after
hay
Is gathered and been led away;
Its rounded top is heather-clad,
And all the air is clean and glad
With laverock lilts and stonechat
cries
And lapwing's careful lullabies.

On this hill three becks are born,
Through the ribbed limestone they
have worn
Three channels. How their waters
purl,
Eddy and ripple, tumble and swirl!
Always on this hill you'll hear
Music falling somewhere near,
For if you walk away from One
Already Two its song's begun,
And ere Two's left, you will hear
Three
Gurgling with politly.

Many a hill has one bright beck
Clasping its craggy brackened neck,
But very fortunate and blest,
And very far above the rest
Of hills, is one that's known the mirth
Of giving three sweet rivers birth.

A Huge Irrigation Scheme

To look at the map of India one would think that great land was well watered. A visit to the British Empire Exhibition at Wembley shows, however, that to feed the great population of the country man has come to the aid of nature.

There is a model there of the irrigation system of the Punjab, where what was once almost a desert has been changed into one of the most fertile of agricultural districts.

In the Province of Sind a still greater scheme is in the process of construction. When it is finished an area larger than Egypt will be watered.

We know very little of the great extent of India or of how its many millions of people live. Nature has done so much for Canada that it is not easy to understand how without bringing the water to the land at great labor and expense harvests will not ripen.

In our own Province irrigation has made possible the great fruit and other crops of the Okanagan, but in most parts of Canada the rain and the snow, the springs and the streams water the land without the help of man.

The Ocean of Air We Live in

WE speak of "trifles light as air," yet the air above the earth is anything but light if we think of it scientifically.

Every grown-up person has pressing upon his body a weight of air equal to about twenty tons, and we might well ask why this heavy weight does not crush us to death. The explanation, of course, is that the air presses in all directions, not only upon the outside of our bodies but upon the inside also, so that the pressure outside is equalized by the pressure inside. Every internal air-space which is in direct communication with the atmosphere has this pressure upon it; and it is the appreciable reduction of the pressure at the tops of mountains, as well as the loss of oxygen owing to the rarity of the atmosphere, which makes breathing and living so difficult at these high altitudes.

The weight of the total mass of air surrounding the earth is truly astonishing. This cannot be calculated by weighing a small portion of air, such as a cubic foot, and then multiplying the total volume by this weight, for, in the first place, the air is not the same density at all heights, and in any case we do not know what the volume of air is.

How far up from the earth the air extends no one can say definitely, though we know it must be at least 200 miles, because at that height meteorites have been seen incandescent, and they can only be fired by friction with the air as they rush through it.

All gases have a tendency to fly away from the earth, and would do so were they not held fast by gravitation. Gravitation becomes weaker the farther up we go from the centre of the earth, and the lighter gases of the air would fly away before the heavier ones. It has been calculated that none of the gases of the air could be held by the earth at a distance greater than 620,000 miles from the centre of the planet.

The higher we go the thinner becomes the air, and one-half of the atmosphere by weight lies within about three and a half miles of sea-level, and about three-quarters of it within about seven miles of sea-level. It is because of this uncertainty as to how far up the air reaches that we cannot calculate its volume—that is, the space it fills. But if the air reaches up only 200 miles, its volume will be equal to about one-sixth of the rest of the earth. If it extends up 500 miles, its volume is about half the rest of the world.

But, though we cannot arrive at anything like a definite figure as to the volume of the atmosphere, we can calculate its weight. A cubic foot of air weighs about an ounce and three-tenths of an ounce, so that a cubic mile of the atmosphere at sea-level weighs roughly 5,311,300 tons.

The pressure of the atmosphere on every square inch at sea-level is calculated at 14 7-10 pounds, which means that the column of air above the square inch weighs about 14 pounds 11 ounces. Now, as we know by other calculations that the area of the earth's surface is roughly 197 millions square miles, or about 791,000 million million square inches, all we have to do is to multiply that number by 14.7 the weight in pounds of one inch of air, and this gives us approximately the weight in pounds of the whole atmosphere. So we arrive at the figure of the weight of air surrounding the earth, and it is 5,120 million million tons.

If the whole of this atmosphere were concentrated to the density it has at sea-level it would reach up, not 200 miles, but under five miles.—My Magazine.

The Ice Cart

Perched on my city office stool,
I watched with envy, while a cool
And lucky carter handled ice . . .
And I was wandering in a trice
Far from the gray and grimy heat
Of that intolerable street,
O'er sapphire berg and emerald
floe,
Beneath the still, cold ruby glow
Of everlasting Polar night,
Bewildered by the queer half-light,
Until I stumbled, unawares,
Upon a creek where big white bears
Plunged headlong down with flourished heels,
And floundered after shining seals
Through shivering seas of blinding
blue.
And as I watched them, era I knaw,
I'd stripped, and I was swimming,
too,
Among the seal pack, young and
hale,
And thrusting on with threshing
tail,
With twist and twirl and sudden
leap
Through crackling ice and salty
deep—
Diving and doubling with my kind,
Until, at last, we left behind
Those big white, blundering bulks
of death,
And lay, at length, with panting
breath
Upon a far untraveled floe,
Beneath a gentle drift of snow—
Snow drifting gently, fine and
white,
Out of the endless Polar night.
Falling and falling evermore
Upon that far untraveled shore,
Till I was buried fathoms deep
Beneath that cold, white drifting
sleep—
Sleep, drifting deep,
Deep, drifting sleep. . . .
The carter cracked a sudden whip;
I clutched my stool with startled
grip,
Awakening to the grimy heat
Of that intolerable street.

—Wilfred Wilson Gibson.

The Children's Part

Everyone is talking of the success of the part taken by the schools in the celebration of Victoria Day. The thanks of all are due to the teachers who trained the young people for their parts and designed their costumes. We must not forget the help given by the mothers. The singing of the choir on Friday was very good, and pleased all who were present at the coronation of the queens. Young and older people admired these young ladies, and were ready to do them homage, not only for their beauty, but for the smiling faces they wore.

Now the editor has a suggestion to make for next year. Why can't we have in Victoria a children's pageant on the first day of the celebration. The schools showed what they could do in that way with only a short time for preparation. All were good, but, perhaps, the greatest delight was given by the Maypole dance of the George Jay Flowers.

If some historical scenes and old games were planned and prepared for, the events of history would be made more real than in the usual lessons. Songs could be learned, and music furnished by the children's band or bands. Everyone should have some part from the tiniest tot to the biggest girls and boys.

This year some people were disappointed that they missed the children. Perhaps that was their own fault. Certainly it was their misfortune. Than, too, would it not be worth while to have one of our bands, or more, at the children's sports.

The parade was fine, and we cannot be too grateful to the committee which took so much trouble to give us all a joyful holiday.

In any such pageant, the schools of Oak Bay, Esquimalt and Saanich should, if possible, be included, and Beacon Hill would be the ideal place for the scene of festivities.

We have spoken of history, but the choice of a subject would be one for the consideration of pupils and teachers. Only let us look forward to a children's day next year.

Queen Victoria

Your editor has made a mistake, and Mr. Campbell has found it out. Though there was no intention of leading our readers astray, it is best to acknowledge our error and make a correction.

Queen Victoria was not made Queen of England only, but of Great Britain and Ireland, with all the overseas possessions, when a girl of eighteen. She was crowned in 1837.

The Act of Union, which became law in 1707, provided that the two kingdoms of England and Scotland should be united into one, under the name of Great Britain, and that the succession to the crown of this United Kingdom should be ruled by the Act of Settlement. The Scottish Church and the Scottish law were left untouched; but all rights of trade were thrown open and a uniform system of coinage adopted. A single parliament was henceforth to represent the United Kingdom.

These terms are taken from Green's History of the English People, and are the principal ones in the Act of Union.

Queen Anne, the historian tells us, gave her assent in noble words. "I desire," said the Queen, "and expect from my subjects of both nations, that from henceforth they act with all possible respect and kindness to one another, that so it may appear to all the world that they have hearts disposed to become one people."

All this took place more than two hundred years ago, and in the meantime the two nations have indeed become one people.

The purpose of the little article criticized was to show that Queen Victoria was so good a woman that her name deserves to be held in reverence and love by British children everywhere, not only today, but in the years to come.

Epitaph on a Hare

Here lies, whom hounds did ne'er
pursue,
Nor swifter greyhound follow,
Whose foot ne'er tainted morning
dew,
Nor heard huntsman's halloo.

Old Tiny surliest of his kind,
Who, nursed with tender care,
And to domestic bounds confined,
Was still a wild jack hare.

Though duly from my hand he took
His pittance every night,
He did it with a jealous look,
And when he could, would bite.

His diet was of wheaten bread,
And milk, and oats, and straw;
Thistles or lettuces instead,
With sand to scour his maw.

On twigs of hawthorne he regaled,
On pippin's russet peel,
And, when his juicy salads failed,
Sliced carrot pleased him well.

A turkey carpet was his lawn,
Whereon he loved to bound,
To skip and gambol like a fawn,
And swing his rump around.

His frisking was at evening hours,
For then he lost his fear,
But most before approaching showers,
Or when a storm drew near.

Eight years and five round-rolling
moons
He thus saw steal away,
Dozing out all his idle noons,
And every night at play.

I kept him for his humor's sake,
For he would oft beguile
My heart from thoughts that made
it ache,
And force me to a smile.

But now beneath this walnut shade
He finds his long last home,
And waits, in snug concealment laid,
Till gentler Pluto shall come.

He, still more aged, feels the shocks
From which no care can save,
And, partner once of Tiny's box
Must soon partake his grave.

—William Cowper.

The greatest observatory in the world is being built in France.

An Old Pamphlet

THE story of the first settlement in Virginia has been brought to mind again by the discovery of a copy of a little pamphlet published by its founder, John Smith. Though Sir Walter Raleigh discovered and named Virginia and took back potatoes and tobacco from the New World, it was due to the bravery and common sense of a Lincolnshire captain that a real settlement was made.

The story of the love and devotion of the young Indian girl Pocahontas is told in the pamphlet, "New England's Trials." Powhatan, th Indian chief, had captured Smith and condemned him to death. How he escaped is thus described:

"But now mark the mercy of God towards me when in this evil case, for surely it was His handiwork. Their clubs were raised, and in another moment I should have been dead, when Pocahontas, the king's dearest daughter, a child of ten years old, finding no entreaties could prevail to save me, darted forward, and, taking my head in her arms, laid her own upon it, and thus prevented my death.

"She thus claimed me as her own, and for her sake Powhatan was contented that I should live, and that I should henceforth spend my time in making him hatchets, and bells, beads, and copper ornaments for Pocahontas. They made no manner of doubt but that I should make all these things, for in that country the man are of all handicrafts; nay, even the king himself will make his own robes, shoes, bows and arrows, or pots, plant, hunt, and do tha same as his subjects."

Smith was soon released, but not before he was needed. He goes on to say:

"It was lucky for our little colony that I came back when I did, for the discontented amongst them (and there were some who could or would see no good in anything) had broken loose, and were all in combustion; the strongest once more preparing to run away with the pinnace, and so break up our little community.

"But I took the law into my own hands, and, seeing them putting their project into execution, I fired at them (not so as to hurt them, but to show that I could do so, had I such a mind) with sakers, falcons, and musket-shot, so that they came to their senses right speedily, and abandoned their resolve."

The hopes of this resolute man were justified. He at last persuaded his people and the authorities at home that "nothing was to be expected in the new country but by labor." Land was given to each colonist.

"Men fell to building houses and planting corn," and the very streets of Jamestown, the capital, were sown with tobacco.

When we remember that it often took months in those days to cross the Atlantic, it was a marvel that in fifteen years the colony numbered 5,000 souls.

Smith himself was injured by an accident and ended his days in his native land. He died in 1631.

But we are forgetting about the pamphlet. It was sold for more than a thousand dollars a leaf to an American buyer. There are only two other copies known to exist, one in the British Museum, and the other in the Bodleian Library, at Oxford. Its discovery was a lucky find for the owner.

Motors & Motoring

Clutch and Brakes Should Be Used In a Tight Corner

Don't Take Unnecessary Chances on the Highway or in the Streets when Learning to Drive Automobile—Youths Make Daring Drivers, But They Lack Common-Sense of Experience

By T. R. WAYS

WHEN learning to drive, keep your foot on the clutch. If the traffic is great, keep your foot on the clutch. Don't take unnecessary chances on the highway or in the street; slide over the bumps, thus saving your brake. Caution is the first low of good sense, when it has to do with forty-horse-power. Approaching an intersection, remember clutch and brakes.

Youths make daring drivers. They go rapidly and easily, with fearless abandon and nonchalance. But they have an undue share of accidents, because they don't think enough of clutch and brake. Oh, yes! there are disasters through confusion, and through timidity, but they are not the disasters of the young driver. Nine-tenths of the wrecks come from going too fast.

Same in Life

We were speaking of automobiling; but what has been said is so true of life itself that we might have been writing of it. In the teen-age, when learning to live, keep foot on clutch and brake. In the intensity of life's competition, keep control of your release and your brake. To live in a world of men and women is to travel in traffic, and means sharing the road with all sorts of drivers and all sorts of vehicles; therefore keep your foot on the clutch.

A good driver will keep control of his machine at all times. He can stop quickly, but without a shock. He can go slow, as he must when others might be endangered by his fast driving, but can step on the gas and lead ahead when there is an opportunity. The person who controls his powers all the time is the one who has the opportunities, which in the heavy traffic of life are fleeting and momentary. The man who has learned is the one who knows, and the one who knows is the one who has opportunities. When one is in no position to take advantage, it is not an opportunity for him. Therefore, the disciplining of the mental powers is the putting of hand and foot on the various controls of life. The mastery of one's affectional nature is perhaps most important of all. True instincts and loves must be developed and cultivated, for they are the great determiners of destiny.

Loss of Control

Many lives are wrecked by even a momentary loss of control. It is quite the custom to blame some other driver. It is possible for an automobile to be wrecked by the carelessness of some other man than the one driving it and for a life to be ruined by the fault of another; but it is exceedingly rare. When such a calamity occurs, it is to one who has lost control of his machine, if but for a moment.

A few simple rules cover the case for life, as for motoring; Keep control of yourself, and so of the situation. Keep on your side of the road; respect the opinions and the rights of others. Observe the signals and the traffic laws; keep the ordnances of God and man. Don't speed. Don't poke. Keep plenty of oil, good nature, and all power lubricants. Have enough gas and let the source of power be at hand. See to it that the fan is working, and there is plenty of water in the radiator. He who keeps cool will go farthest in a day or a lifetime.

BOOZE DETECTOR IS LATEST INVENTION

Prominent San Francisco Doctor Springs New Idea on Authorities to Check Up Motorists

SAN FRANCISCO, May 31.—Motorists charged with intoxication have caused innumerable deaths in this vicinity recently, and in the campaign against reckless driving, Dr. O. K. Ginsburg, an X-ray specialist, has offered the police a "booze detector."

The machine, according to to Dr. Ginsburg, has been known to physicians for some time and is called the metabulur. It is a simple apparatus that determines the quantity of oxygen consumed by a patient. When a man is drunk, and how to prove it, has long been a problem of courts. This in Dr. Ginsburg''s explanation of how to apply the metabular to the question of intoxication:

"It is known to medical science that a person under the influence of liquore consumes far greater quantities of oxygen than he does normally. This is natural, for alcohol is a great heat producer and calls for great quantities of oxygen to equalize the consumption of heat. All that is necessary to determine the degree of intoxication is to find out the heat production going on in the body by the intake of oxygen. The metabular does this:

"The suspect is fed pure oxygen through a nozzle. The machine registers how much is taken into the system. Comparison with the normal intake which can be made when the suspect is sober, will establish beyond doubt whether he was under the influence of liquor at the time of his arrest."

The city authorities have under consideration Dr. Ginsburg's plan to instal metabular machines at all police stations.

It formerly was the custom here for drivers suspected of intoxication to be taken to the emergency hospital, where they were examined by a physician, who signed a certificate expressing his opinion of their condition. At present, however, the police take such a prisoner direct to headquarters, where, if he is held to show evidence of drunkenness, he is booked on a charge of driving while intoxicated, a felony. Neither method has proved satisfactory in checking the evil, according to police officials. They point out that often men too far gone in liquor to drive safely are able to appear sober when subjected to medical examination, and also that the opinion of policement ususlly is discounted when the cases are brought up in court.

Woman Operates Typewriter in Car On Balloon Tires

A new and striking example of the efficiency of automotive engineering and Firestone balloon tires was demonstrated by an automobile recently when a party of Indianapolis Chamber of Commerce members made a swing through Indiana, Ohio and Michigan in the interest of a history of the Indianapolis Motor Speedway which is now being compiled. A woman correspondent and feature writer for The Indianapolis Star carried a typewriter mounted on a table in the front of the car. She was able to write comfortably at practically all speeds, and found her work particularly easy on concrete roads and city streets, it is reported.

Naturally, it required some skill to operate the typewriter. It cannot be said that typing was as easy as at a desk, but it speaks well for the cushioning effect of balloon tires that she was able to find it possible to click the keys at all.

NOW YOU KNOW

Because raw gas during the choking process cleans the cylinder walls of lubricant care must be exercised not to drive the car slowly in high gear. Let the engine run moderately fast for a time, though do not race it. The purpose of this is to shower an extra spray of oil over the walls to compensate for the cleansing action of the raw gas that is leaking past the rings.

JEWETT TRAVELS FROM 'FRISCO TO NEW YORK

Motor Never Stopped During Entire Trip of 4,000 Miles, Over Period of 209 Hours and 30 Minutes

NEW YORK, May 31.—A mud-spattered Jewett Six touring car without top or fenders, but fairly covered with names of many cities in the United States, was one of the sights along Broadway during the last week.

The car belongs to Mr. Fred Moore, of San Francisco, who had just driven it from San Francisco on his forty-seventh transcontinental ride. On this trip he and Mr. Earl West, who accompanied him, had never allowed the motor to stop during the entire trip of close to 4,000 miles over a period of 209 hours and 30 minutes, 140 hours of which was driving time.

Moore's object in this non-stop motor run was to prove a new theory of lubrication to the Society of Automotive Engineers. Even when oil was changed in Denver, Lincoln, Neb., and Chicago the motor was kept running.

Upon leaving San Francisco, Moore and Mayor Rolph sealed the hood of the motor to the chassis frame. At Denver, Detective-Sergeant Marland broke the seals, supervised the oil change and resealed the motor; at Lincoln, Mayor Zehrung acted, and at Chicago Acting Mayor Martin J. O'Brien performed the ceremony.

Being unusually well pleased with the performance of the Jewett, Moore took occasion to stop at the salesrooms of many Jewett dealers in the cities through which he passed. His itinerary included Sacramento, California, Salt Lake City, Laramie, Wyoming, Lincoln, Omaha, Des Moines; Devonport, Chicago, Fort Wayne, Indiana, Lima, Ohio, Pittsburgh, Harrisburg, Pennsylvania; Newark, New Jersey; and New York City.

Moore stated that he did not interfere with his one object of the trip—that of keeping his motor constantly running—as the actual driving time did not alter the proof of this theory. To substantiate his claims, Moore had representatives of the Veedol Oil Company, whose produce he used, to take samples of the lubricant taken from the motor in Denver, Lincoln and Chicago. These were forwarded to the Veedol laboratories, where chemical analysis are being made, of which a report will shortly be forthcoming.

"Perhaps the biggest thrill I had during the trip was late one night when Mr. West was driving and I suddenly got this," said Mr. Moore, pointing at a scarred nose. "I had been sleeping and when rudely awakened, blinked my eyes as we just missed a telephone pole, looked to the right and saw a steep incline past which we were traveling about sixty miles an hour. Mr. West was asleep at the wheel. I wakened him just in time to save tearing down a pole that appeared to be rushing toward us.

"We crossed the Rocky Mountains during the worst season of the year, when the rains were just starting and the ground was thawing. It was necessary to drive through six to twelve inches of water. After leaving Denver, bad mud conditions were encountered.

"I have driven across the country a great many times, and don't believe that a less powerful car than the Jewett would be able to pull through some of the mud holes we passed in Nebraska. Illinois was fine sailing after the Iowa "gumbo." We made up considerable time in this State.

"At Chicago, the Paige and Jewett dealer, who had been apprised of our coming, had an escort of motor cycle policemen. They whirled us through the traffic and down through the centre of the city in a hurry. It was here that we took a substantial rest for the first time.

"From here on road conditions were nothing but the best. A great many detours were encountered, of course, as is true all over in the Springtime. Detours were the cause of our being lost several times in Indiana, despite the excellent road markings. The level stretch through Ohio was negotiated at night, bringing us into Pittsburgh early in the morning. This was a considerable piece of luck, as it gave us daylight during our trip through the Alleghenies and enabled much faster driving than would have been possible at night.

"I will certainly regret to hear the faithful six cylinders stop firing when I shut off this motor. I have heard it said that it is 3,100 miles from San Francisco to New York by motor car, but on my speedometer I see positive proof that we covered 3,800 miles. A part of this can be charged off to driving around in many of the larger cities."

AUTOMOBILE PRODUCES AMATEUR MECHANICS

Modern Car Responsible for Knowledge of Machinery—"Tuning Up" Favorite Pastime

The fact that there are more than 15,000,000 motorists in Canada and the United States who drive their own cars, not only exemplifies the penchant of the average man for doings things with his own hands, but also is a remarkable tribute to the efficacy of automotive engineering.

Years of training are required to fit a man to become a licenced stationary engineer; yet, because of the development of the automobile engine to its present state of perfection, a girl is enabled to become an expert operator in a few weeks.

Although the modern automobile is as near "fool proof" as it is possible to make any piece of machinery, and practically no mechanical knowledge is necessary to operate it, nevertheless the motor car may be credited with being a big influence in the education of virtually millions of persons in mechanics, at least of an elementary nature.

Just as it is almost a universal trait for a child to be inquisitive regarding the workings, or insides, of a piece of machinery—a watch, for instance—so does it naturally follow that a man, or a woman, who owns and operates an automobile eventually learns may of the principles of mechanics, as exemplified in the car.

On a Saturday afternoon tour of the residential sections of any city hundreds of motorists may be observed in their private garages, or in the driveways leading to them, pottering around their cars—not necessarily remedying troubles, nor merely polishing the car for the Sunday outing, but "tuning her up."

The average motorist has made a hobby of "tuning up" his car—making it operate smoothly and quietly, and if the car should require the attention of a professional repairman, or the use of tools which the motorist does not have, he knows what he wants when he applies for service.

It's a sissy who only says, "Oh, dear," when a tire blows out.

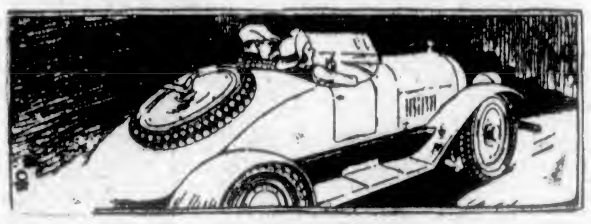

Accessories That Make Summer Touring Enjoyable

Put the grips on the running board and let your passengers ride in comfort. An inexpensive luggage carrier is all you need. Or for your own comfort such things as a sun vizor, a spotlight, or a rear view mirror will double the enjoyment of your trip.

Read over this accessory list and see if it doesn't suggest something that you require.

Luggage Carriers, $5.00 and	$3.50	Automatic Cigarette Lighters. A touch of your finger extracts a cigarette and lights it. Price	$10.00
Sun Vizors, for the wind shield	$9.50	Cigar Lighters, at	$8.50
Spotlights, $14.75 down to	$6.75	Tire Vulcanizers. Five-minute vulcanizing outfits. For tubes	$2.10
Boyce Motor Meters, $11.50 to	$3.50	For tires and tubes	$3.50
Radiator Bar Caps, at	$2.00	Tire Pumps, $5.95 to	$2.00
Rear View Mirrors, $5.50 to	$2.75	Spark Plugs, in sets of four, from	$3.20
Tire Pressure Gauges, at	$1.65	Step Plates, of rubber and aluminum, at	$2.95
Auto Jacks, $9.75 to	$1.70	Cowl Ventilators, at	$7.00

Corner of Broughton and Douglas

WEILER AUTO SUPPLY HOUSE

Telephones 659 and 669

TODAY—Ride in this Remarkable Six

Now *here's* a car to put the song of the open in your heart!

HERE is the open of the country, the quiet of star-leavened skies, the power of a thousand giants to transport you magically to the land of dreams-come-true.

A car world-famous and distinguished, the product of a vehicle-maker internationally acclaimed for the supreme in fine carriages for many generations.

All the luxuries of a fine car—for it is a fine car. The same steels, the same engineering as the most costly Studebaker models—and that means the best men know. The same ease of handling, the same quiet, smooth operation, long life, low upkeep cost.

Now ride in it. Note its quick response to the slightest touch of the accelerator. Feel the thrill of its tremendously powerful six-cylinder motor. Mark its ease of handling, its comfort, its fine car refinements.

Then note its price is well within the limits of economy—the cost of upkeep low. The terms of payment liberal. It offers the supreme value of today in the $1,700 field.

We invite you to take out a Light-Six model for comparison with other cars at near its price. Then with cars selling for several hundred dollars more. We'll place a Light-Six at your disposal for this purpose any time you name.

Buy no car at $800 or more without making this test. Don't buy blindfolded.

LIGHT-SIX		SPECIAL-SIX		BIG-SIX	
Touring	$1,775	Touring	$2,425	Touring	$2,950
Roadster (3-Pass.)	$1,785	Roadster (2-Pass.)	$2,395	Speedster (5-Pass.)	$3,095
Coupe-Roadster (2-Pass.)	$2,125	Coupe (5-Pass.)	$3,285	Coupe (5-Pass.)	$4,100
Coupe (5-Pass.)	$2,435	Sedan	$3,515	Sedan	$4,450
Sedan	$2,625				

All prices are f.o.b. Victoria, B.C. Terms to suit your convenience

JAMESON MOTORS, LTD.

Island Distributors 740 Broughton Street

D. R. HATTIE, DEALER, DUNCAN, B. C.

STUDEBAKER LIGHT-SIX - $1,775

Chrysler Crystallizes All Past Experience

The Phaeton

Every drop of oil in the Chrysler Six motor is thoroughly filtered every 25 miles. The result of this automatic filtering is the constant use of oil that is practically fresh and entirely free from all foreign substance. It means far greater oil economy and contributes in no small measure to the Chrysler's remarkably smooth performance and freedom from carbon.

$2,455

F. O. B. Victoria

The Chrysler Six

Pronounced as though spelled Crisler

The Chrysler Six is literally the crystallization of all past experience in the design and manufacture of motor cars.

It uses its power with far greater efficiency than any other car built today. It is so well balanced and cushioned against road shock that it can be driven in comfort 60 miles an hour on a cobbled street or rutted road.

Its three-inch motor develops a high gear speed range of 2 to over 70 miles an hour, combined with a gasoline economy safely over 20 miles per gallon. Never before has a car given such remarkable performance at such low costs.

THOMAS PLIMLEY, LTD.

Broughton Street at Broad

ESSEX SIX TOURING CARRIES U.S. MAIL

Travels 1,674 Miles in 63 Hours in Most Strenuous Desert-Running Test That Could Be Found

Carrying United States mail under official authority from Washington, an Essex Six touring car just completed the most strenuous desert-running test that could be found within the borders of the United States, according to information reaching A. W. Carter, local Hudson-Essex distributor.

It was driven by Charles L. Goldtrap and L. Leunthaul, under the supervision of the Hudson-Essex branch at Phoenix, Ariz., and the Postmaster S. L. Michelson of that city.

A distance of 1647 miles was covered in the remarkable time of sixty-three hours and ten minutes, an average of 26 1-2 miles per hour, without stopping for more than a few minutes at a time to take on gasoline, grab sandwiches and for the drivers to snatch a few moments of much needed sleep.

Seventy-three gallons of gas and two quarts of oil were used. This is an average of 23 miles to a gallon of gas and 3,350 miles per gallon of oil.

"The test proved conclusively that the new Essex Six has inherited all of the stamina and 'pep' of the Essex Four which was famous for its performance. It also proved the practicability of carrying United States mail in cases of emergency," said Mr. Carter.

"The route ran over all sorts of roads, from the well laid Apache Trail to mountain and desert paths which were all but impassable. Newspaper critics in the territory say that this is a record which, in all the factors considered, never has been surpassed by any car, and which could be achieved only by an automobile sound in every detail."

Over-lubrication of self-starter bearings, generator bearings and magneto bearings should be avoided, as there is danger of the excess oil reaching the armature windings and destroying the insulation on the wires. A few drops of any fine oil is sufficient lubrication for a thousand miles.

BRING ME YOUR TIRE TROUBLES

Tire Troubles of Every Description Repaired to Your Satisfaction

RETREADS GUARANTEED 5,000 MILES

Prompt and Courteous Service

Agent for Dominion Tires

A. D. McLEOD

755-7 View Street
Phone 1577

Gasoline Oils

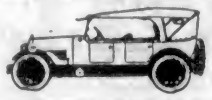

AUTO TOP SPECIALIST

Tops, Seat Cushions and Covers Made to Order

A. W. Perkins

852 View St. Phone 2341

Can You Stop Short?

THIRTY miles an hour and the speedometer climbing—then a sudden stop. Will your brakes hold?

Silver Edge Raybestos BRAKE LINING

assures you prompt, dependable brake action—brings your car to a dead stop within the shortest possible distance.

Have your brakes inspected. A slight adjustment may avert an accident. If they need relining—then Raybestos, of course, for good, long service. Guaranteed for one year.

"The Raybestos Way is the Safe Way"

Will your brakes pass police inspection? Better be sure—than sorry. Drive in and let us inspect them.

THOS. PLIMLEY, LTD.
Brake Specialist

CHRYSLER SIX MAKES FAST TIME IN TEST

Averaging 51.42 Miles an Hour, Makes Excellent Road Test Between Portsmouth and Columbus

Distance covered by a motor car on the road within a given time depends more on outstanding flexibility and ease of handling than on sheer speed. This was strikingly illustrated recently when a Chrysler Six averaged 51.42 miles an hour in a test road run of 94.1 miles between Portsmouth and Columbus, O., without being allowed to travel more than sixty-five miles an hour at any time, according to an announcement received last week by officials of Thomas Plimley, Ltd., distributors here for Maxwell and Chrysler cars.

The run is regarded by Chrysler Motor Corporation engineers as one of the most important tests of an automobile's roadability ever attempted.

Few people realize, these officials point out, that the distance a motor car can cover in a given time is not nearly as much a question of its speed as of its flexibility—of rapid change of speed and easy handling, fast pick-up and ability to keep out of threatened traffic tangles.

Averaged Fifty Miles

During the trip the Chrysler had to go through four right-hand underground railroad crossings, around fifteen right-hand corners, through eight incorporated towns, five unincorporated villages, and over six railroad crossings. The quickness and precision with which it could be slowed down at these various points and again raised to a fast pace is shown in the fact that it averaged more than fifty miles an hour without traveling more than sixty-five, and though higher speed could have been attained, the run was one of the half dozen fastest ever made between Portsmouth and Columbus, engineers claim.

The test was the result of a wager between R. G. Johnson, vice-president of the Dealer Company, who drove the men who believed it was not possible for any automobile to make the run in less than two hours.

Wonderful Road Work

Two days before the actual test Mr. Johnson, to acquaint himself with road conditions at high speed, made the trip in one hour and forty-seven and a half minutes. Running time for the test itself was one hour, forty-nine minutes and fifty seconds. Three other men, two of them carrying stop watches to time the event accurately, rode in the car.

"After making this trip twice in three days, the car runs as splendidly as a watch," Mr. Johnson informed the Chrysler factory. "It has not been adjusted. Upon stopping in Columbus you could let your hand rest on the motor. It is the most wonderful road car I have ever driven, regardless of price."

Causes of Weak Power

By an Automobile Engineer

Finding trouble in the power plant of an automobile seems like intuition, the way some men go about it, but it is not. The man with the widest experience is most apt to find it first. This is merely because he has a broad view of the field and so knows the most causes of trouble. The inexperienced man knows only a few, and when these have been looked for he is at the end of his resources. The novice must learn all the possible causes of the trouble and then go to work to eliminate them one by one.

A decidedly baffling trouble is loss of power. The engine continues to run, but under diminished power. This trouble we may study under ten separate heads, most of them susceptible of further subdivision. It has been said there are only five reasons why an engine should run, and several thousand why it should not—and it is not far from the truth. The five conditions for an engine to run and keep running are proper compression, carburetion, ignition, lubrication, and cooling. If these five are right, the engine must run; if they are not, the engine will lose power or even refuse to run. It is the study of experts to have these conditions right at all times. Let us consider them more in detail.

An engine develops power in direct proportion to its compression pressure. If compression is lost, power is lost. It may leak through valve plugs, spark plugs, compression cocks, leaky gasket around head, exhaust or inlet valve, scored cylinder, or trouble with the piston rings. Leaks of this kind cause loss of power but are never severe enough to stop the engine.

Next on our list is carburetion. The slightest change in the mixture weakens the power, provided the mixture was right in the first place. This may be due to derangement on the high speed or low speed adjustment, clinging of the fuel line, float or valve troubles, all of which require the attention of an expert.

Ignition is our most troublesome topic as it is the most frequent—and there are so many places where trouble may occur: weak battery, dirty breaker points, leaky distributor, loose wires, punctured coil or leaky condenser, all have their part and must be considered while searching for trouble.

Lubrication is for the purpose of reducing friction. We lose power rapidly if lubrication is neglected. The pump may fail, the pipes become clogged, the oil may be low, may need changing, may be of a poor grade, and may be spoiled by the gasoline leaking down past the pistons. Any of these will reduce the power.

Keeping the engine down to its proper working temperature is the function of the cooling system. If the temperature rises too far, the oil burns, friction is increased, and we lose power. Failure of the pump, leakage, clogged radiator or pipes, slipping fan belt, scum or sediment in the water jackets, and—strangely enough—frozen radiator, are the usual causes of overheating. Some are easily remedied and others require an expert.

Granted that the five conditions just mentioned are right, the engine will run. But there are other causes of loss of power. While cooling an engine is good, over-cooling is bad. By over-cooling we may take away too much heat and so lose some of the explosive qualities of the gas, thus losing power.

As the seventh cause we may consider carbon, and a very frequent cause it is. This accumulates in the cylinder head, because of too much gasoline or too much oil, usually the latter. It makes the engine sluggish, causes leaky valves with loss of compression, scored spark plugs, causing missing explosions, and pre-ignition with knocking and loss of power.

The grade of gasoline now being sold is a frequent cause of loss of power. The vapor must be pre-heated, and if this is not done, loss of power comes immediately.

Our ninth trouble is water in the cylinder head—fortunately a rare trouble. It was formerly only possible if the cylinder head was cracked, allowing water to leak into the combustion chamber. But with the present type of removable head it may be due to leakage of the gasket. It is extremely dangerous, as it is non-compressible, and the force of the flywheel driving the piston upward may readily crack the cylinder head, requiring a new head complete.

Under the tenth head we must collect all mechanical defects which cut down power—such as worn bearings which throw the shaft out of line, dragging brakes, slipping clutch, or other troubles. Here, indeed, an expert is required.

This list of ten causes of loss of power looks formidable, but the novice need not despair. By studying it over, asking questions of his friends, studying his instruction book, and keeping his eyes and ears open he will some day be in the class of experts and be able to find and remedy all his troubles and those of his friends as well.

AUTOMOBILE REPLACES SHIPS OF THE DESERT

Camels Which Have Held Sway for More Than 3,000 Years Are Being Replaced by Automobile

How the running time from London to Bagdad has been reduced to eight days, and how the Holy Land and the scenes of other ancient Oriental civilizations have been opened to tourists by the motor car, was interestingly told by Coldwell S. Johnson, of the General Motors Export Company, who has just made a short visit in Detroit.

Camels, the ancient ships of the desert, which have held sway for more than 3,000 years, are being replaced by motor cars, which add many factors of safety to the advantages of immeasurably greater speed.

A route recently established across the Syrian Desert from Haifa and Bierut to Bagdad for mail and transportation purposes, by the use of Cadillac cars reduces the running time for a distance of nearly 500 miles to two days. Prior to the establishment of the new mail route, the journey by camel travel consumed from seven to eight weeks. The motor route brings within quick and easy access to tourists the ancient ruins of Baalbek, Palmyra, Babylon and other ancient cities.

The drive is taken straight across the desert. Trails are frequently ignored and the hard surface of baked mud makes possible a speed as high as 70 miles per hour. At night direction is determined by the stars.

The Cadillacs carry a gasoline reserve of seventy-five gallons in tanks on the running board. Arab bandits, mounted on fleet horses, are outgeneraled by the high speed of the cars.

Plans are being made for extending the route eastward from Bagdad to Teheran, Persia, giving it a total extent practically equal to the distance from Detroit to New York.

For Easy Riding

Removing a leaf from each of the rear springs will make the car ride easier, but it is not usually recommended. However, there may be circumstances where little weight is carried over the rear axle, and under such circumstances no harm would be done provided the car was equipped with rebound checks. Usually, however, hard riding springs can best be remedied by graphiting between the leaves.

KEEP THIS IN MIND

Make a note of the things you want done when the car goes to the shop for repairs. It's the best way for you to remember what needs to be done.

There is a new method of reboring cylinders and a process of lapping them without removing the cylinder block. If you are going to have any of this work done inquire as to whether any shop in your locality are equipped for this newer way of doing it.

The secret of touching up the car with black enamel that will last is first to sandpaper the bare spots in order to remove the rust. Unless this is done the enamel will not be able to get a proper foundation. If a large spot or a part of the car is to be touched up it is best to sandwich a coat of filler in between the sandpapering and the enameling.

IN ALL THE WORLD NO CAR LIKE THIS

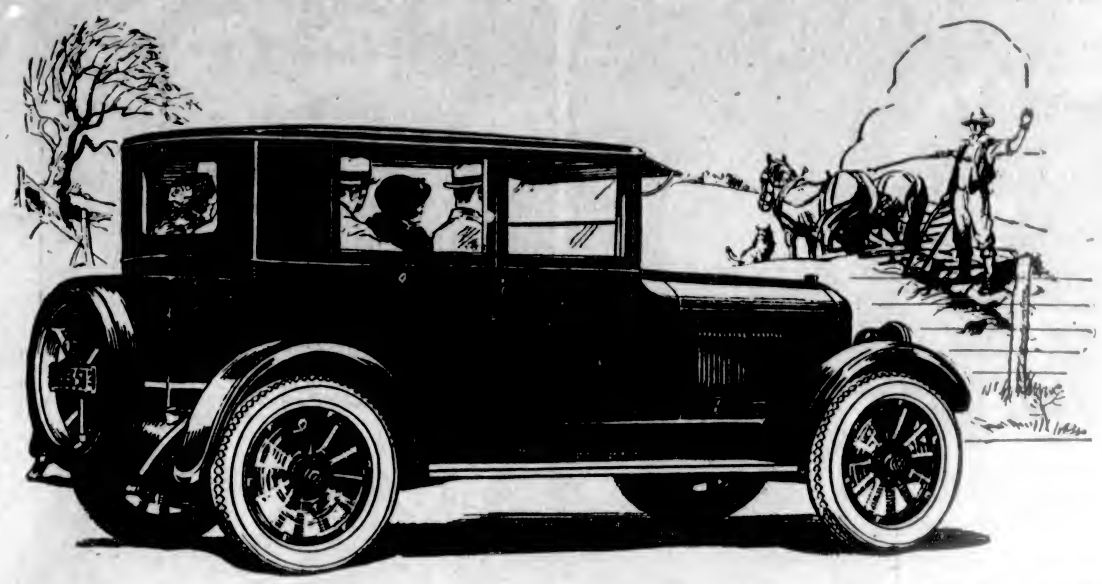

Years of Lustrous Beauty—$2,270

BAKED enamel finish! This five passenger Jewett Brougham retains its glossy beauty for years. No other car at *any* price offers you a body built and finished like this Brougham. Separate steel body panels. Each panel is dipped three times in finest black enamel, and baked at high temperature, with a rub after each coat—then fastened to the wood frame. Wood, because wood absorbs vibration, eliminates noise.

This Brougham is beautiful inside, too. Fawn-colored velour upholstery pleases the fastidious. All seats are comfortable; two in front fold, giving easy entrance and exit, either side.

Remember—It's a Sturdy Six

The Jewett is a sturdy six—not a "light" six. Touring car weighs 2805 lbs.—200 to 400 lbs. more than "light" sixes—and this Brougham in proportion. It has Paige-Timken axles front and rear; 6-inch-deep frame; all-steel universals.

The Jewett motor has extra large cylinders—3¼x5 inches. This means 249 cu. in. piston displacement—far more power, and power-for-weight—than "light" sixes. Jewett goes from 2 to 60 miles an hour, or more, in high; beats most any car's time up any hill; picks up from 5 to 25 miles an hour in 7 seconds, in high. (Try that with *any* other car.)

In all the world no car like this! The Jewett offers a combination of advantages and mechanical superiorities not found in any other car—and Jewett's price is moderate! Drive this Brougham. Measure it against all your needs, business and social. Note our number, now!

Traffic Advantages

Jewett's convenient chassis size gives you every traffic advantage. Parks in a 16½-foot space; turns around easily in a 42-foot street; needs but a 14-foot alley to your garage.

Roomy Comfort

	FRONT SEAT		REAR SEAT	
	Leg room, inches	Width, inches	Leg room, inches	Width, inches
Coupe	40	45	—	—
Brougham	40	two—18½	44	46½
Sedan	40	46	46	46½
Touring	42	44	46	46½

All Jewett models are as roomy as larger, cumbersome cars. Sit in them. Drive them. Ride in them.

Touring	$1,795
Brougham	$2,270
Sedan	$2,510
Coupe	$2,150
De Luxe Touring	$2,005
De Luxe Sedan	$2,810

Disc Wheels $40 Additional
Prices at Victoria, Tax Paid

(610-5)

Paige-Jewett Distributors
835 View St.

EVE BROS.

Phone 2552
Night Phone 5451X

JEWETT SIX

PAIGE BUILT

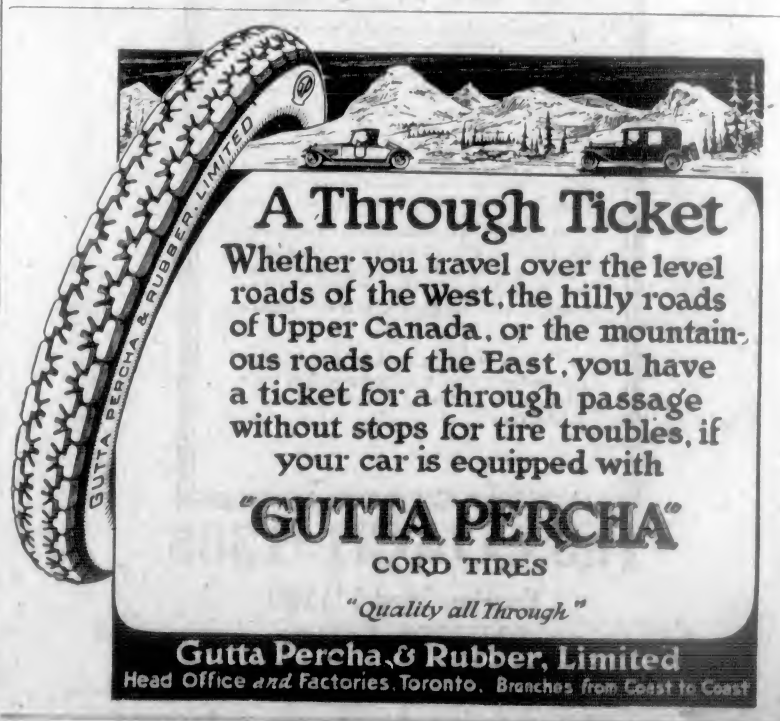

A Through Ticket

Whether you travel over the level roads of the West, the hilly roads of Upper Canada, or the mountainous roads of the East, you have a ticket for a through passage without stops for tire troubles, if your car is equipped with

"GUTTA PERCHA"

CORD TIRES

"Quality all Through"

Gutta Percha & Rubber, Limited

Head Office *and* Factories, Toronto. Branches from Coast to Coast

Motorists Are Now Busy Overhauling Their Cars Ready for the Summer Season

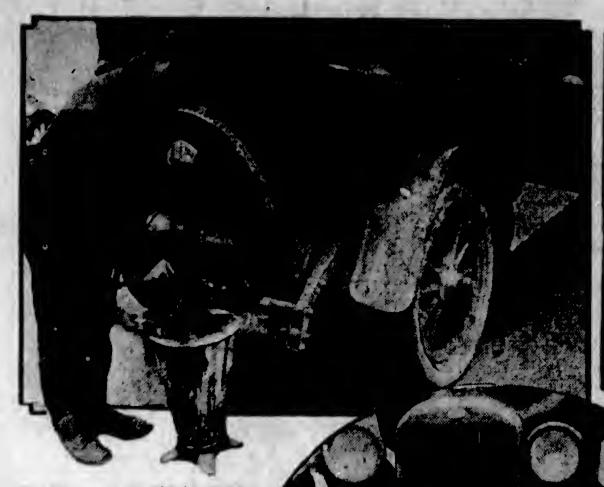

REFILL the DIFFERENTIAL WITH LUBRICANT.

GIVE the HUB BOLTS A LITTLE ATTENTION and, IN WIRE WHEELS, GO OVER the SPOKES.

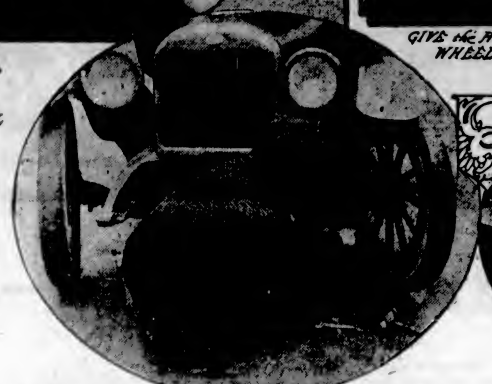

BE SURE THAT the WHEELS ARE PROPERLY ALIGNED and THAT STEERING CONNECTIONS ARE ADJUSTED.

TIGHTEN UP the SPRING CLIPS WITH A HALF TURN OR SO.

Have Your Car Ready For Touring Season

Motorists Should Be Now Busy Tuning Up Their Automobile Ready for the Pleasant Summer Days Ahead—A Few Suggestions That Will Help to Make This Season's Motoring More Enjoyable —First of All, Give the Cooling System Thorough Cleaning

(By Alexander Johnston)

THE touring season is drawing rapidly upon us, and all you tardy ones who haven't tuned up your cars for pleasant days ahead had better get busy. The work that you have to do will depend altogether on how for you have attended to the little things as they happened.

First of all, however, drain the cooling system, fill it with a solution of baking soda and water, run the engine for a few minutes and drain the system again. You will be surprised at the amount of muck that will come out with the soda solution. Flush the system out with clear water, go over the hose connections and put in new ones, if they seem to be required.

Next tackle the fuel system. Disconnect the line connections at tank, vacuum tank, carbureter. Wash all strainers and sediment cups in clean gasoline. If you suspect scale in the main tank, agitate it and drain out the contents into a vessel. After the scale has settled, the gasoline may be poured back into the tank. Take the carbureter apart and clean it. It is a good plan to have the entire fuel line blown through with compressed air. The vacuum tank will benefit by a thorough cleaning. If you can't carry out these operations have them done by the service station.

The engine will need cleaning out. The oil pan should really be taken off, the pressure system should be cleaned, as well as strainers and pump. At any rate, drain out the old oil, have the engine flushed out with kerosene and put in fresh oil.

It may be that the bearings will need taking up. In most cases the car owner cannot do this himself and will have to call upon the service station. The valves will certainly need regrinding, and of course you will remove the carbon at the same time. Instal a new gasket; don't try to get by on the old one.

Check up on the front wheels to see that they are running in correct alignment. The service station will do this for you in a few minutes with special equipment for the job.

Give the springs a little attention. The clips will need tightening and the shackle bolts will certainly be better for a bit of going after.

Clean and adjust the clutch. The clutch pedal may need a turn or two on its clevis to take out play and make it more responsive.

Finally the brakes—don't skimp here, because your safety and that of your family may depend on your brakes. They may need relining, but in any event they will certainly need adjustment. Give it to them. (Copyright, International Feature Service, Inc.)

AUTOMOBILE LEADS TO DEVELOPMENT OF COUNTRY CLUBS

The country club, as it exists today is one of the most striking examples of the influence that the automobile has had over modern life and habits. What would the country club be without the auto?

Of course, country clubs came before automobiles, but they were different from the clubs of today. The old-time club was limited in its activities by the very fact that it was in the country. Sites were chosen not for their beauty and suitability, but because of their accessibility to residents of the city, and that meant that the club must be near a railroad line or an electric railway.

Naturally, the club's development was slow. Railroad schedules were not designed for the benefit of those who might suddenly wish to dash out to the links, and they were much worse for those who might wish to spend a social evening at the clubhouse.

The automobile has made a visit to the country club so simple and convenient, as compared with the olden days, that it is entitled to all the credit for the remarkable development of this phase of American life.

The clubs of today, instead of being limited in their location to regions served by rail, are purposely laid out in secluded and picturesque sites, yet are more quickly accessible than the so-called country clubs that used to lie alongside the main line of the railroad, with town lots encroaching on all sides.

However, it is in the extension of their field of activities that the clubs have been so greatly changed by the automobile.

The country club is no longer a mere rendezvous for golfers and a recreation ground for the young people. It has, instead, become a true club, transferring to its exclusive and invigorating natural surroundings the the best city clubs. Moreover, its activities and advantages are enjoyed by women as well as men, and it is a social centre by night as well as by day.

There are hundreds of clubs and thousands of members today, as against a few score clubs and hundreds of members two decades ago. The beneficial effects of this great development, of course, are obvious, and it is the automobile alone that has made it possible.

The handiest article about a car next to an oil can is another can filled with kerosene. A few drops applied occasionally to spring leaves, shackle bolts, steering knuckles, brake rod connections and other points of lubrication will cut the gum and rust which accumulates and open the way for a more thorough oiling of these parts.

SIX OAKLAND CARS GIVEN SEVERE TEST

Machines Negotiate Runs of 21,000 Miles and Are Reported in Better Condition Than When New

It was scarce eight months ago that the first six 1924 Oakland cars off the line were dispatched from the factories at Pontiac, Mich., to the distant corners of the country to prove the soundness of the many new Oakland features, according to reports received from the factory by Tait & McCrae, distributors of the cars in Victoria.

In other words, Oakland desires to show the public how the cars would perform after a year's service—and to give that year's service in terms of miles—in a space of time less than six weeks, it is pointed out.

Reports from these six cars which are doing duty at various branches show that every one has covered more than 21,000 miles or a total of approximately 125,000 miles. Basing estimates on the 5,000 yearly mileage of the ordinary car in the hands of a user, every one of these six cars has had approximately four years of service and of the hardest kind, due to the abuse given them in demonstrating the four-wheel brakes, acceleration and speed over all kinds of road.

Only minor repairs have had to be made on the cars.

The report on the sixth car, which finished in Boston but is now being used by the New York branch is typical of all the reports in the statement that "It was tightened and checked over after its arrival and is in better condition today mechanically than when it left the factory."

This car, like all the rest, has run 21,000 miles, which is equal, the report states, to 100,000 miles of ordinary driving because of the severe conditions to which it has been subjected in various tests.

MOTOR NOTES

To the amount of $100, purchases of personal and household effects, souvenirs, etc., by United States tourists are admitted to the United States free of duty, when the stay in Canada exceeds one week. Such articles, nevertheless, must be declared.

The Dayton Engineering Laboratories Company, a General Motors subsidiary, makers of Delco starting, lighting and ignition equipment, has recently added to its standard line a type of ignition specially designed for Ford cars, and it already has met with a large sale, it is reported. A feature of the new product is the automatic spark advance, worked out to deliver the best results at all engine speeds, using the hand spark advance only under unusual driving conditions. The new equipment is being sold locally by the Rolfe Battery Company, and is now on display in their windows.

During April 1,283 new car registrations were issued by the Department of Provincial Police of British Columbia. April, 1923, 1,105 new cars were registered, a gain of 178 cars for 1924. Car sales are increasing yearly, and it is expected that 1924 will break all records.

Travellers on entering Canada must report to the frontier office of Customs, where, on filling out a certificate, a non-resident bona fide tourist will be granted a permit for a period not exceeding 30 days for touring purposes only. If a longer period is desired, and not exceeding six months, a permit may be granted at a Customs office, where a cash deposit of $25 and bond executed in Canada on approved form for the value of the automobile can be arranged.

Mr. Jim Wood, managing director of the Begg Motor Company, is well satisfied with May sales. Chevrolet, Nash and Cadillac sales showed a big increase over the same period last year.

Jameson Motors, Limited, local Studebaker distributors, have just installed an electrically lighted oiling rack for the quick changing of crankcase and transmission oils. This is the very latest type of rack, and is one of the many labor saving devices used by Jameson Motors, Limited.

"May has been an excellent month for us," stated Mr. W. Davis, manager of H. A. Davis, Limited, local McLaughlin-Buick distributor, yesterday. Mr. Barney Olson purchased two more 7-passenger McLaughlin-Buicks last week, which are to be used for taxi work.

Miss Belle Nichol, 397 Moss Street, last week purchased a 1924 Studebaker Light Six Sedan equipped with balloon tires.

Mr. Lawrence Wooster, 2436 Musgrave Street, has one of the most completely equipped touring cars in British Columbia. There is hardly a Ford accessory on the market today that is not on the car.

"Business has been exceptional," reports Mr. A. McGavin, Victoria Goodrich tire distributor. "During the past month we have done a record business. Goodrich tires, though they have only been on the Canadian market but a short time, are having an enormous sale. The factory at Kitchener, Ontario, is working at capacity, and it is reported that the plant is to be enlarged this Fall to take care of the Canadian business.

The motometer will register a little higher on a warm day when the radiator is full. Don't be alarmed. After the excess water starts splashing out through the overflow pipe the normal level will be again reached and the motometer will register as you are accustomed to seeing it.

MAXWELL

The Good Maxwell Noted For Its Rugged Strength

Perhaps the most notable feature of the good Maxwell—besides its economical, care-free service—is the *all-around* satisfaction it gives its owners.

It is one of the strongest, most rugged cars built today. It is extremely durable. Owners will tell you that it averages well over 26 miles to the gallon of gasoline, and that it returns 18,000 miles or more to a set of tires.

Its performance is worthy of a far higher price. For instance, it accelerates from 5 to 25 miles an hour in 8 seconds. Its ease of riding and handling is outstanding, and its beauty is almost too well known to need comment.

THOMAS PLIMLEY, LTD.
BROUGHTON STREET AT BROAD

Club Sedan
$1,910
F. O. B.
VICTORIA

The Good MAXWELL
CLUB SEDAN

ESSEX
A SIX *By Hudson*

"It is the Car for Everyone"

Says H. A. Tarantous, noted automobile authority in "MOTOR"

"The New Essex possesses many qualities which I did not believe could be incorporated in a closed car selling for the price.

"It is a type long needed in this country. It possesses grace and beauty, can travel at sustained high speed without passenger discomfort, is surprisingly economical to operate and does not cost much to buy.

"These qualities combined in a six-cylinder closed car selling at such a price, shows what can be done by an organization that can work just a little bit ahead of the market, and see public demand before it arrives.

"It is unusually smooth, accelerates better than the previous Essex, which is saying a great deal, and is 'the' car for everyone."—H. A. Tarantous, in MOTOR.

The COACH $1365
Touring Model $1190
F. O. B. Windsor—Taxes Extra

A. W. CARTER
HUDSON-ESSEX DEALER
731 Corner Courtney and Gordon Streets Phone 846

LINCOLN
LIMOUSINE
$8,450
F. O. B. Victoria

This Luxurious Model Is Now on Display in Our Showrooms—Let Us Demonstrate.

NATIONAL MOTOR CO., LTD.
831 Yates Street LINCOLN DEALER Phone 4900

DELCO QUALITY IGNITION

Now Available for Ford Cars

The Delco Ignition Distributor makes the Ford engine start more easily in rain, snow or cold.

It eliminates the timer, and permits carrying all ignition wiring overhead.

It makes possible greater speed.

It furnishes a hot, accurately timed spark and makes the engine operate smoothly, both at low speeds in traffic and at high speeds on the road.

It provides an automatic spark advance that makes it rarely necessary to use the spark lever on the steering column.

It assists greatly in keeping the spark plugs clean.

It reduces the cost of repair bills.

Let Us Demonstrate

Rolfe Electric and Battery Company, Ltd.

Yates Street at Quadra
Day Phone 7290
Night Phone 3785R

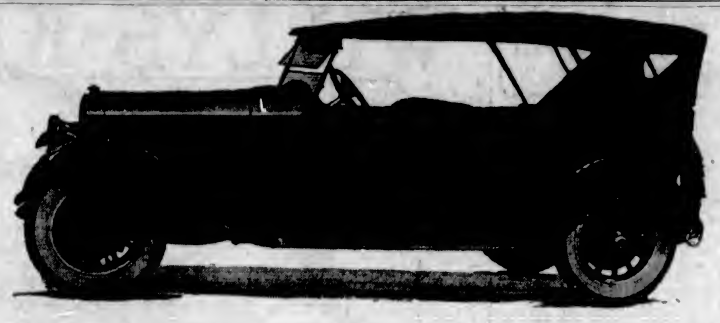

The new Lincoln "8" seven-passenger touring car, which might be well called a masterpiece in body design and construction with its low, graceful beauty. The Lincoln is one of the highest priced cars sold in Canada today, and is built by the Ford Motor Company of Canada, Limited.

Scientific and Industrial Development

British Metallurgical Pioneers

Visitors to the metallurgical section of industrial exhibitions held in former years on the Continent—we need not in this connection name any particular locality or country—have always been struck with the very prominent place which is occupied by Vulcan and other mythological personalities in the decorative work distributed among the exhibits. These deities of a bygone age, who, it may be said in passing, are not the exclusive property of any particular nationality were generally surrounded by numbers of big-headed and heavy-bearded gnomes occupied in the various processes of coal-getting, foundry work, or in lubricating some unseen piece of machinery with an oil can of distinctly modern form. We have always attributed this recourse for "decorative" purposes to myths of past centuries to the lack of real, national metallurgical pioneers. So far as we can remember we have never in this country decorated our provincial or metropolitan industrial displays with any representation of the twelve labors of Hercules or of those of any of that deity's numerous contemporaries. The English-speaking race gave birth to the men who actually carried out the pioneer work as far as metallurgy is concerned; we might have depicted these men in some form or other, but we are not aware that we ever did so. Their names are well known. They are, to mention only a few, Dud Dudley, who as early as 1620, carried out with success the smelting of iron with pit coal, thus putting out of blast the wood and charcoal "bloomeries" which were at that time distributed over numerous forest-covered districts of England. Then came Darby, of Coalbrookdale, who first used coke in the blast furnace, in 1750, followed ten years later by Smeaton, of the Carron ironworks, Falkirk. Before the close of the seventeenth century, Savery patented his steam engine for pumping the water out of the mines, an engine which was improved a few years later by Newcomen, other improvements being due to James Watt, as regards construction, to John Wilkinson. The latter put down a steam-driven forge for the manufacture of wrought iron in 1784. To Henry Cort is due the invention, in 1783, of the puddling furnace. Among the more recent pioneers may be mentioned Bessemer, followed by Thomas and Gilchrist, to whose inventive genius is due the development in steel manufacture in practically every country of the globe, starting from comparatively poor material of a class which our forefathers were compelled to assign to the slag head.

The metallurgical displays at the British Empire Exhibition afford evidence that the work of these and other early British pioneers is being continued and enlarged in its scope. The exhibits illustrate every phase of manufacture from the pig iron to intricate forgings, castings and rolled products of every conceivable section. They further include specimens of the most modern alloys, whose properties are both due to actual manufacture in the liquid state and to subsequent treatment. In regard particularly to these latter alloys, we should like to remark here that when anyone is mentioned in certain circles, stainless steel for example, there are always to be found metallurgical chemists who will say that they made in their own laboratory exactly the same metal some fifteen or twenty years ago, as the case may be. This is no doubt true, but their experience will be found, in going further into the subject to resolve itself generally into an accidental occurrance in the shape of a button remaining in a small experimental crucible. Such is not the case at the exhibition; all the special alloys displayed are samples of actual commercial, every day manufacture.—Engineering.

Progress in Photography

Some particulars of recent remarkable advances in photography were given in a lecture to the Society of Arts, delivered on the 7th instant, by Mr. T. T. Baker, director of research at the laboratories of the Imperial Dry Plate Company. It is common knowledge that plate speeds have of late been very notably increased. Today, Mr. Baker states the range of speed is 1,000 to 1, whilst there has been an even more striking development of the range of sensitiveness. The plates now manufactured respond to light ranging in wave length from one Angstrom unit up to a wave length of 50,000 Angstrom units. With plates sensitive to ultra-violet light it is now possible, Mr. Baker stated, to photograph structures far too minute to be revealed by visible light. Moreover, an aeroplane surveyor can, he said, take satisfactory photographs of landscapes so shrouded in mist as to be almost invisible to the naked eye. Studies of the formation of the sensitive emulsion showed, he said, that the precipitate of silver bromide first found was so extremely minute as to be invisible even under a magnification of 10,000 diameters. Once formed these crystals rapidly increased in size and could then be seen to consist chiefly of flat triangles and hexagons. The sensitiveness of a plate lay mainly in the size of these crystals, and this could now, he said, be controlled with remarkable accuracy. Observations of the process of development had shown that under certain conditions the silver bromide crystals "burst," throwing off shoots which joined up with adjacent crystals, thus forming large grains, which were fatal to fine definition. Recent development in photo-micrography due to Mr. N. P. Chopra, enabled magnifications of 25,000 diameters to be attained. The speaker had himself designed a new lens transparent to ultra-violet light which made it possible to reduce exposures to one-fifth of what had hitherto been necessary, so tat with these lenses, a plate rated at 600 H. & D. would have an effective speed equivalent to 3,000 H. & D.—Engineering.

Shoal Water Alarm for Ships

In these days of depression in the shipbuilding world, it seems like flogging a dead horse even to contemplate any minor improvements, but it has often been found that in private undertakings, a slack period is the time when new ideas are developed by the principal and his staff, which have led to the future success of the firm, as investigation can then be patiently made, for which the hurry and excitement of prosperous times would not allow leisure. Now, if and when prosperous times recur the science of shipbuilding will be called upon to meet the most severe conditions that a reviving industry will require, which will probably be in the direction of greater speed for vessels of every class, and the best means of insuring safety at sea under all possible conditions.

An important point with regard to these two qualities was emphasized a few years back by Sir Alfred Yarrow, who made many experiments showing that in the case of vessels having a speed of 19 knots and over the co-relation between speed, depth of water and the fore and aft trim of the vessel gave very useful indications by means of which the approach of shallow water could be indicated without having recourse to sounding.

A few years ago he carried out a series of experiments to ascertain the alterations of trim at certain speeds and certain depths of water, which led to his inventing a neat little instrument consisting of a series of levels set at different angles, each setting corresponding to a given speed in deep water. If at a known speed the bubble of its corresponding level were seen to rise, it would be evidence that shoal water was being approached and that soundings would have to be taken. He was informed by some naval officers in the Japanese navy that such an instrument would have been of considerable use to their vessels in the Russo-Japanese war when chasing the enemy in thick weather or uncharted seas, where much valuable time was lost in sounding, whereas they could have chased the enemy boldly until the rise of the bubble in the instrument showed the approach of shoals.

This instrument, however, gave no numerical indications, nor any warning when it was not being looked at, and an instrument that would fulfil these two conditions might prove to be of considerable use.

Such an instrument has been made in which the indications represent the swing of a pendulum about 40 feet long, the movements of a short pendulum being magnified by means of a toothed sector and wheel. A simple arrangement enables a contact to be made with an electric bell, this contact being adjustable to requirements. While the speed of the vessel remained constant, the ringing of the bell would give a certain warning that shoal water was near.—Engineering.

Studebaker Special Makes Second Place

Earl Cooper, driving a Studebaker Special, made second place in the twelfth annual 500-mile automobile race at the Indianapolis Motor Speedway on Friday. Cooper led most of the way and put up an excellent fight for the laurels, but had to give way to Joe Boyer, of Detroit, whose time was 5:05 23.31, an average of 98.24 miles an hour. The time for the 500 miles was more than three and a half miles an hour faster than the previous record for the distance. The previous mark, 94.48, was established by Murphy in 1922.

In Friday's race Murphy was third, Harts fourth, and Benny Hill finished fifth.

1000 miles in 30 minutes

HAVOLINE OIL
INDIAN REFINING COMPANY

THIRTY minutes on the Wasson Motor Check will *prove* more about your motor than you could *guess* in a thousand-mile run.

It tells you exactly how *oil* affects the *delivery of power* to your rear wheels. What it tells sometimes is startling.

Worn-out oil or the wrong kind of oil will make a difference of ten or more horsepower—meaning that through imperfect piston seal—which is one of the functions of oil—you may *lose* up to *half the power* generated from the gasoline you pay for and burn in your cylinders.

The Wasson Motor Check positively proves that by providing a clean, firm piston seal, the right oil will enable any motor to develop its full, indicated horsepower. With Havoline Oil, the increase invariably is from 10 to 50 per cent.

You can prove it in your own motor by draining your crankcase and having the Havoline Oil dealer fill it with Havoline Oil—you will prove that good oil is more than lubricant—it is power.

E. B. MARVIN & COMPANY
Vancouver Island Distributors
510 Johnson Street

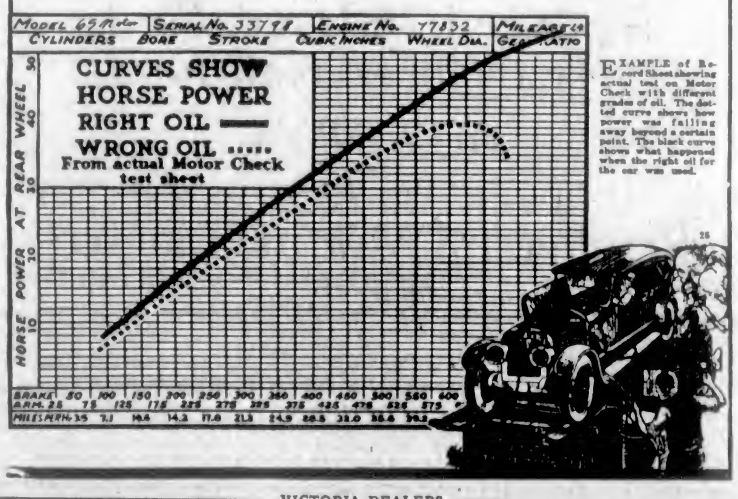

EXAMPLE of Record Sheet showing actual test on Motor Check with different grades of oil. The dotted curve shows how power was falling away beyond a certain point. The black curve shows what happened when the right oil for the car was used.

VICTORIA DEALERS

National Motor Co.
Jameson Motors, Ltd.
A. E. Humphries Motors, Ltd.
Revercomb Motors, Ltd.
Crowther & Burley
Weiler Auto Supply House
The Begg Motor Company, Ltd.

Try Havoline *And know the joy of having your engine full of snap, pep and power.*

Try Havoline in your crank case and there's a thrill in store for you the moment you get behind the wheel and step on the gas. We sell Havoline Oil and we are splendidly equipped to give you service on crank case, transmission or rear end—all FREE.

JAMESON MOTORS, LTD.

"The Service Garage" 740 Broughton Street

Oakland
PRODUCT OF GENERAL MOTORS

This One Thing Only

See the Brand New Oakland Six-54 before you choose your car. This one thing is all we ask.

Next to a home, an automobile is the average family's greatest single expenditure.

Surely your consideration of motor cars must therefore include a careful examination of every automobile that can possibly give you greater satisfaction for your money.

Only when you see it, examine it, ride in it, drive it, will you appreciate why the Brand New Oakland is the most advanced car in its class.

—most advanced because no limitation was placed upon Oakland engineers other than that they design a powerful, smooth-running, balanced six of extreme endurance.

To create such a car, Oakland engineers, in co-operation with General Motors experts, worked for two years.

Included in its construction are more worth-while improvements than in any other car in its class.

Name them over and you will not find one missing: Brand new engine with automatic spark advance, four-wheel brakes, bodies by Fisher, permanent top, centralized controls, special Oakland permanent satin finish, disc wheels, etc.

That is why we emphasize this one thing only. See the Brand New Oakland. Examine it. Ride in it. Drive it. That tells the whole story.

TAIT & McRAE

933 Yates Street Victoria Dealers Phone 1693

Oakland
PRODUCT OF GENERAL MOTORS

Oa-1694

Do not make a practice of slowing the engine by retarding the spark while driving. This will produce extra heat, as well as be very wasteful of fuel. This practice causes rapid pitting of the exhaust valves. There is a correct way of regulating the motor speed, and that is, to shut or open the throttle valve, which is situated between the carburetor and inlet valve, by which the amount of fuel supplied to the engine may be regulated. The spark should at all times be advanced as far as possible—that is, just short of knocking. This is the economical way. Many gallons of gas will be saved if this is adhered to.

The motion picture machine is said to have received its start from a toy cardboard disk, which, when whirled, gave the appearance of motion to small pictures on it.

Prices Advance

CHEVROLET

On June 9th
1924

All cars purchased before this date will be delivered at the present low price.

Let us show you a Chevrolet.

Begg Motor Co., Ltd.
937 View Street Phone 2058

Electrical Troubles

Will spoil your Summer trips. Have your Electrical System tested and adjusted by us.

Batteries Recharged and Repaired

VICTORIA'S AUTOMOTIVE AND ELECTRICAL HOUSE

Phone 418 Exide Batteries **HARRY F. DAVIS** Gordon Street Near Union Club

Harrison Radiator Service Station

Radiator Cores for All Cars and Trucks in Stock
Recore and Save Money

True economy is buying the best at a reasonable price; that is why we recore auto radiators with the Harrison Hex and Boblett cores.

Have You Seen the New Radiators for the Ford Car?

BURGESS BROS.
Auto Body, Fender and Radiator Specialists
1901 Government Street Phone 2287

A Few Don'ts

Don't forget to stop, look and listen at railroad crossings. Don't neglect the rights of pedestrians and animals on the streets and roads. Don't forget that two number plates must at all times be displayed entirely unobstructed, kept clean, fastened so as not to swing, and the rear one arranged so that the light shines on it. Don't disregard the child on the curb. He can start quicker than you can stop. Don't exceed the maximum speed limit in the open country.

A valve should not be turned continuously in one direction when grinding, for the reason that it may produce a spiral cut in the seat, which would be very hard to grind out. The proper valve seat is a very fine, narrow edge. This will last longer than a wide one, and it has the advantage of not permitting carbon to collect in the seat like the wider one is prone to do. This keeps the valve seat clean and does not produce carbon heat like the wider valve seat.

A three-colored running-board light that acts as a signal to the front, rear and side has been made.

Christendom the World Over

A Weekly Review of Religious News

May Meetings in Britain

The Baptist Union meetings were notable for the resignation of Rev. J. H. Shakespeare as secretary of the union after twenty-five years of service, and the powerful address of Dr. T. R. Glover, the president. Dr. Shakespeare, who retires on account of ill health, has been a real leader of the Baptist forces in England and is described in The British Weekly as "the most distinguished and brilliant denominational secretary in this country for many years." He rendered great assistance as a Free Church leader to the Government of his day, being especially loyal to Mr. Lloyd George when he was in power. The church membership has increased since 1892 from 364,779 to 411,315. Dr. Glover spoke on "Turning Points in Christian History" as marked by the leadership of Paul, Augustine, Luther and Wesley. One of his sentences is reported: "As I grow older I want more and more to preach Jesus Christ without theory, to tell the people the tremendous facts about Him." Dr. Glover is well known as the author of "The Christ of History" and "Christ in the Experience of Men."

The Church Missionary Society reports an income of £460,317, with an adverse balance of £25,329. Native communicants have increased in 25 years from 65,000 to 125,000, the income at home during that period having been as large as in the preceding one hundred years.

"Spear Points of the Christian Forces" was the title given to the colporteurs of the British and Foreign Society at its annual meeting. Now spreading the Bible in 566 languages, eight versions having been added to the list during the past year, the circulation in 1923 was 8,540,901, at a cost of £353,739. In spite of the earthquake in Japan, the society sold there 246,000 copies. Strange names appear in the eight new versions: Iregwe, Chawi and Umbundu (African), Latgalian (Europe), Nosu (China), Makuchi (South American Indian).

The total givings of the Church of Scotland, to the General Assembly of which Mr. James Brown, M.P., is the Lord High Commissioner, were £743,987, not including income from various trusts. The United Free Church gathered £1,530,319, an increase of £27,210, the main advance being in foreign missions. In the last ten years this church has increased its givings by over 45 per cent, the exact amount being £484,206.

Three women elders were in attendance at the General Assembly of the English Presbyterian Church, which consists of 350 congregations. Rev. Joseph Rorke, of Bayswater, was chosen moderator.

American Methodists in Council

Representative of forty countries and a membership of almost five millions, 850 delegates have been deliberating during the month of May at Springfield, Mass., on the work of the Methodist Episcopal Church. This church retains its congregations in the mission fields as an integral part of the church. Reports covering the last four years showed an increase in membership of 500,000, with a gain in Sunday school attendance of 350,000, the total school membership raising $11,800,000 during the quadrennium. Eighty hospitals, 38 homes for the aged, 45 homes for children and 2,100 deaconesses, indicate some of the benevolences of this great church. A notable act of the conference was the adoption by a vote of 802 to 13 of the proposed plan of union with the Methodist Episcopal Church, South, thus paving the way for healing the breach of two generations. The new United Church will have a membership of 6,654,843 persons, the largest Protestant denomination in the United States.

American Presbyterians Enthusiastic

Contrary to the fears earlier in the year of a million dollar deficit in their missionary operations, the Presbyterian Church, North, met last week at Grand Rapids, Mich., to celebrate all their yearly obligations for the mission fields covered, a total of $4,307,000, and to recall the action of their board, which had decided two months ago on a 20 per cent reduction of their world-wide operations. Drs. Robert E. Speer and Arthur J. Brown are the leaders in the missionary work of this church, whose membership stands at 1,759,613. A notable resolution pledged the assembly to the outlawing of war.

Women's Diamond Jubilee

Sixty years ago the Presbyterian women of Canada united for missionary work. Last year their membership of 92,000 raised $367,000 for the support of ten school homes for the accommodation of scholars away from home; eleven hospitals ministering out-of-the-way places, from Atlin in the North country to Matheson in Northern Ontario; seven Indian schools and eight Indian Reserve missions, as well as the far-flung enterprises in foreign lands. Deaconesses supply mission fields on the prairie and work in the city's slum districts. One of the speakers at the seventh annual meeting of the council of the society held at Montreal last week was Dr. Helen MacMurchy, of Toronto, whose mother was one of the founders of the society and secretary of the board of the W.F.M.S. from 1877 to her death in 1889.

Concerning Church People

As a recognition of his missionary work, the Lord Bishop of Athabasca recently received the degree of Doctor of Divinity from Trinity University, Toronto. His diocese, which is about to celebrate its fiftieth anniversary, embraces the valleys of three of the largest rivers of Canada.

According to The Presbyterian Witness, the attendance at the Rev. C. S. Price meetings in Vancouver was about one-third that of last year, much greater attention being given to preaching than to healing by the evangelist. The Victoria services were well attended.

Three Presbyterian ministers of Victoria celebrate notable anniversaries during 1924: Dr. Joseph McCoy, his twentieth year at Knox Church; Dr. W. Leslie Clay, after thirty years at St. Andrew's, and Dr. John Campbell, formerly pastor of First Church, a half-century of ministerial service next September.

Marion Lawrance, the much loved and efficient secretary for 25 years of the International Sunday School Association, passed away in Portland, Ore., on May 1. Following the use of the graded lessons, this association has been recognized under the name of the International Council of Religious Education.

Principal L. P. Jacks, editor of The Hibbert Journal and principal of Manchester University, in which office he is the lineal successor of the great James Martineau, has been making a profound impression in addressing various audiences at religious centres in the United States.

During his visit to the French seminary at Rome, Marshall Foch, in a brief address, affirmed with great fervor his Christian faith.

WILLYS-KNIGHT

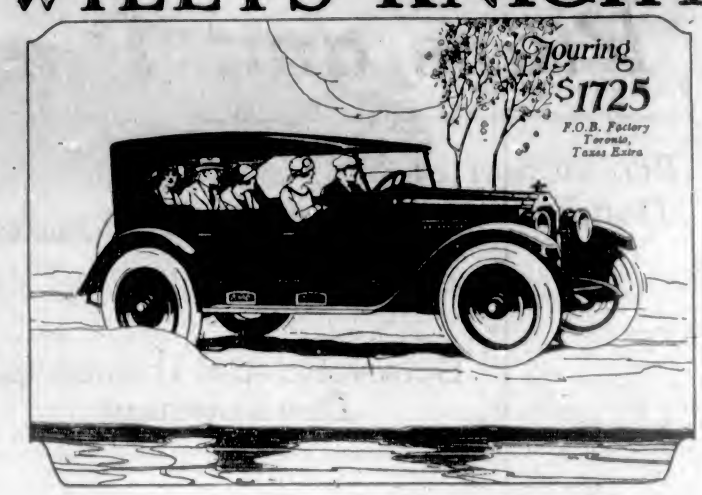

Tremendous Power— Tuned to a Whisper

LIKE velvet on velvet—so smooth and quiet is the Willys-Knight. It whispers into action at a touch—off like the breeze—gliding over the miles with an ease and zest thrilling to your senses.

You have a whole lot to look forward to in a Willys-Knight. A picture of beauty—a cradle of comfort—a rhythm of power. Its silky power stays silky. The Willys-Knight sleeve valve engine actually improves with use—keeps up its youth—keeps down expense—keeps you happy and proud. Owners report 50,000 miles and more without a repairman touching the engine!

The day of the Knight is here—and it is a wonderful day for the enjoyment of motoring. See the Knight—today. Ride in it. Experience a new joy in motoring.

There are seven beautiful Willys-Knight models, ranging from the roadster with its long, graceful, sweeping lines to the sedans, distinctive and luxurious, each priced within reach of the man of moderate means.

THOMAS PLIMLEY, LTD.
Broughton Street at Broad

Ford
SALES AND SERVICE

We Need 20 Used *Fords*
In Trade for 20 New *Fords*
BUY NOW

And Reap the Benefit of Our Requirements in Used Cars

Revercomb Motors, Limited
Phone 270 FORD DEALERS 925 Yates Street

Go shopping—
preparing a meal
should not tie you
to the kitchen

McClary's
Electric Range

The only range with McClary's double-insulated, porcelain-enameled, seamless, round-cornered, heat-retaining oven.

The only range with McClary's Tor-Red Protected Elements.

For Sale by Fox & Mainwaring, Pemberton Building, Victoria, B.C.

313

Scouts and Scouting

Contributed by the Victoria Boy Scout Association

District Commissioner—G. H. Scarrett, 957 Mears Street.

Chairman of Executive—H. T. Ravenhill, 33 Dallas Avenue.

Collegiate School—Scoutmaster, R. E. Honour; Cubmaster, T. Emmerson; Scouts and Cubs, Wednesday, 3:30.

Fairfield, 1326 Richardson Street—Scoutmaster, C. S. Frampton; Scouts, Thursday, 7:30; Cubs, Friday, 6:30.

Hillside, Centennial Church Annex—Scoutmaster, A. MacArtair; Cubmaster, B. G. Rabey; Scouts, Thursday, 7:30; Cubs, Wednesday, 7.

James Bay, J. B. A. A., Belleville Street—Scoutmaster, R. W. Hartley; Scouts, Thursday, 7:30; Cubs, Tuesday, 7:15.

Alden's School—Scoutmaster, J. S. Macintyre; Scouts, Thursday, 3:30; Cubs, Monday, 3:30.

St. John's Church—Cubmaster, S. E. Sheldon-Williams; Friday, 7.

St. Mary's, 2081 Chaucer Street, Oak Bay—Scoutmaster, L. S. Sykes; Cubmaster, D. Hilliard; Scouts, Thursday, 7:30; Cubs, Tuesday, 4:30, and Thursday, 6.

St. Michael's School—Scoutmaster, J. D. Southworth; Cubmaster, E. Symons; Scouts, Tuesday, 3:30; Cubs, Thursday, 3:45.

Third Troop, 1242 Richardson Street—Scoutmaster, R. A. Wootton; Friday, 7:30.

Victoria West, 631 Esquimalt Road—Scoutmaster, A. MacArtair; Scouts and Cubs, Friday, 7.

The Island Tour

Arrangements are practically completed for the up-Island tour of the picked patrol of Scouts, under Mr. Ravenhill. It is hoped that each troop in the city will be represented by one Scout, and in order that the boys proposed by their Scoutmaster as suitable for the trip should become better acquainted a bun feed was arranged Monday last by the Scouters. During the evening Mr. Ravenhill and Provincial secretary J. Anthony told the Scouts a little of what would be expected of them on the trip and also of the welcome awaiting them everywhere up-Island and the chance it would be for the boys to make new friends which would be invaluable to them when they decide on a career of their own. Mr. Ravenhill also dwelt on the importance of knowing the Island on which they live and called attention to the fact that north of Shawnigan Lake nearly all of the business is done with Vancouver. Enthusiastic letters of welcome have been received from a number of Scout headquarters. Nenaimo writes: "I can assure you of all the assistance possible and the proposed visit will be much anticipated by all Nenaimo Scouts." Scoutmaster Brice, of Parksville, says: "Yours re itinerary of Victoria Scouts received. I have passed it on to our secretary, Mr. M. T. Phillips. We shall be delighted to do all we can to welcome them and entertain them both coming and going."

Scoutmaster, the Rev. W. Leversedge, of Cumberland, sends a letter brimful of good fellowship and hospitality, but Victoria Scouts, particularly Gillwelliana, have camped enough with him to make comment unnecessary.

A.C.M. L. J. Dodd, of 17th Epping Forest Troop, England, hopes to join the cycle patrol making tour of Vancouver Island.

Scouts who are expecting to make this trip are again reminded that they are to meet at 3rd Troop headquarters on Friday, June 6, at 7:30. They are asked to bring any small musical instruments they have, such as mouth organs, etc.

A wonderful opportunity to return in advance the hospitality of the up-Island Scouts is offered in the visit of the fleet, when a great many Scouts are planning to visit Victoria. It is requested that anyone who can billet Scouters, Scouts or Cubs will communicate with Provincial secretary, J. C. Anthony, at headquarters in the Green Block, Broad Street. Phone 6790.

The association is indebted to the following for contributions to the bun feed and wishes to thank them: Mrs. Muskett, Mrs. Gardiner and Mrs. Bissell, of the local executive; Mrs. Tobin, of Clays; Shelly's Bakery, Golden Twist Bakery, F. R. Stewart & Co., for oranges; and Mr. Roger, for a prize box of sweets, this latter was won by T. I. Arthur Stark, of St. Mary's.

The Cubmasters will meet this month on Wednesday, June 4, instead of the usual first Monday.

Scoutmaster, the Rev. Frank Stanton, of Rutland, leaves next month to take up work with the Grande Ligue Boys' Mission. His loss to the Scout movement in British Columbia is immeasurable and much regret is expressed among his friends in Scout circles.

NEW FIELD OPENED BY UNION OIL COMPANY

Promising Field Discovered in California Last Week—Within City Limits of Los Angeles

LOS ANGELES, May 31.—That the Union Oil Company of California has opened up the most promising oil field discovered in this State since Santa Fe Springs came in three years ago is freely voiced here today as a result of the bringing in of Athens No. 1 last week with a flow of the lightest gravity oil in the Pacific Coast.

The Athens well is located in 130th and Figueroa Streets, and is within the city limits of Los Angeles. It was drilled to 4,971 feet. Production is now coming from a very small opening and tests thirty-seven gravity. The yield is 1,000 barrels per day, although this could be increased by opening the well up.

The well is four miles from present producers in the Dominguez field. By its coming in it becomes the discovery derrick of the new Rosecrans area. The new field, coming at a time when the largest of California districts are rapidly falling off in production, shows promise of being larger in area and production than any present producing section. The significant feature is the fact that the Athens well is over a mile northwest of Rosecrans No. 1, also being drilled by the Union Oil Company. The latter well, after striking a rich oil sand, is encountering water trouble which has held up its being put on production. The distance between the two wells, however, establishes a field of considerable area at the very start, while there are good prospects for extension beyond both wells. The possible structure of the new area is controlled chiefly by the Union Oil Company, with nearly 1,000 acres under lease.

That's Why You're Tired

—Out of Sorts — Have No Appetite
Your Liver Is Sluggish

CARTER'S LITTLE LIVER PILLS will help put you right in a few days. They act quickly though gently and give nature a chance to renew your health. Correct the immediate effects of constipation, relieve biliousness, indigestion and sick headache.

Small Pill—Small Dose—Small Price

Plays and Players

Big Production at Dominion This Week

"Men," Starring Pola Negri, Is a Great Tragic Love Story With a Happy Ending—An Original for the Screen by the Famous Russian Director, Dimitri Buckowetzki—Picture Is Splendidly Cast, With Robert Frazer Playing Opposite the Star

POLA NEGRI'S latest starring picture for Paramount, "Men," coming to the Dominion Theatre this week, proves that a story may be a great tragedy and yet end happily.

The picture was produced by Dimitri Buchowetzki, who was brought to this country from Europe for the purpose, from his own original story.

"Men" dramatizes the heartless persecutions which countless women suffer at the hands of the stronger sex. It also presents the retaliatory measures which women sometimes adopt in their battle against life.

"Cleo," the role which Pola Negri creates in "Men," is the cumulative effect of the many magnificent characters she has played since she first flashed, meteor-like, across the world's dramatic sky.

A waitress in a cheap restaurant of a French port, Cleo keeps a watchful eye upon her father, a decrepit musician who provides music for the guests. One night a handsome stranger attracts her atention, and for the first time the young girl experiences the emotion of love.

The Stranger bribes Francois, a penniless ancient who is on intimate terms with Cleo's father, to persuade the girl to go to Paris. There she is promised a career as a dancer. By a prearranged accident, the Stranger appears on the same train by which Cleo and Francois go to Paris. The love interest in the Stranger ripens in Cleo's heart. In Paris, Francois receives his money and disappears, leaving Cleo alone.

Frightened, Cleo accepts the Stranger's offer to take her to his sister's home, where she is introduced to an elderly roue, but the sister is not in evidence. The Stranger dines luxuriantly, fills his pockets with cigarettes and leaves by the front door, vanishing out of Cleo's life forever.

The following morning, Cleo, carrying in her lustreless eyes the despairing expression of a lost soul, emerges from the house to which she was lured and wanders away, too stunned to care what becomes of her.

Years elapse and we find the girl has become the most famous dancer in France. Her beauty and her brilliance are universally admired. Many men contend for her favors, but she is known as a woman who takes all and gives nothing. Finally, in a mood of desperate cynicism, she offers to auction herself away to the highest bidder. A wild scene follows, in which some of the world's greatest fortunes are pitted against each other.

Sold by her own will, to the richest of her suitors, she realizes when it is too late that she really cares for another. The battle between the man who won her with his money and the man who won her heart is a struggle wich gives wide range for Pola Negri's superb art.

The picture, which comes to the Dominion Theatre this week, is splendidly cast, with Robert Frazer playing opposite the star, and directed with the skill which made Buchowetzki famous in Europe.

AMUSEMENTS

The Screen

Capitol—Buster Keaton in "Sherlock, Jr."

Columbia—Alice Calhoun in "The Midnight Alarm."

Dominion—"Men," starring Pola Negri.

The Stage

Playhouse—Bringing Up Mother."

Royal—"Lightnin'."

ETERNAL PROBLEM IS THEME OF PLAY

"Bringing Up Mother," at the Playhouse, Pictures Clash Between Older and Younger Generations

This week's feature of the Playhouse bill will be a comedy farce which should appeal to both sides of the fence, as it were. It is called "Bringing Up Mother," but has nothing to do with the celebrated Mrs. Jiggs. It's really a comedy dealing with the eternal argument between the old folk and the young as to the relative value of old-fashioned reserve and new-fashioned jazz. Judging from the advance reports this play should be a knock-out. Two old favorites are included in the cast, namely, Mrs. Thornborrow and Miss Gladys Thorpe. They both have parts which suit them to the ground, so that a tiptop show is assured.

On the screen a no less attractive offering will be seen. "Truxton King" is one of the well-known Graustark stories which have formed the theme of so many romances. This particular story is considered the best filmed of all.

Technical Advisory Body Is Now Authorized

OTTAWA, May 31.—Authority has been granted for the formation of a "technical advisory committee on aeronautics," whose duties will be to investigate and report on such matters as may be referred to it by the Minister of National Defence. The committee, with the minister's approval, may call into consultation such experts for advice and opinion as is deemed necessary or desirable on matters referred to it.

"MIDNIGHT ALARM" IS SEASON'S SENSATION

Extraordinary Fire Scenes and Heart Interest Set New David Smith Production Athrob

"The Midnight Alarm," the David Smith super-feature, which is another super-special released by Vitagraph, will be shown at the Columbia Theatre for three days commencing tomorrow.

Those who have seen "The Midnight Alarm" predict that it will be the "smash" of the season. There is not only a heart-throbbing, human interest story which will win untold sympathy from audiences but there is one of the greatest and most sensational fire scenes ever filmed.

An exciting element which runs through the story are those scenes that deal with crooks of the underworld. One of the leading roles is that of "Chaser," a young crook. It is a sympathetic part played by Cullen Landis, and fans who praised this young actor's work in "Masters of Men" will enjoy him in this.

Alice Calhoun plays the leading role, which is a dual character, she plays the mother in the first part and her own daughter later. Percy Marmont is cast as Harry Westmore, a part to which this excellent actor is especially well fitted.

Moro Outlaw Killed

MANILA, May 31.—Datu Jimbong, a notorious Moro outlaw, and two of his followers have been killed by a constabulary detachment near Kubao, Jolo, said a message received here today from the Sulu Archipelago. Officials believe that the Moro band which had terrorized that section now has been broken up.

POLA NEGRI
Who Is Appearing in Her Latest Production, "Men," at the Dominion Theatre This Week.

Bishop Brown "Guilty"

CLEVELAND, Ohio, May 31.—"Guilty" was the finding of the trial court of the Protestant Episcopal House of Bishops today in the case of William Montgomery Brown, retired Bishop of Arkansas. The verdict meant official denial that the doctrines of religion set forth in Bishop Brown's writing were in harmony with those held by the church.

SYD CHAPLIN HIT IN NEW INCE COMEDY

Proves Himself Almost a Rival of His Famous Brother—Newly-Weds Furnish Laugh at Royal

Charlie Chaplin has a rival.

None other than his brother Syd, who has just leaped to a front place in the ranks of the screen comedians with one of the cleverest comedy characterizations of the season. Syd has a leading role in Thomas H. Ince's new laugh sparkler, "The Galloping Fish." With the aid of Louise Fazenda, Ford Sterling and Chester Conklin, he has put over some of the biggest laughs that have been "pulled" by a comedian in many a day. The Ince comedy, a First National release, will be shown at the Royal Theatre on Thursday next for three days only.

Newly-weds have furnished laughs ever since comedy was invented, but Syd plays the role of the prize comic newly-wed in Inch's fish tale, "Freddy Wetherill" is his name, and when he quarrels with his bride of a few months and goes off in a huff to the theatre, seeking oblivion and consolation, he gets himself into twenty-four hours of the most hilariously complicated situations that one author, two continuity writers and four brilliant "gag" men could devise.

Syd Chaplin does the cleverest work of his career in the production, which was directed by Del Andrews. Miss Fazenda and Ford Sterling pull more than their quota of laughs, and the production sparkles through seven uproariously mirthful reels.

All United States mail planes are to be equipped with wireless.

KEATON GOES FAR TO GET NOVELTY

Metro Star Contrives New Gags for His Latest Comedy, "Sherlock, Jr."

Theatres, torture chambers, lions, and Buster Keaton in his soup and fish are but a few of the novelties that the frozen-faced comedian has contrived for his latest Metro comedy, "Sherlock, Jr.," which is coming to the Capitol Theatre this week. The story deals with the adventures of a small-town movie operator who, by a quip of fate, becomes a movie star overnight.

In order to get the proper atmosphere, Buster had three theatres erected in his studio. Each one of them had a seating capacity of 1,500. The back walls and roof were left for the imagination so that the cameraman could shoot both the audiences and the action on the stage. While the cameraman ground and the excited movie fans watched the thrillers, Buster was busy in the projection booth operating two standard motion picture machines which had been transported from the studio projecting room to Buster's set.

After his screen theatrical ventures, Buster turned his attentions to chambers of horror. He engaged the famous Iron Maiden of Nuremberg to appear in the cast. Her affection was killing. Although the iron statue is hollow, when once its doors are closed, the occupant becomes conscious of long spikes which penetrate avery part of his body. Buster kidded Ward Crane, the villain, into making love to the terribly affectionate maiden, but after Ward had been in her embrace a moment he said she was anything but a kid. Buster eyed him seriously, and murmured that someone had to be the goat.

"Sherlock Jr." is a Joseph M. Schenck presantation through Metro and was directed by Buster Keaton. Jean Havez, Joseph Mitchell and Clyde Bruckman wrote the story, which was photographed by Elgin Lessley and Byron Houck. Fred Gabouri was art director and Clare West designed the costumes.

On the same bill, "Nanook of the North," produced for Revillon Freres by the noted explorer and engineer, Robert J. Flaherty, F.R.G.S., is the real, true story of a great Eskimo hunter and his family.

GORGE PARK
Dock Verge and the
"VENETIAN VERSATILES"
In Vaudeville
Daily at 8 P.M.
Matinee Wednesday and Saturday at 3 P.M.
TWO CONCERTS SUNDAY

Drive Yourself
PHONE 1
CLOSED CARS

FAMOUS PLAY IS AT ROYAL THIS WEEK

"Lightnin'" Won Renown for Long Continuous Run in New York—Plays Three Nights Here

Heralded by the praises of many who witnessed it during its run of three years at the Gaiety Theatre, New York, and two years at the Blackstone Theatre, Chicago, "Lightnin'" comes to the Royal Victoria Theatre Monday, Tuesday and Wednesday, June 2, 3 and 4.

"Lightnin'" is serious and humorous by turns, with a lovable, shiftless old hero, who reminds one of the elder Jefferson's "Rip Van Winkle." The outstanding type is embroidered on a "back-home" background, introducing contrasting characters of the same breezy, wholesome sort that made the earlier John Golden success, "Turn to the Right," a thing of joy and beauty.

Much of the action pivots upon a small rural hotel astride the California-Nevada boundary line, at which undergraduates working for a diploma in the Reno divorce college may establish a residence in Nevada while pretending to be rusticating in California.

A gang of San Francisco land promoters are after the hotel property because of its valuable water power. They persuade Mrs. Jones to sign the deed, but her inebriated, lazy old husband refuses to affix his signature to the paper. For this he is driven out, like Rip Van Winkle, only Bill goes to the Soldier's Home. From this retreat he emerges in the second act just in time to block a divorce suit against himself. Out of the suit comes disclosures which expose the swindle being perpetrated on Mrs. Jones and wins for John Marvin, a young law student and staunch friend of Lightnin' Bill, the hand of the Joneses adopted daughter.

The court-room scene is also enlivened by the divorce suit of a young vaudeville actress. In conjunction with her decree she wins the affections and hand of the admiring judge.

Others in the cast are Charles E. Evans, Margaret Mosier, Stuart Fox, Frank Thornton, Walter Dickinson, Helena Phillips, Felix Haney, Eugene Kane, Mart E. Helsey, Harry Maitland, Johnnie LeFevre, J. Harry Jenkins, Marguerite Miller, Grace Chappelle, Peggy Shipman, Elva Nelson, Kathryn Mallory and Margaret Lapsley.

Five Men Kiled Daily, Average in British Mines

LONDON, May 31.—Herbert Smith, president of the Miners' Federation, gave some statistics regarding fatalities in the coal mines of Britain, little known to the average person, in his opening speech at the miners' wages inquiry.

In 1923, he said, 212,286 men were disabled for more than seven days, and in addition 1,257 lives were lost. These figure meant that every working day more than five persons were killed. Every 215,000 tons of coal raised was stained with one man's blood. Every working day 840 men were injured.

"If the victims of accidents in the mines," Mr. Smith continued, "were marshaled in one procession, four men in a rank and each rank one and a half yards apart, they would have a procession of forty-five miles. Every fifteen yards of that tragic march they would have an ambulance containing a man who was seriously injured and every sixty-one yards a hearse. This is part of the miner's wages, part of the price he pays in the struggle with natural forces that people may have coal and he and his family bread."

The man who devised the grooved rib and paragon frame for the umbrella, received $2,500,000 from his idea.

Pola Negri
in a
DIMITRI BUCHOWETZKI
Production
"Men"

DOMINION
Starting Tomorrow
AT USUAL PRICES

A Modern Story of Good Women and Bad Men and Just Plain Men and Women

The flaming mistress of love in a Parisian romance produced by Europe's foremost director. But filmed entirely in Paramount's studios with an all-American supporting cast.

Supported by
Robert W. Frazer
Robert Edeson
Joseph Swickard
and Others

SHOWS START AT
2:00, 3:20, 5:15, 7:10
and 9:05

Prices
Matinee .....25¢
Children .....10¢
Evening, 25¢-35¢
Children .....10¢

Easily the greatest Pola Negri picture so far. The story of a girl who, betrayed by men, becomes rich and famous and makes men her playthings.

ADDED ATTRACTIONS
THAT COMEDY
"Two Wagons—Both Covered"
Will Rogers' Delightful Burlesque on "The Covered Wagon"
Dominion News of the Day
Dominion Concert Organ
Handley Wells, Organist

NEXT WEEK! John Barrymore as "Beau Brummel"

Triumphs Recalled By Exhibit of Trophies

No Other Organization in City Can Equal Display Made by James Bay Athletic Association Which Has Existed for Over Thirty Years—First N.P.A.A.O. Regatta in Which Local Crew Participated Was Held at Esquimalt

MEMORIES of former triumphs which form such a precious part of the club's traditions were roused by the display which the James Bay Athletic Association had in a window of Spencer's store last week. There is no other organization in the city which can boast such an array of trophies as were exhibited and which attracted such attention from passersby. There were about fifty trophies in all, ranging from pennants to large silver cups. Stacked oars and the J. B. A. A. colors, blue and white, were used to increase the effectiveness of the display, which was made in connection with the membership drive that the association is now conducting in an effort to reach its pre-war strength.

It was in February of 1891 that the James Bay Athletic Association established itself in the one and only building it has ever occupied, the well-known structure which rises from the harbor edge adjacent to the C. P. R. docks. Lapstreaks were secured and the oarsmen of the club began their career of triumph. The first four-oar crew was stroked by Dan O'Sullivan, with F. A. Jackson, three; tl. Askew, two, and F. S. Widdowson, bow.

At first Vancouver was the only opponent that Victoria had, and the capital city used to win regularly from the Mainland crew, first at the Victoria Day regatta here, and then at the Dominion Day meet in Vancouver. Only lapstreaks were used until 1894, and in that year the J. B. A. A. brought a shell out from the Old Country.

Wins First Regatta

In 1895 Victoria competed for the first time in a regatta held under the auspices of the North Pacific Association of Amateur Oarsmen, which included clubs of Oregon, Washington and British Columbia. This regatta was held in Esquimalt Harbor, and Seattle and Portland each entered one crew, while Vancouver had two. Victoria was victorious in the senior fours event. That marked the beginning of a long string of triumphs at N. P. A. A. O. regattas. With a break of only one year, the senior four of the J. B. A. A. won the Pacific Northwest championship on nine different occasions, thereby winning outright the Hotel Vancouver Cup, the cup put up by the N. P. A. A. O. itself, and the Hiram Walker Cup. By securing the championship on the ninth occasion, the crew won a leg of another trophy, but the local club has never won the championship since, although it has made gallant efforts.

In the year 1898 the J. B. A. A. crew, as the champions of the Pacific Northwest, made a trip to Winnipeg, where the Winnipeg crew was to race the Toronto Argonauts for the championship of Canada, which had been won by Winnipeg in the previous year. Victoria won from Winnipeg, and then went against Toronto. It was a turn race, something to which the local men were not accustomed, and though the Victoria four beat their opponents to the turn, Toronto gained ten seconds there, with the result that the Eastern crew won out. The redoubtable Dan O'Sullivan, who led crews to victory on so many occasions, was stroke, and the others in the boat were W. I. Scott, three; D. T. Jones, two, and F. S. Widdowson, bow.

Win at Nelson

In one year Nelson secured the N. P. A. A. O. regatta. The Victoria four won the junior championship there on one day and the senior championship the next. The crew consisted of W. W. Wilson, stroke; Harry Briggs, three; Charlie Kennedy, two, and Len Gill, bow.

In addition to the cups mentioned as having been won by the senior fours, there are also various trophies secured through the prowess of the oarsmen in singles and doubles events.

The activities of the James Bay Athletic Association are not confined to rowing. The silver rugby ball, which held a prominent place in the window display, is emblematic of the Vancouver Island rugby championship, and has been won by the association for two successive years. For four successive years the J. B. A. A. fifteen has captured the Barnard Cup, representing the city championship. City basketball championships have also been held by the pioneer athletic organization of the city.

An interesting exhibit in the window was the blade of an oar inscribed with the victories of crews stroked by Dan O'Sullivan. This memento is the work of H. L. Johnson, vice-president of the association, who presented it to Mr. O'Sullivan at a recent meeting.

The First Officers

A collection of photographs in the window display showed the first officers of the association. They were: Honorary president, A. C. Flumerfelt; president, H. D. Helmcken; vice-president, Rev. Archdeacon Scriven; and secretary, A. J. Dallain. The pictures of some of the winning oarsmen from 1891 to 1892 are also given. The medals won by Mr. O'Sullivan during his career were added to the exhibit.

The present officers of the association are: Honorary president, David Spencer; president, R. F. Taylor; vice-president, W. H. Wilkerson; secretary, T. D. Roberts; treasurer, A. H. Cox; captain, Dan O'Sullivan; vice-captain, H. L. Johnson; doctor, Dr. E. W. Boak. The managing committee consists of R. D. Travis, F. Frost, O. C. Walls, Ross Hocking, C. S. Fraser, B. L. McMillan, C. French and E. Fisher.

The association is securing new boats which will be here about the end of June in time for the regatta in July. The new craft will be one four-oar and one single sculling shell and two double sculling lapstreak boats.

All interested in athletics are invited to join the J. B. A. A. Application forms may be secured from Frost & Frost or Wilkerson's.

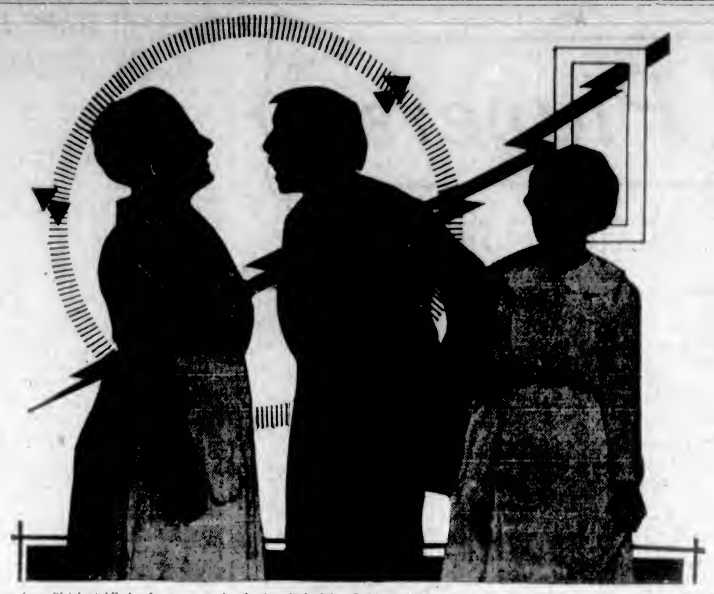

A scene from "Lightnin'," the famous comedy classic which John Golden will present at the Royal Victoria Theatre, Monday, Tuesday and Wednesday of this week, with Thomas Jefferson, Bessie Bacon and an all-star cast

WOMEN CONSERVATIVES

SIDNEY, May 31.—The regular monthly meeting of the Women's Liberal-Conservative Club was held on Thursday afternoon at the home of Mrs. C. Peck, All Bay, and was largely attended. The club is making splendid progress and the ladies are taking up political work with much enthusiasm.

Col. Peck gave a short address, in which he expressed gratitude to the club for its valuable assistance. He enlarged upon the good influence of women in politics, and urged them to exercise an independent franchise in the coming election.

Mrs. Peck served tea on the veranda, Mrs. P. L. Grasse and Mrs. G. P. Ashe presided at the tea tables, which were tastefully decorated with flowers, and Mrs. G. Spearin, assisted by other ladies, served the refreshments. During tea Mrs. J. McAdam sang two songs which were much appjoyed.

READY FOR SPORTS DAY

SIDNEY, May 31.—All the arrangements are completed for the children's sports day, which the North Saanich Women's Institute hold annually on June 3, that date being the King's birthday. It is expected that it will be the best day ever held in Sidney, and all the profits of the day will be spent on the children's war memorial playground. Two hundred and sixteen school children will be given their tea free. The ladies of the district are asked to send cakes, so as to leave as large a sum as possible for the playground.

CANDIDATE SPEAKS

COURTENAY, May 31.—All Royston turned out to hear the Provincial party's candidate in the schoolhouse on Wednesday evening. Mr. George Every-Clayton was listened to with keen interest, and made a good impression as to his earnestness and sincerity. Mr. A. M. Hilton was in the chair. Mr. Every-Clayton is to speak at Merville Sunday.

The Treasure of Ho

By L. ADAMS BECK
(A Review)

If as we are informed, the latest novel by L. Adams Beck is based on actual historical fact, it adds very much to its interest. One likes to believe that all stories which deal with treasure hunting are more or less true, and that somewhere the golden marvels and previous gems, whether they be pieces of eight or Chinese jade and bejewelled dragons, are still in existence, tangible material things to be handled and viewed by—well, why not by one's own eyes, if it comes to that.

But, whether "The Treasure of Ho" is true or not, it is a very gripping sort of story, not so esoteric as "The Ninth Vibration" or "The Key of Dreams," but having just enough mystical atmosphere as to be fascinating. It is told in the first person of the hero, John Mallerdean, whose ancestors ventured into China in the eighteenth century and became mixed up, in all sorts of marvellous plots which had to do with the secreting of the amassed fortune of Ho. Ho's wealth was rightfully his and had been earned in the service of the greatest Emperor of the Chinese dynasty. But that Emperor's unworthy son forced Ho to suicide in order that the subject's fortune might enrich the royal treasury. So we have Ho securing the services of the original John Mallerdean to secrete part of this wealth in the Temple of August Peace, "a lost Buddhist temple beyond the Western hills."

All of these early events are revealed in a vision to the present John Mallerdean, who, desiring a holiday somewhere in the solitude, had happened upon this same temple. "Happened" is not the correct word, according to L. Adams Beck philosophy, and it is certainly much more satisfactory to believe that all of the wonderful things which came to the modern John were preordained. For he goes through a multitude of experiences, not the least of which is the meeting with a descendant of the original John Mallerdean, a beautiful young woman, who is a lady-in-waiting upon the terrible Empress herself. Because the picture of the Empress is drawn from life it is quoted here: "On a stately chair, with a kind of splendid panelling at the back of it, but not shadowing the head, sat a comely matronly-looking woman whose age I should have guessed at forty or thereabouts if I had not known her to be much older. The wicked had certainly flourished like a green bay tree in this case, for no placid wife and mother busied with little household kindnesses could show a more unlined or serene brow than this terrifying person, the story of whose misdeeds ran from end to end of China. She was dressed in some magnificent stuff, illuminated, as it were, with all the fabulous creatures of Chinese mythology, and about her neck were chains of pearls, linked and relinked and knotted, so that they formed a gorgeous decoration, falling about her shoulders and bosom and nearly to the waist. The illusion of placid maternity was increased by the smooth banding of her black hair on the ears and forehead and a kind of Russian-looking head-dress, ovals of extreme magnificence arranged like a crown with long embroidered silk lappets falling over her shoulders in front. It is an amazing thing, but the word that occurred to me was 'respectable looking.' Yes, the terible old Budda, the Empress of China, suggested the idea. Exactly as Her Majesty Queen Victoria did in bygone days. Only the Oriental had not her alarming dignity. This was the wicked old woman who was responsible for the atrocities of the Boxer Rebellion, through the horrors of which John Mallerdean has to pass as part of his experience."

It takes more than the skill of the clever author, than whom there is perhaps none more skilful in the handling of such a delicate subject, to make the love story of a white person and an Oriental acceptable to Canadian readers, even though the Oriental strain may be a diluted one. It is in spite of this that the tale is interesting and delightful reading. It is a story for any and all and is bound to win a very large mede of admiration, for the love story is only incidental. It is the search for the treasure which rouses the imagination of the reader and carries him on an amazing journey to secret places and forgotten temples, and brings him now and then to the threshold of things wonderful beyond his dreaming.

Eight and three-tenths pounds of raw rubber are required to make an average tire.

Vancouver Island

MR. DAVIE WAGES ACTIVE CAMPAIGN

MANY MEETINGS BILLED FOR COWICHAN DISTRICT

Nomination Day Brings Forth No Surprises in Turbulent New Riding

DUNCAN, May 30.—Mr. Davie, the Conservative candidate for Cowichan-Newcastle, is waging a vigorous campaign. Last week he spoke nightly at various points in the riding, assisted in his platform work by Mr. W. M. Dwyer and Dr. D. E. Kerr.

Last evening the candidate and Alderman Smythe addressed a successful meeting at Extension. The same two speakers are billed to present the Conservative case at Cassidy tonight, and at Northfield on Monday night.

The Hon. W. J. Bowser and Mr. Davie will address the Ladysmith voters on Tuesday evening. On Friday and Saturday next, meetings are scheduled for Westholme and Cowichan Lake.

On June 11 Col. W. W. Foster will appear on Mr. Davie's behalf at Cowichan Station, and possibly at an afternoon meeting at some other point in the district.

No surprises were sprung at the Provincial nominations held here this afternoon. Messrs. C. F. Davie, Conservative; W. W. Walkem, Liberal; K. F. Duncan, McRae party, and Samuel Guthrie, Socialist, were the only nominations received by Returning Officer Gourlay, of Ladysmith, at the Duncan Court House.

The Conservative and Socialist candidates complied strictly with the law, which requires in addition to the mover and seconder, ten assenters and no more. The Liberal and Provincial candidates exceeded this number considerably.

C. F. Davie was proposed by Benjamin Churchill and seconded by Daniel McLean. Assenting to the nomination were H. W. May, D. E. Kerr, R. T. Barry, E. W. Paitson, A. Patterson, Samuel Thomson, J. B. Mitchell, A. Michi, W. M. Ross, H. L. Helen.

W. W. Walkem was proposed by D. W. Murray, and seconded by W. Carmichael. Assentors were J. Bennett, A. Thomas, E. E. Lloyd, S. Jones, D. J. Matheson, E. R. Cull, O. M. Gourlay, L. C. Brockway, W. C. Evans, A. D. McKinnon, J. Gribble, J. Stoarr, S. Coule, A. Campbell, F. Wargo, G. Edwards, F. H. Griffin, M. Delaney, H. Kerruish, G. Reinhard, J. F. Neen, J. Cottle.

K. F. Duncan was proposed by Col. Moss and seconded by S. Gould. Assentors were E. H. Forrest, Janie Reade, J. C. K. Burnett, M. L. Marriner, E. Share, L. F. Solley, T. Pitt, G. A. Harris, R. E. McGuire, D. Ashby, J. McGuire, J. S. Cairns, D. Coupland, D. R. Hattie, A. H. Peterson, St. G. Gray, M. K. McMillan, J. Alexander, L. Tunstead, H. F. Prevost, W. H. H. de Burgh-Hopkins.

Samuel Guthrie, was proposed by George McNiven and seconded by George Lee. Assentors were Florence Lee, R. D. Nichol, J. Davis, A. Jarvinen, M. Gola, C. Gola, T. Doherty, R. Pollock, Emil Aho, A. McNiven.

COMOX NEWS

COURTENAY, May 31.—At a meeting of the directors of the Comox Agricultural and Industrial Association, a considerable amount of important business was transacted. An agreement drawn up by a special committee for the purpose, enabling the 1st Troop, Courtenay Boy Scouts, to have the use of the association's premises for training quarters was ratified, and a new scale of charges for the large and small halls was decided upon. In the absence of a treasurer, the directors appointed Mr. M. B. Tribe to fill this position, and a committee was appointed consisting of Messrs. Tribe, Edwards and Thomas, for the purpose of endeavoring to arrange a loan for the renovation of the association's buildings.

The Fall fair prize list, on which the direcors have this year spent a great deal of time and considerable work, was approved, with the exception of the cattle section, which was referred back to the cattle section committee with certain recommendations. This will no doubt be adjusted in very short time, and the list will then be ready for the printer.

A flower show, under the auspices of the Comox Agricultural Association, is to be held on June 27. Many amateur floriculturists are making preparations to enter the various classes.

SUPPORT MR. JACKSON

GANGES HARBOR, May 31.—Mr. M. B. Jackson, K.C., Liberal candidate for the Islands riding, was proposed on nomination day by Mr. Alex. McDonald and seconded by Mr. J. T. Readings. Assenting to the nomination were: John Greenwood, H. W. Dutton, A. Rankin, J. F. Simister, H. Blasson, F. L. Hommel, W. A. Munro, John Marshall, W. Beswick, H. J. Readings, Jack Mouland, William Perrett Evans, H. A. H. Churchill, Edward Walter, Cecil Springford, Edwin Parsons, C. E. White Birch, E. Blackburn, Gilbert James Mouat, Alfred Clarke, Lionel Roderick Reddis, Charles Allan Cartwright, Edward Rosman, James Henry Horel, Frederick Ernest Abbott, Craven Henry W. Noon, William Douglas Byers, Thomas Frank Speed, Wilfred Henry Seymour, Thomas Reid, Richard Toynbee.

COLUMBIA
MONDAY, TUESDAY, WEDNESDAY
Presents
"The Midnight Alarm"
WITH AN ALL-STAR CAST
—Also—
"The Fast Express"
Featuring WM. DUNCAN
W. F. WHEBELL AT THE ORCHESTRAL ORGAN
Monday Night, Country Store
45 Prizes Free—Every Prize a Good One
Prices: Matinee, 15c; Children, 5c; Night 20c and 25c

ALL THIS WEEK PLAYHOUSE
Reginald Hincks Presents
Comedy Farce
"BRINGING UP MOTHER"
And on the Same Bill
Screen Presentation
JOHN GILBERT
in
"TRUXTON KING"
A Tale of GRAUSTARK
By Geo. Barr McCutcheon
Tuesday Night, Country Store
40 Prizes
PRICES
Evenings, 25c-35c; Children, 15c; Matinee, 10c-25c
ORCHESTRA EVERY NIGHT
ALL THIS WEEK PLAYHOUSE

GRAND NAVAL AND MILITARY
GYMKHANA
JUNE 26-27 WILLOWS PARK
Under the Auspices of Municipal Chapter, I.O.D.E.

ROYAL COMING THURSDAY
THREE DAYS ONLY
THURSDAY NIGHT MUSIC LOVERS' NIGHT
Thos. A. Ince's Laugh Hit
Twice as Funny as "The Hottentot"—Entirely Different From Anything Before; a Trained Seal as a Hero; A cast of Comedy Stars to Tickle the Ribs.
Galloping Fish
With Sidney Chaplin, Louise Fazenda, Ford Sterling, Chester Conklin and Lucille Ricksen

ROYAL Monday, Tuesday and Wednesday Nights June 2, 3 and 4, at 8:20 Sharp
JOHN GOLDEN presents
NIGHTLY SWAYING HUGE AUDIENCES FROM LAUGHTER TO TEARS AND BACK AGAIN TO LAUGHTER AS NO OTHER PLAY HAS DONE IN YEARS!
LIGHTNIN'
The PLAY THAT HITS YOUR HEART THROUGH YOUR FUNNY-BONE
3 YEARS IN NEW YORK
2 YEARS IN CHICAGO
AND NOW ON ITS FIRST TOUR OF CANADA WITH THE SAME ALL-STAR CAST THAT GOES TO LONDON NEXT FALL, INCLUDING THOMAS JEFFERSON AND BESSIE BACON
NOT SINCE THE DAYS OF JOSEPH JEFFERSON'S RIP VAN WINKLE HAS THE THEATRE KNOWN A CHARACTER SO LOVABLE AND AT THE SAME TIME SO LAUGH COMPELLING AS LIGHTNIN BILL JONES
THE MOST POPULAR SUCCESS IN THE HISTORY OF THE AMERICAN STAGE
The FAMOUS COURT ROOM SCENE
Staged by WINCHELL SMITH
PRICES: Lower Floor, $2.75, $2.20; Balcony, $1.65, $1.10; Gallery, 85c.
TO THE THEATRE PATRONS OF VICTORIA
I personally consider "Lightnin" one of the best, if not the best, comedies that has played Victoria for many years. The management carry a first class company and production, and I personally will recommend it to all Victorians.
C. DENHAM, Manager, Royal Victoria Theatre.

Old Sailor Retells Horrors of Crimea

Pioneer Resident of Victoria Describes Alma and Siege of Sebastopol—Forts Engaged at Four Hundred Yards—British Soldiers Watched From Ships Marching Across Valley of Death—Aged Jack Tar Tells of Wars in Russia, Turkey, China, Japan

IF the good fairies could grant the school children of Victoria a wish in this merry month of June, they would not ask for a better gift than is the possession of George Edward Smith, Crimean veteran, hero of a score of battles, and of countless adventures; for he has a memory for dates and names and places that is simply astounding, and past events are as vivid to him as if they were being enacted before his eyes today. Assuredly if all of the children could remember as he does, they would be promoted without examinations, and have to draw lots for the Governor-General's medal and all lesser prizes.

His Memory Full

Mr. Smith sits at his ease, and chats away of things that happened fifty years ago, never pausing in the recounting except to smile or laugh now and then, as some happy little memory occurs to him, or to admonish the interviewer, after he has told some priceless anecdote; "but please don't include that, I shouldn't care to have that in print."

Mr. Smith would prefer to give merely generalities for publication, and it was only by dint of persuasion that he permitted a personal touch now and then. Yet he has far more to be proud of in his long and useful life than has the large majority of men and women.

From the dawn of early manhood until now in the sunset of life, his years have been spent in the service of his King and his country. For instance, at the outbreak of the Great War, Mr. Smith, then in his seventieth year, offered himself at the dockyard for active service, and when the officer in charge told him jocularly, but not the less finally, that "he was too young," he promptly joined up as a member of the home guard, and all through the war did not miss a single drill. He was ready at a moment's notice to step into the fighting line if need should occur.

Real Old Tar

But Mr. Smith is a naval man. He draws his pension now, and has done so ever since his retirement. For he served full time and over. He has the clear, smooth, ruddy complexion of the seasoned mariner, and his eyes hold still the vision of those whose business is in deep waters. He has a singularly musical voice, mellowed no doubt by the years, and his manner is easy and natural and confident, like all men who have dealt with the bigger things of life, and have no room for pettiness. He reminisenced for two hours, and was as loath to stop as his listeners were to have him do so.

He was born on the 2nd of January, 1836, in Middlesex, London, England. His father was a naval man before him, and took part in the battle of Acre and the Baltic in '48. He joined the Greenwich Naval College on December 8, 1845, and six years later went into Her Majesty's service.

One of his earliest recollections of sea life is during '52 when he was on H.M.S. Barracouta and escorted Queen Victoria on a trip to Antwerp, where she went to visit her uncle Leopold. The Queen sailed on the Victoria and Albert, accompanied by a flotilla of small vessels. He remembers how the sailors on the Barracouta manned the yards at Antwerp all dressed in white frocks and trousers, and the rain came down in torrents.

In '53 he was transferred to the Tribune from the Horatio, and saw service in experimental cruising in the Channel and nearby waters.

War With Russia

"It was in March, '54, that war was declared with Russia, and we rendezvoused," said Mr. Smith, "off Kiel, and were put under the command of Admiral Sir Charles Napier. The small vessels were under Rear Admiral Plumbridge, and we were told off to get prizes in the different latitudes. The Tribune took nine, and lost three, the best ones." (And just here came in a nice little anecdote which Mr. Smith said was not for publication.) "We had to come back to home waters to gather up our crews again, as of course they were all aboard the various prizes.

"After that we were ordered to Portsmouth to refit and to join Admiral Dundas at Varna, on the Black Sea. We had a terrible experience there, lost 500 men with the cholera, and had to put to sea to escape more sickness and death.

"In September we left for the Crimea. Our captain was ordered to interview the governor and to find out whether he would surrender or prefer to fight. He chose to surrender. So there was no fighting at that time. We started to land troops on September 17, '54. The battle of Alma was fought on the 20th."

"Can you close your eyes and picture the scene?" Mr. Smith was asked.

An Eye-Witness Picture of Alma

"Of course I can," he smiled. "Just as if it were yesterday. Our ships followed the action, ready to pick up the wounded, and we could see everything that was going on. I was away aloft on the forecross trees, and had a fine view. The Russians had a grand stand on the top of the hills, and could sweep the whole of the valley to the water with their rifles. The British had to advance under that fire. They marched in from the sea, and there was a stream waist high in their path that had to be crossed before they scaled the heights, to make the attack. The Russians had been confident of victory. They supposed they could drive us straight back and into the sea. But instead they were forced to retreat themselves, and fell back to Sebastopol.

"On October 17, '55, we bombarded Sebastopol. Our ships were about 400 yards away. There were no long range guns in those days. The Tribune took the credit for blowing up Fort Constantine. She was told off while the troops shifted position and had to go and engage the forts. We had three nights of it at different times, and of course had to wait until the darkest nights. We used to get our marks off shore and then discharge broadsides. These assaults were all successful, and the troops continued to advance.

Ordered Home

"In December we were ordered to destroy six Mortella towers on the coast of Circassia. I remember that during the demolition of one of the towers our fourth lieutenant, Mr. Smithers, got blown up. He was a fine young fellow. We all felt much distressed about it."

"We returned to Sebastopol and were ordered to Malta to refit. During that time Lord Dalhousie, Governor-General of India, fell off his horse and broke his leg. We were ordered to take him home, which we did, arriving in England, May, '56. We were paid off, had six weeks' leave, and then away to sea again.

"From H.M.S. Waterloo I went to H.M.S. Impregnable at Plymouth, and from there was drafted to the brig Camelia, bound for China to join Admiral Seymour's squadron at Hongkong. War was declared and we were set to catch pirates and to bombard Formosa and the coast of China.

"When my time expired I took my discharge at Goo Choo Foo, came to Hongkong and joined a merchant ship, the Spartan, which, after loading with tea and silk at Macow, came back to England.

Esquimalt in '60's

"We were paid off at Tower Hill on February 20, '69. I joined H.M.S. Crecy and from her went to the Tartar, bound for the Pacific. On April 2, 1861, we dropped anchor in Esquimalt. Admiral Sir Thomas Maitland was then in charge here and his flagship was the Bacchante. There was a whole fleet of ships in port. I remember that the day we docked the weather was as calm and warm as it is in this room, and the next day and for a week afterward it rained and snowed and hailed and blew. That was the sort of thing to be expected in those days. We gave a ball and an entertainment on our ship, also, a minstrel show. Lots of Victoria people were invited. Sir James and Lady Douglas, Doctor Helmcken, and many others. We stopped until the middle of June and were then ordered to Panama and up the coast and back, to pick up bullion. From '61 to '64 we took in a million and a half of bullion and sent it home via the Isthmus of Panama.

"Then we had orders to proceed to Yokahama to rajoin Admiral Cowper's squadron. On October 17, '64, during a bombardment, we lost two killed and seventeen wounded, including our first lieutenant, Mr. Bromley. However, we opened the Iniland sea, which the Japanese had closed to all ships, thus shortening the ocean route by six hundred miles. We then returned to Yokahama and were ordered home. After we were paid off we were given two months leave, returned to barracks, and were drafted on H.M.S. Basilisk, Captain Hewett, V.C. I joined as captain of the forestop and we were bound for China. But I had the misfortune to fall from aloft and fractured both bones in my leg, which necessitated my being invalided home in 1867, and I was out of the service with a pension.

Back to Esquimalt

"But I rejoined the same year in May, as boatswain's mate on board H.M.S. Chameleon, Captain Hansley. We left Plymouth and arrived at Esquimalt in 1869. My time expired and I took my discharge on September 23 that year.

"I decided to make my home in Esquimalt, and I tended bar and ran the water boat for Williams and Arthur, supplying the navy. Later I came to Victoria to live, tending bar at the King's Head, the naval headquarters on Johnson Street. Mr. James was the proprietor. He died on July 12, and I took over the business myself. While here I was married to Miss Elizabeth Farrell, who came from Cumberland, England.

"I joined the Victoria Fire Department in 1871, and remained with them as foreman for two years and as delegate for two years. Our company was known as Tiger Number 2. There were three companies. It cost something to join. You had to buy your own uniform, and there was no pay. It was a big responsibility.

Wears Four Medals

Mr. Smith won the following medals during his naval service: Baltic, '54; Crimean medal and Sebastopol bar, '54, '55, '56; Turkish medal, same date; China medal, '57, '58; and for open and Inland Sea Service, card of thanks from Her Majesty, '74.

Prior to the recent visit of the Prince of Wales to Victoria, Mr. Smith had the misfortune to fall and break his ankle, which has necessitated his going about on crutches ever since. He was to have been a doorkeeper at the ball in the Empress, which was held in the Prince's honor, but was too ill to attend. Through the kind offices of Mr. W. J. Edwards of the British Campaigners' Association of this city, the attention of Admiral Halsey was directed to Mr. Smith, and it was arranged that the Prince should make him a personal visit.

The royal visitor with his retinue arrived very early one morning, before Mr. Smith was out of bed. His leg was in a plaster cast at the time, but he was hundled into his clothes and placed upon the sofa in the sitting-room. Above the sofa was the large copperplate engraving showing the late Prince Albert deerstalking in Scotland with his attendants and piper. It was this picture which seemed to attract the Prince's first glance upon coming into the room, and he commented upon it. He shook hands with Mr. Smith, examined his medals, and chatted with him for some minutes. Admiral Halsey asked Mr. Smith if he had been in the Indian Mutiny.

A Memorable Visit

"How could I be," replied Mr. Smith, "when I was fighting in the Crimea?" And he told them something of his experiences and the prizes his ship had taken in the Baltic.

"For one prize that you took in the Baltic,' said the admiral, "we took sixty in the last war."

"I wish then," said Mr. Smith, "that I had your stocking." Which remark all seafaring men will understand.

It was a delightful and never-to-be-forgotten visit. And early as it was, and unannounced as it was, "when I opened the door to let them go out," said Mrs. Smith, "there was a whole road full of people as far as you could see down Government Street and up. Women dressed just as they were when the astonishing news reached them that the Prince was here—aprons on, hands still wet from the washtubs, and perhaps babies in their arms; children climbing the light posts, and men in their shirt sleeves. It was a great event.'

Mrs. Smith is an honored pioneer as well as her husband, and has countless interesting and graphic memories. She is well known for her kindness and hospitality, and both of the old persons have scores of friends.

When Mr. Smith knew that his story and his photograph were to appear in The Colonist he smilingly said: "I don't mind in the least. I have taken The Colonist for over fifty years, and expect to take it for fifty years longer."

Victoria Man Who Fouhgt in Crimean War

GEORGE EDWARD SMITH

W. J. FRAMPTON TO ADDRESS RADIO CLUB

Well-Known Radio Expert Will Speak at Monthly Meeting of Victoria Radio Club Next Friday

"Details are practically complete for the next meeting of the Victoria Radio Club, which is to be held at the Y.M.C.A. next Friday evening," stated Mr. Harold Grant, president of the newly organized club, yesterday. "The committee in charge has been working hard and has been successful in arranging a programme that is both interesting and instructive."

Mr. Arthur Porter, chairman of the committee who has charge of next week's programme, has spent the last few weeks working out a programme that will interest all. Mr. W. J. Frampton, one of Victoria's foremost radio experts, has consented to address the meeting on "Radio of Yesterday and Today." The address should be interesting, as he has been a radio fan for a considerable number of years and has made a thorough study of the science. Mr. Frampton will discuss briefly the many changes that have taken place in the past twenty years, and more especially the past five years.

As Mr. J. Dunlop is leaving the city for a brief holiday, he will be unable to demonstrate his powerful Super-Heterodyne set as first announced, but arrangements have been made with Mr. Jack MacKay to have his five-tube Neutrodyne receiving set at the meeting. Mr. MacKay, who is probably one of the first in the city to build a Neutrodyne, is well acquainted with various types of radio equipment and his talk and demonstration will acquaint local fans of the merits of the much discussed set.

The campaign for new members has been very successful and officials of the Victoria Radio Club are of the opinion that the organization will be the strongest of its kind in the Pacific Northwest before next Fall.

Applications for membership have been pouring in and from present indications there should be close to 150 members at the meeting next Friday evening. Membership application forms can be obtained at Minty & White, C. W. Radio, Western Canada Radio Supply Company, Sun Electric, E. G. Prior & Co., Ltd., International Engineering School and the membership committee.

REAL ESTATE BOARD BACKS PHONE FIGHT

Mr. H. M. Lewis, acting for Mr. F. G. Aldous, secretary of the Cadboro Bay residents protesting against the additional telephone rates to be imposed in the Cadboro Bay district by the B. C. Telephone Company, has appeared before the executive of the Real Estate Board of Victoria, and requested the support of the board in the protest to be made by the residents to the railway board when it meets towards the end of June. The executive promised Mr. Lewis support, the president, Mr. James Forman, being asked to communicate with Mr. Haise, of the Telephone Company, in Vancouver.

CANADA'S POSITION THOUGHT INVIDIOUS

ACCEPTS BENEFITS OF PEACE BUT REFUSES OBLIGATIONS

British Journal Points Out Illogical Action of the King Cabinet as Manifest Stand Taken

LONDON, May 31.—Is it to be inferred that Canada does not consider herself bound to accept the terms with Turkey embodied in the Lausanne Treaty, and if while accepting the peace and whatever benefits it confers, she refuses to accept its obligations?

This question is asked by The Saturday Review in discussion of Canada's attitude toward the treaty.

In other words, can she be inside of the Empire and stand outside of it? The Review wants to know, and adds: "What is the certain effect of this attitude internationally? Surely, it cannot but give the impression to the other nations of the world that the British Empire is no commonwealth, but a collection of units tending to drift apart."

The indisposition of the Canadian Government to sign the treaty, to recommend its approval to Parliament, nor to give formal assent to the treaty at all, because she was not represented at the peace conference, in itself is a small matter, says The Nation, but the constitutional question raised by Canada's action is not small. "Hitherto the recognition of our foreign policy by the Dominions has been regarded as one of the few formal links that have bound the dominions to Great Britain," The Nation says.

SUGGESTED PARADE ROUTE FORWARDED

Commander of Special Service Squadron Asked to Approve Plans in Connection With Reception

Mayor Hayward has forwarded to Vice-Admiral Sir Frederick L. Field, in command of the Special Service Squadron, for his approval, the proposed route for the parade of the bluejackets, as follows: Starting at the Ogden Point piers, along St. Lawrence to Kingston, along Kingston to Oswego to Belleville, along Belleville to Government, along Government to Pandora, along Pandora to Douglas, along Douglas to the open spot opposite the South Park School, where refreshments will be served, then along Superior to Montreal, and along Montreal to the starting point.

It is being proposed that the Lieutenant-Governor take the salute of the men at Queen Victoria's monument in the grounds of the Parliament Buildings as they come into town from Ogden Point. Two alternatives are being suggested for the taking of the salute, one being 10:30 o'clock and the other noon.

Contained in the same letter is the suggestion of Mayor Hayward that the ships, instead of coming directly into port, go to a point between Trial and Discovery Islands and then steam back in order to give the spectators a good view of them.

Baby Swallowed Strychnine

OTTAWA, May 31.—Three-year-old Gordon McLaurin today swallowed three-fourths of the contents of a box of pills containing enough strychnine and calomel to kill several children. He was saved by the use of a stomach pump before the pills dissolved.

PIONEER RESIDENT HERE

Mr. C. M. Harrison, Who Now Lives in London, Is on a Visit to the Province

Mr. C. M. Harrison, for years a resident of the Queen Charlotte Islands, but now making his home in London, Eng., is in the city, a guest at the Dominion Hotel. Mr. Harrison, since taking up his home in the Old Land, has devoted considerable attention to the securing of immigrants for this Province from the British Isles.

Just at the present he is inducing Hebrideans to make their homes in this Province.

Mr. Harrison says that the conditions in the Old Land are improving. The Government is reducing the taxation in some lines and the number that are seeking aid from the Government is constantly decreasing.

M. HERRIOT NOT TO JUDGE PRESIDENT

POTENTIAL PREMIER WILL NOT DEAL WITH M. MILLERAND

Declares Acceptance of Leadership Not Influenced by Personality of National Chief Executive

PARIS, May 31.—Shall President Millerand go or stay, is the question more than ever at issue among the motley ranks of the new majority on the eve of the assembling of the Chamber of Deputies.

There can be no doubt that the Socialists will make a boycott of the President a condition of their support of the new government of the left. The principal sections of the party have already laid that down as a principle and the national congress of the party tomorrow is expected to ratify it. This view also is held by the left, who are conducting a strong campaign against the President in their newspapers.

M. Herriot, head of the Radicals and potential Premier, however, refuses to entertain such an idea.

Only in the event of M. Millerand seeking to impose conditions when offering him the premiership will he refuse to accept office from the President, it is said.

The presidential question, M. Herriot maintains, must be settled by parliament not by party caucuses.

Outraged Belgians Lose Suit Against Germans

GENEVA, Switzerland, May 31. — The monster collective damage suit brought against the German Government by 30,000 Belgians, who were deported for forced labor into Germany during the World War, which has been on trial here for the past three months before the mixed German arbitration tribunal has been lost by the plaintiffs. The tribunal, presided over by Paul Moriaud, the famous Swiss jurist, ruled that while in principle it was competent to act in matters regarding contracts, the Treaty of Versailles had in this particular instance deprived it of jurisdiction.

Yachting Fatality

ROCHESTER, N.Y., May 31.—Mrs. Elmer G. Knapp and J. Walter Tracey, both of this city, were drowned in Lake Ontario Friday afternoon when Mrs. Knapp and Mrs. Tracey were swept from the deck of a yacht in a heavy gale and Tracey dove in to rescue them. Mrs. Tracey was saved.

Capitol Entertainment

Big Double Bill All This Week At Usual Prices

Feature Attraction No. 1

The Screen's Greatest Novelty Drama

"NANOOK OF THE NORTH"

A STORY OF THE SNOWLANDS

Does Your Life Battle Compare With This?

Never before have so many spell-binding thrills, such amazing beauty, such heart-pulling appeal been put into this Eskimo Epic.

Capitol Orchestral Organ
A. V. THOMAS
Organist

Feature Attraction No. 2

BUSTER KEATON

In His New Feature Comedy

SHERLOCK, JR.

The Latest Laugh Barrage of the Famous Frozen-Faced Comedian. As a Detective Buster is a Great Comedian.

Extra—"The New Leather Pushers"
Another Knockout You'll Enjoy

TUESDAY NIGHT—Special Musical Attraction
Ozard's Dance Orchestra

Important Notices, Employment, Business and Professional Directory, Wants, Etc.

INDEX TO CLASSIFIED ADVERTISEMENTS

For the convenience of those who wish to refer to any special advertisement in the Classified Columns, the following list has been alphabetically arranged, and each classification furnished with a number, viz.:

COMING EVENTS 1
MALE HELP WANTED 2
TEACHERS WANTED 68

The numbers shown on the right side of each heading appear in consecutive order in the columns. The alphabetical arrangement is not consecutive.

Acreage—For Sale 42
Acreage—For Rent 30
Acreage—Wanted 44
Agents—Wanted 35
Announcements 7a
Automobiles 38
Autos for Hire 50
Business Opportunities 54
Billiards and Pool 38
Boats and Launches 56
Business Directory 37
Coming Events 1
Cycles and Motorcycles 39
Church Notices 0
Dancing 67
Dressmaking 3
Educational 6
Farms for Rent 49
Farms for Sale 47
Farms Wanted 43
Flats and Apartments to Rent 21
For Sale—Miscellaneous 13
Furnished Rooms Wanted 17
Furnished Rooms to Rent 18
Financial 61
Houses for Sale 59
Hotel Directory 50
Housekeeping Rooms to Rent 19
Lost and Found 15
Music 7
Violin 7a
Singing 7b
Piano 7c
Miscellaneous 10
Money to Loan 57
Personal 58
Professional Directory 38
Property for Sale 44
Property Wanted 43
Poultry and Livestock 12
Room and Board 15
Room and Board Wanted 16
Summer Resorts 41
Societies and Lodges 38
Situations Wanted—Male 4
Situations Wanted—Female 5
To Rent—Houses 23
To Rent—Furnished Houses 26
To Rent—Miscellaneous 11
To Exchange 8
To Lease 64
Teachers Wanted 68
Timber Brokers 60
Wanted—Male Help 2
Wanted—Female Help 3
Wanted to Rent—Farms 48
Wanted to Rent—Acreage 31
Wanted to Rent—Flats and Apartments 22
Wanted to Rent—Houses 24
Wanted to Rent—Furnished Houses 25
Wanted to Rent—Miscellaneous 18
Wanted—Housekeeping Rooms 20
Wanted to Buy—Houses 40
Wanted to Borrow 52
Wanted—Miscellaneous 14

CLASSIFIED ADVERTISING RATES

One and one-half cents a word each insertion, nine cents a word a week, with a minimum of 13 words; cash with order. No advertisement accepted for less than twenty-five cents.

Death and Funeral Notices, $1.50 first insertion, $1.00 for each additional insertion.

Marriages, Cards of Thanks and In Memoriam Notices, $1.50 per insertion.

Birth Notices, $1.00 per insertion.

Business or Professional Cards of four lines or under, $6.30 per month. Additional space at $1.88 per line per month.

BIRTHS, MARRIAGES, DEATHS

BIRTHS

SPRINKLING—To Mr. and Mrs. D. F. Sprinkling, 430 Luxton Ave., a son. Both doing well.

ROWA—To Mr. and Mrs. E. F. Rowa, James Island, on May 30, a son.

ANDERSON—On May 30, at McEwan's Nursing Home, 2664 Blanshard, to Mr. and Mrs. F. E. Anderson, a son.

CARSON—May 31, at McEwan's Nursing Home, to Mr. and Mrs. Thomas J. Carson, a son; both doing well.

CARD OF THANKS

Mrs. Thomas Brown desires to express her heartfelt gratitude to the many friends for their kind expressions of sympathy, making a bright spot in a very dark hour, and for the many beautiful flowers sent on the occasion of her bereavement in the loss of her beloved husband.

CARD OF THANKS

Mr. and Mrs. James Robertson and family, of 428 Cecilia Road, wish to thank their many friends who by sympathy expressed, kindness shown or floral offerings helped to brighten a dark hour caused by the taking away of their little daughter and sister Thelma.

FUNERAL DIRECTORS

PROMPT, EFFICIENT SERVICE
DAY OR NIGHT
SANDS FUNERAL CO.
1613 QUADRA STREET
Lady in Attendance
Phones: Office 1306; Residence 6066

THOMSON FUNERAL HOME
1823 Quadra St. Phone 463

Our complete modern equipment is placed at the service of all. No charge is made for the use of our Funeral Home. It is placed gladly at the disposal of all whom we serve.

Established Over 33 Years

COMING EVENTS 1

DANCE at Colwood Hall, Tuesday, June 3rd, from 9 to 1. Good music. Refreshments. Admission 50c.

DANCING (under management Mrs. Simpson), every Wednesday and Saturday evening, Gorge Pavilion. Zala's orchestra. Private dances arranged for upon application.

INVITATION EXTENDED — Daughters and Maids of England, Lodge Princess Alexandra, No. 10, and Primrose Lodge, No. 08, members please take notice; Owing to there being no meeting, a cordial invitation is extended to visit Queen of the West Lodge, No. 38, in Vancouver on Saturday, June 14th, when the Victoria Sons of England are visiting the Vancouver Sons. Trusting as many as possible may attend. Isabella Stafford, D.D.G.P.

MILITARY 500, Monday, 8:30, 1320 Government Street. 14 scrip prizes. 25c.

MILITARY 500, 1320 Government Street, Wednesday, 8:30. 14 scrip prizes.

MARIGOLD DAY—Ye Olde Fashioned Fair, Tuesday, June 3rd, corner Barnside and Marigold Roads. Come early and join in all the sports, games and fun. Good prizes and all attractions of a fair.

REGULAR meeting, The Knights and Dames of the Thistle, Foresters' Hall, Broad Street, Tuesday, June 3rd, at 8 p.m.

SILVER LEDGE shares will advance soon. Get in on the "Ground Floor" now at 3 cents. SEE US TODAY. Office, Pemberton Bldg.

$19.50 SCRIP—Sons of Canada Military 500 and Dance, Tuesday, 8:30. Admission 25c.

CHURCH NOTICES

ANGLICAN

Christ Church Cathedral. Holy Communion, 8 a.m., and after shortened Matins at 11 a.m. preacher at 11 a.m., Rev. J. M. Comyn Ching Evensong and sermon, 7 p.m., preacher, Rev. J. M. Comyn Ching. Sunday School: Senior classes, 10 a.m.; Junior classes, 11 a.m.

St. Mary's, Elgin Road, Oak Bay. 8 a.m., Holy Communion. 11 a.m., Matins and Holy Communion; sermon by Rev. W. E. Cockshott. 7 o'clock, Evensong and sermon. Sunday School, 9:45 a.m. and 2:30 p.m.

St. Alban's Church Hall, Oaklands. Holy Communion, 8 a.m. Sunday School, 10 a.m. Evensong, 7 p.m.

St. John's, Quadra Street. Sunday after Ascension: 8 a.m., Holy Communion; 10:30 a.m., Sunday School, 11 a.m., Morning Prayer and Holy Communion. 7:30 o'clock, Evensong. Preacher, the rector, Rev. F. A. P. Chadwick, M.A.

BAPTIST

Emmanuel Baptist Church; Fernwood car stops at church door. 11 a.m. and 7:30 p.m. Rev. G. A. Reynolds, of Kerrisdale Baptist Church, will preach at both services. Morning anthem, "Come, Ye Blessed" (Maunder). Evening anthem, "Hark, Hark, My Soul" (Shelley). Soloists, Mrs. M. Parfitt, Miss M. R. Mason. Strangers welcome. Sunday School, 10:30 p.m.

First Baptist Church, corner Yates and Quadra. Rev. W. P. Freeman, B.A., pastor. 11 a.m., "The Strength of an Army." 10 a.m., Sunday School. 7:30 p.m., "Men versus Sheep." The pastor will preach. The church where you make friends.

CHURCH NOTICES (Continued)

CHRISTIAN SCIENCE

First Church of Christ, Scientist, corner Chambers Street and Pandora Avenue. Services, 11 a.m. and 7:30 p.m. Subject for today, "Ancient and Modern Necromancy, alias Mesmerism and Hypnotism, Denounced." Testimonial meetings Wednesday evenings, at 8 o'clock. Visitors are welcome to the services and to the Reading Room and Lending Library, 313 Sayward Building.

Second Church of Christ, Scientist, K. of P. Hall, North Park Street. Services, Sundays, 11 a.m., and a testimonial meeting on Wednesdays at 8 p.m. Subject for today, "Ancient and Modern Necromancy, alias Mesmerism and Hypnotism, Denounced." Sunday School: First session is held during morning service, second session immediately after. A cordial welcome is extended to the community.

CONGREGATIONAL

First Congregational Church, Quadra Street. Rev. A. K. McMinn, B.A. Morning subject, "In the Beginning, God." Evening subject, "Applied Christianity." Inspiring services, good music. All welcome.

METHODIST

Metropolitan Methodist Church, corner Pandora and Quadra. Rev. W. J. Sipprell, D.D., pastor; G. A. Downard, choirmaster; E. Parsons, organist. 10 a.m. Class meetings. 11 a.m., "The Master at His Table," Dr. Sipprell; anthem, "God is Love" (Shelley); solo, Mr. P. Edmunds; Sacrament of the Lord's Supper. 2:30 p.m., Sunday School session. 7:30 p.m., "The Gospel of the Kingdom," Dr. Sipprell; anthem, "What Are These" (Stainer); contralto solo, "How Lovely Are Thy Tabernacles" (Liddle), Miss M. Humphreys. Welcome to all!

Centennial Methodist Church. Rev. Ralph W. Hibbert, M.A., B.D., will preach at 11 a.m. and 7:30 p.m. Class meeting, 10 a.m. Sunday School, 2:30 p.m. Morning subject, "The Foolishness of the Gospel." Evening subject, "The Action of the B.C. Conference Regarding Centennial; and a Declaration of Policy." The church of good fellowship.

DR. CLEM DAVIES
Preaches Today at
ROYAL VICTORIA THEATRE
Sunday School, 10 a.m.
11 a.m., "THE PROVINCIAL ELECTION."
7:30 p.m.
"THE GREATEST LOVE STORY."
Doors Open 7 Chorus Choir

Religion That Cheers

OAKLANDS HALL

Oaklands Gospel Hall, Hillside car terminus. 11 a.m., Worship. 3 p.m., School. 7 p.m., Gospel service. All welcome.

PRACTICAL CHRISTIANITY

UNITY CENTRE, 600 Campbell Building

Children's Service, 11 a.m.
H. E. Hellwright, Superintendent.
Evening Service, 7:30
Speaker, Mrs. Gordon Grant
Subject, "THE THREE THINGS WHICH ARE ESSENTIAL IN SECURING PROSPERITY."
Tuesday, 2 p.m., Rest and Healing Hour.
Thursday, 8 p.m., Study Class.
Office Hours, 2 to 4.
Reading Room Open 10 a.m. to 9 p.m.

PRESBYTERIAN

First Presbyterian Church, corner Quadra and Balmoral Streets. Minister, Rev. W. G. Wilson, M.A., D.D. 11 a.m., Public Worship. The minister will preach. 7:30 p.m., Public Worship; Rev. Edwin Mason, of Stonewall, Manitoba, will preach. Visitors will be accorded a hearty welcome at all services.

St. Andrew's Presbyterian Church. Rev. W. Leslie Clay, D.D., minister. Today's services: 9:45, Sunday School and Bible Class. 11 a.m., "The Eternal Love of God"; soloist, Mrs. Longfield. 7:30 p.m., "The Entangled Soul"; trio, Mrs. Wright and the Misses Simpson.

REFORMED EPISCOPAL

Reformed Episcopal Church. Evangelical church services, 11 a.m., 7 p.m. Holy Communion, 1st Sunday morning, 3rd Sunday evening. Senior Sunday School, 10 a.m.; Junior Sunday School, 2:30. Prayer meeting, Saturday, 7:30 p.m. Rector, Rev. A. de B. Owen.

SOCIETY OF FRIENDS

Society of Friends (Quakers). Meeting for Worship, 11 a.m. Public cordially invited. 1023 Fern Street, off Fort.

SPIRITUAL

Church of Revelation, 1230 Government Street. The Rev. Mary Tower, of Seattle, will conduct a circle at 2:30 p.m. and lecture at 7:30 p.m. "Flower Festival." Wednesday, Circle, Room 8, Surrey Block, 630 Yates Street, 8 p.m. Mrs. M. L. Smith. All welcome.

First Spiritual Church, 724 Fort Street. Sunday, 7:30 p.m., Rev. O. H. Brooke, subject, "Healing and Its Relationship to Spiritualism." Circle, Monday and Thursday, 7.45 p.m. A welcome to all.

THEOSOPHY

Victoria Theosophical Society, 101 Union Bank Building. Today, 3 p.m. Subject, "Buddha and His Teachings"—continued. All welcome.

UNITARIAN

Unitarian Church, corner of Fernwood and Balmoral Roads. Morning service only, 11 o'clock.

VICTORIA HALL

Victoria Hall, 1613 Blanshard Street, between Johnson and Pandora Streets. Meetings, Lord's Day: Sunday School, 9.45 a.m.; Christians meet to Break Bread, 11 a.m.; Gospel meeting, 7 p.m. Mr. A. N. O'Brien, of Duluth, will speak today at 3 p.m.; Monday at 8 p.m. Tuesday, 8 p.m., Gospel address. Come and bring a friend. No collection.

WANTED—MALE HELP 2

MAKE Money at Home—$1 to $2 an hour for your spare time writing showcards for us. No canvassing. We instruct and supply you with work. West-Angus Showcard Service, 59 Colborne Building, Toronto.

MESSENGER boy wanted. Apply Colonist Job Department.

WANTED—All-around farm hand. Apply E. H. Mercotte, Saanichton, R.M.D. No. 1.

WANTED—A boy to work on small farm. Apply Lyhgoe, R.M.D. 4, Victoria.

WANTED — Strong boy as assistant shipper in wholesale firm. Apply 1114 Blanshard Street.

HOW ARE YOU
Going to Earn Your Living?

YOU cannot play a tune on a drum or get sweet music from an instrument that was never built to produce it.

It is the same with Auto Schools. If you want to learn Auto Mechanics, you want to learn at the Best School.

Why are British Motor Mechanics so thorough in their workmanship? Because of their training. Have your boy trained or train yourself under British - trained Mechanics at

International Engineering Schools
910 View Street, Victoria, B.C.

20 MEN, AT ONCE, TO COMPLETE NEW CLASSES in Auto Tractor Engineering, Vulcanizing, Battery, Ignition, Welding, etc. Write today for New Circular of Spring Courses.

We also teach Bricklaying; Tile Setting and Plastering.

HEMPHILL AUTO AND ENGINEERING SCHOOLS
1311 Granville Street Vancouver, B.C.

50 AMBITIOUS pupils to join Sprott-Shaw Night School for Spring term. Reduced rates. Phone 28 for particulars. Sprott-Shaw School.

WANTED—FEMALE HELP 3

COOK-GENERAL, two in family and infant; nurse kept; gas range; close in; $40. Mrs. Ford, 1613 Terrace Avenue. Phone 2020L.

COMFORTABLE home offered lady as mother's help, two children. Apply 521 Fort Street.

DRESSMAKER by day; give references, salary. Box 4026, Colonist.

HAIRDRESSERS and manicurists earn $15 to $40 weekly, and the demand exceeds the supply. We teach you how in a few months and assist you to positions. International School of Cosmetology, 400 Orpheum Building, Vancouver.

GENERAL help; plain cooking required. Phone 2111R1 between 2 and 3 o'clock.

GIRL, light housekeeping, 2 rooms, sleep in, chance to learn business. 1502 Gladstone.

FEMALE HELP WANTED 3 (Continued)

WORKING housekeeper for family of 4, small house; good plain cooking essential. Whitehead, Strathmore Farm, Westholme. Phone 33Y, Chemainus.

WANTED—Experienced saleswoman for ladies' ready-to-wear; temporary position. Scurrah's, Ltd.

WANTED—Refined young woman as housekeeper. Write particulars to Box 4107, Colonist.

WANTED for June 15th—A general servant; must be good cook and willing to take phone messages. Apply Victorian Order of Nurses. Phone 4244 between 1 and 2.

WANTED—Young girl as mother's help, daily. 859 Cormorant Street. Apply afternoons.

WANTED—Person to do housework one day weekly to suitable party. Apply 912 Fort Street, evening, between 2-7 o'clock.

WANTED—Seamstress for public institution; live in. No need to apply unless able to cut out and fit well. Apply Box 4003, Colonist.

WANTED—Baker's shopwoman, experienced. Box 5333, Colonist.

WANTED immediately—300 girls and women for strawberry picking, Gordon Head and Keating; 48 cents per crate or 40 cents per pail, $1.50 per day minimum. Apply Employment Service of Canada, Provincial Government Office, Women's Branch.

SITUATIONS WANTED—MALE 4

ACCOUNTANT and auditor (F.C.A.A., England), will come in for hour or two at any time to write up or audit your books; low terms. Phone 7973L.

"CLEANLINESS is next to Godliness"—Carpets, rugs, stair carpets, upholstery electrically vacuum cleaned, 50 cents per hour. Windows shined like mirrors, and floors waxed and polished (with 23-lb. polisher and lots of elbow-grease), 40 cents per hour. Imrey-Gordon. Phone 4201L.

CHAUFFEUR, single, young, splendid references; willing to do few chores around house; has had service in Royal household. Box No. 4041, Colonist.

ENGINEER, having mine, mill and several years' sea experience as chief, has 3rd stationary, desires position. Phone 6316X. Box 4010, Colonist.

GOOD home, small wage, required by educated young man and wife, in return for technical, domestic or general services. Browning, Cowichan Station.

SALESMAN, with car, wishes position: disengaged, best references. Can travel country. Box 3940, Colonist.

WANTED—Position in warehouse or store as shipper, receiver or stockkeeper, 10 years' experience in Vancouver and London, England; three references. Reply 1048 Alberni Street, Vancouver.

SITUATIONS WANTED—FEMALE 5

A LADY with a very liberal education wishes position as housekeeper to a widower, one or two children no objection. Box 4101, Colonist.

LIGHT housework daily, 9:30 to 12:30, by capable lady. Box 1808, Colonist.

SITUATION wanted by experienced chambermaid, town or country. Box 4183, Colonist.

WANTED—Position as companion-help. Box 3989, Colonist, or phone 0210L2.

EDUCATIONAL

B.C. DRAMATIC School, $7.50 for three months. Phone 4388 or 4301R.

CIVIL SERVICE classes, starting April 29, for Spring Civil Service exams., Dominion and Provincial. Day school and night school, Sprott-Shaw School. Tel. 28.

ENGINEERS coached for certificates. W. G. Winterburn, 221 Central Bldg.

FRENCH, Latin, English—Special tuition to avoid failure or "supp." Also Spanish and Greek. Percy Fletcher (M.A., Cambridge), 534 Simcoe St. Phone 1557Y.

SPECIAL coaching for entrance pupils—Sprott-Shaw Night School giving a special course for those in entrance class in other schools. Individual instructions. Moderate fees. Phone 28 for particulars. Sprott-Shaw School.

SHORTHAND SCHOOL, 1011 Government Street. Business subjects, thorough tuition. E. A. MacMillan, principal. Phone 814.

MUSIC 7

BANJO, MANDOLIN, GUITAR, and all stringed instruments taught by W. G. Plowright, 1112 Broad Street. Phone 1083. Res. phone 1111Y1. Hours, 1 to 9 p.m., except Saturdays.

MANDOLIN, guitar and banjo taught by Mrs. R. Attfield, 873 Oliver St. Phone 5405Y1.

MISS CLARE POWELL, L.R.A.M. Studio, 409-11 Hibben-Bone Bldg. Phone 6414.

VIOLIN

ADVANCED and elementary violin tuition. Drury Pryce, 1848 Fort. Phone 1444.

ERNEST SEMPLE, violinist and teacher. Phones 5047 and 3747.

SINGING

DR. J. M. HODGSON—Singing and piano; Knabe grand. 1118 Government St. 5918R.

PIANO

PIANOFORTE

MRS. E. SEMPLE — Pianist and experienced teacher of piano. Pupils prepared for examinations if desired. 1340 Mitchell Street. Phone 3747.

MISS M. ROBERTS, teacher of piano, organ and theory. 203° Blackwood Avenue.

PIANO—Adam Boyd, Singing and Theory tuition; 1325 Johnson Street; evening students taken; $2.50 (eight lessons). Phone 5937L.

PIANO lessons, $8 per month. Success guaranteed; highly recommended. Box 3798, Colonist.

REGINALD H. COX, L. Mus. (McGill), pianoforte teacher. Homes visited. Studio, 1473 Fort St. Phone 5603.

TO EXCHANGE 8

ACRE chicken ranch, fully equipped, earning $100 per month, La Mesa, Cal., climate mean 60, maximum 75, ten miles east of San Diego. Owner wants chicken ranch Victoria district, near Sidney preferred. If you have something that will stand investigation, value of $1,500 and $3,000 cash, we can trade. Write, sending photos and full particulars to Grebla Francisco Bleifnes Co., La Mesa, Cal.

EXCHANGE — Modern bungalow, four rooms, garage; well situated, low taxes, clear title, price $2,500, for larger bungalow. Will assume small amount for suitable property. 2700 Carey Road.

FOR Sale or Exchange—2½ acres, Shelbourne St., all in small fruits, good building; trade on four or five-roomed house as first payment. Box 4114, Colonist.

VICTORIA seven-room bungalow, improved lot, garden; for Seattle property. Box 4110, Colonist.

$1500—GOOD 5-room house, in first-class order. Would consider small bungalow, and assume or pay the difference.

$2600—FOUR-ROOM house, bathroom, pantry, basement. Would consider 5 or 6-room house and pay cash difference.

$3600—SIX ACRES, just off Cedar Hill Road, two-mile circle. Would consider 4 or 5-room bungalow.

F. F. HIGGS, 208 Pemberton Bldg.

DRESSMAKING

AFTERNOON dresses from $6 up. Phone 4401R.

ALL kinds of dressmaking; guaranteed. Room 108, Woolworth Bldg. Ph. 3017.

DRESSMAKING—All kinds of sewing by the day. Phone 5311T.

DRESSMAKING—Blouses, kimonos and alterations promptly done. Room 18, 707½ Yates Street.

DRESSES and skirts made to order at The Famous Store, Ltd., 721 Yates St.

MRS. BETTERIDGE, renovatory specialist. Why waste good material? Have it made up to date. Phone 6470L.

MISS BLAND, dressmaking parlor, 1116 Quadra St. (near Fort). Reasonable. Phone 4827L or 4012R.

MISCELLANEOUS

ABSOLUTELY HIGHEST PRICES PAID for rags, bottles, tools, stoves, furniture or anything you wish to dispose of. We call anywhere, any time. Phone 6100.

BABY carriages, all styles and colors, half regular prices. Specials made to order. Repairs. Corner Quadra and Fort. Phone 4016R2.

BEST prices paid for rags, bottles, old carpets, old stoves, tools, etc. Veteran Junk Co. Phones 2931, 5796.

MISCELLANEOUS 10 (Continued)

CARS repaired or overhauled at owner's place. 20 years' experience. Phone 7700R1.

GLACIER CREEK sold six months ago at 5 cents. What are they worth today? Watch Silver Ledge.

LAWN Mowers sharpened; saws filed; keys made. J. H. Carver & Son, 607 Fort St.

PAINTING, paperhanging, kalsomining. Satisfaction guaranteed. Thomas Allan, 1535 Amelia St. Phone 5983R.

PAINTING, paperhanging and kalsomining. F. H. Ross. Phone 4313.

STEWART, B.C.—SILVER LEDGE, the best buy on the market today. $33 buys NOW five hundred shares. What will they be worth in one year? REMEMBER DUNWELL. Office, Pemberton Bldg.

SAFETY razor blades resharpened; china and glass riveted. F. D. Coe, 607 Fort.

SAWS, all kinds, filed, set, gummed, etc. Phone W. Emery, 1007 Gladstone Ave.

STEWART—SILVER LEDGE, the best buy on the market today. Shares now 3 cents. SEE US TODAY; Tomorrow may be too late. Office, Pemberton Bldg.

TO RENT—MISCELLANEOUS 11

SOME MODERN OFFICES FOR RENT
IN
WINCH BUILDING
645 FORT STREET
Including a nice Suite of 4 Rooms on Ground Floor,
Suitable for a Doctor

For further particulars
Apply
R. V. WINCH & CO., LIMITED
FORT STREET VICTORIA, B.C.

TENNIS court for rent for season. P.O. Box, 528.

HAMSTERLEY ANNOUNCEMENTS

HAMSTERLEY LAKESIDE
"The Freshwater Playground"

A QUICK service is maintained from 8 a.m. to 11:30 p.m. at our gas station at CITY PRICES.

We have now placed 40 loads of sand on the beach at our own expense, erected additional swings and bathing houses. The grounds and pier, which are open to the public free of charge, are beautifully illuminated at night with colored lights. Surf-riding planking or aquaplaning will shortly be available for bathers. A greasy pole will soon be erected and prizes offered

FOR SALE—MISCELLANEOUS 13

CLOTHING, FURS, ETC.

FOR Sale—New white fox fur, $33. Phone 5788R.

FOR Sale—Suits, coats, dresses, skirts, sweaters, cardigans, at very reasonable prices. Your credit is good, if inconvenient to pay all cash. The Famous Store, Ltd., 721 Yates Street.

FOR tailoring, renovating, dyeing, phone 4190. D. F. Sprinkling, McGregor Block. Your own material made up.

DRESSES and skirts made to order at The Famous Store, Ltd., 721 Yates St.

GENT'S evening dress suit, size 38, practically new, cost $70; sell for $20. Phone 7332Y.

LADY'S smart navy cloak; also navy suit. Ladies' hats, shoes, sweaters. Mrs. Jowitt, 821 Fort. Phone 2134.

LADIES' AND GENTLEMEN'S DISCARDED CLOTHING FOR SALE
SHAW & CO.
736 FORT STREET PHONE 401

MACKINAW and waterproof clothing for all outdoor uses. F. Jeune & Bros., 570 Johnson Street.

MUSICAL INSTRUMENTS

COLUMBIA grafonola, mahogany case, 12 records. Bargain, $20.50. Island Exchange, 709 Fort Street.

FOR Sale—Piano by Heintzman & Co. Phone 6034L.

SEVERAL small phonographs, with six records, to clear, $20, $38, $35 and up. Vega, four-string banjo Stanard with resonator, $40; cost $88. Apex Agency, Government Street Market.

TWO used pianos on easy terms. 718 Yates.

FURNITURE

SNAP—Brussels carpet, Oriental design, 12 ft. by 10 ft. 6 in., in A1 condition, $18.75. Oddy's, 1613 Douglas Street.

BARGAIN—Pair of solid oak Morris chairs, with leather cushions; good as new; $10.75 each. Oddy's, 1613 Douglas St.

ENGLISH Axminster rug, 8 x 10-6, in fine condition. Snap, $21. Island Exchange, 739 Fort Street.

FUMED oak Davenette, upholstered in leather, like new, $43. Tyldesley's, 740 Fort Street.

FOR Sale—Brass bed and kitchen chairs. Phone 2302L1.

FOR Sale—Furniture of home; owner leaving town; includes davenport and two easy chairs, upholstered in tapestry, also oak dining-room suite. Phone 4384X, mornings.

FOR Sale—Simmons child's cot-bed, drop sides, $8. 617 Harbinger Avenue, or phone 1802.

HOSPITAL cot and felt mattress, in good order. A good buy, $9.50. Island Exchange, 739 Fort Street.

KITCHEN buffet, with large drawers and cupboards. For quick sale, $15. Island Exchange, 739 Fort Street.

OAK 3-fold screen, with leaded lights. Only $37.55. Tyldesley's, 740 Fort St.

QUARTER-CUT oak dining chairs, $38 the set of 6; rolltop desk, quarter-cut oak, $88; single bed, complete, $8.50, brass bed, complete with new mattress, $66. 810 Pandora.

TWO carpets for sale. Phone 8361L.

MISCELLANEOUS

DUNWELL sold last Summer at 50 cents. What will SILVER LEDGE sell at next Summer? Office, Pemberton Bldg.

ARMY bell tent, in A1 condition. Only $14.00. Island Exchange, 730 Fort St.

ANYTHING that can be sold can be sold by mail. We plan, print, mimeograph or multigraph all classes of legitimate advertising by mail. We do all classes of circular work, circular postcards, addressing, copies of documents, financial statements, newspaper advertising, etc. Reliable mailing lists. Postage refunded on all undelivered mail matter when names supplied from this office. Prices low. Newton Advertising Agency, Winch Bldg.

A STURDY, neat 10-foot boat, exceptionally well built, with Evinrude engine, as good as new then priming cup for Winter use; bottom of boat is covered with heavy ship's oilcloth, making it very easy to keep clean. Immovable rowlocks, good pair of oars, all tools, 5-gal. gas can with spout. Price for cash, $175. Apply to M. A. Wylde, Strathcona Lodge, Shawnigan Lake, or Syd Yates, near Cortar's store, Shawnigan Lake.

STEWART—SILVER LEDGE, the best buy on the market today. Shares now 3 cents. SEE US TODAY. Tomorrow may be too late. Office, Pemberton Bldg.

A. HICKLING'S BARGAINS—¾ violin, $10; cornet, $8.50; Ford delivery, $200; scalers, 50c doz.; banjo, $10.50. 741 Pandora.

AUTO knitting machine for sale, Triplex, nickel finish; very good condition; a few lessons if required. Apply Box 3000, Colonist.

A NEW 3-tube radio receiving set, complete, $60. Phone 6835X.

BIG sale of hardware, plumbing fittings, furnaces, garden tools, tinware, campers' outfits. Winding up estate of the lately deceased Mr. Longpre. Bargains are to be had at 2320 Douglas Street.

BEAUTIFUL diamond ring, about half carat, gypsy setting. Special, $25 cash. 0128Y.

BEST rubber heels, 40c pair, put on. Men's soles and heels, $1.90. Only best leather used. H. White, 1811 Blanshard Street, next door to B.C. Telephone office.

BON TON Millinery Parlors (Fort at Cook) for exclusive Summer creations. Remodelling and trimming. Phone 807.

COOK stoves, ranges, 3 gents' bikes, furniture, carpenter's tools, and lots of other goods, Ye Olde Surrey, Croydon Firm, 3017 Douglas Street. Phone 1012.

CREAM wicker baby buggy, in A1 condition, $20. 210 Burnside Road.

CAMP stoves, cast iron, 4-hole, small, cheap. Eastern Stoves, 848 Fort.

FOR SALE—MISCELLANEOUS 13 (Continued)

CLEVELAND tractors (Cletrac tractors), 2 late models, carefully used and in A1 mechanical condition. 15-h.p. on drawbar, 30-h.p. pulley. Just the thing for plowing, general farm work or commercial hauling. THE PRICE IS RIGHT. For sale singly. Apply phone 998 or 4301Y, or write 341 Pembroke Street, City.

CARPETS, every description, guaranteed clean and sterilized. Largest stock in city. See ours before purchasing. Island Window and Carpet Cleaning Co., 817 Fort St. Phone 3815.

CAMERA, half-plate, triple extension, 3½-inch daylight developing tank. Phone 5507Y.

CIRCULAR postcards, including postage, 100 for $3.50; following hundreds, $1.50. Newton Advertising Agency, 34 Winch Bldg.

CANADA Pride range. 1011 Collinson. Phone 6628R.

DUNWELL sold last Summer at 33 cents. What will SILVER LEDGE sell at next Summer? Office, Pemberton Bldg.

EAR phone, perfect condition, cheap; best of reasons for selling. Box 4032, Colonist.

ELECTRIC fixtures for 5-room bungalow, $23; sewing motor, $16. Wiring and repairs. Fox & Mainwaring, Pemberton Bldg. Down a few steps, save a few dollars.

FOR Sale—Almost new Ruud gas heater. Phone 8228L.

FOR Sale—Nice white English baby buggy, cheap. Phone 8015L.

FOR Sale—Tent, 8 x 10, 3-ft. walls. Apply G. B. Kitto, 528 Sayward Bldg. Tel. 5848.

FOR Sale—A large English baby buggy, leather lined; white enamel bed, and a Brussels carpet, 9 x 10; all in fine condition. Phone 0207L.

STEWART—SILVER LEDGE, the best buy on the market today. Shares now 3 cents. SEE US TODAY. Tomorrow may be too late. Office, Pemberton Bldg.

FOR Sale—Tent, 30x18, with fly, in first-class condition. J. R. Fullan, 643 Drake Avenue.

FOR goats' milk phone 7308R. We deliver.

FOR Sale—Parker shotgun, 12-gauge, hammerless, $37.50; radio loud speaker, complete, $7.00; radio head phones, $4.75; 23-plate condensers, $1.75; rifle, .22 cal., $4.50; sample suitcases, $1.75; steel reed accordions, Hohner's, $7.50; self-filling fountain pens, 30c; radio tube set, complete, $63.00; crystal sets, $4.50; bicycle outer tires, new, $1.75; inner tubes, new, 75c; boy's bicycle, $8.75; gent's Massey bicycle, $14.75; bicycle bells, 35c; genuine Boy Scout knives, 85c; gold-filled spectacles to fit any sight, $1.75. JACOB AARONSON'S New and Second-Hand Store, 581 Johnson Street (4 doors below Gov't Street). Phone 735.

FOR sale—A few used range bargains at B.C. Hardware, 718 Fort St.

FOR Sale—English baby buggy, first-class condition, cheap. Phone 931L.

FINEST fruit for gifts and everyday use. Poupard, 1106 Douglas Street.

GLACIER CREEK sold six months ago at 3 cents. What are they worth today? Watch Silver Ledge.

GLASS, 16x16, 100 sheets, 23c each; and fittings for greenhouse. Moo's Store.

DUNWELL sold last Summer at 55 cents. What will SILVER LEDGE sell at next Summer? Office, Pemberton Bldg.

MAILING list of 1,030 well-to-do Vancouver residents specially prepared by reliable Vancouver authorities. Price of list, $20, which will not be sold to any two people or firms in the same line of business. If addressing only is required, our charge is $16 per thousand for supplying the names and addressing. Newton Advertising Agency, Suite 34, Winch Bldg., City.

MALLEABLE steel range, $3 per week. Phone 4085. 1434 Douglas Street.

MEAT safes, large size, $4. Kindergarten chairs, each $1. GREEN LUMBER COMPANY. Phone 5217

NEW Perfection oil stove, 3 burners, complete with oven, like new. Phone 7718L1.

OUR ice cream parlor is cool in hot weather. Poupard, 1106 Douglas St.

PERFECTION oil cookers, 3 and 5 burners, cheap; perfect order. Guaranteed or money back. Eastern Stove Co., 848 Fort.

UNDERWOOD visible typewriter, in perfect order, $45. Tyldesley's, 740 Fort Street.

REPAIRS for all makes sewing machines. 718 Yates.

SILVER LEDGE shares will advance soon. Get in on the "Ground Floor" now at 3 cents. SEE US TODAY. Office, Pemberton Bldg.

SPECIAL at the Western Fish Co., 781 Fort St. What is nicer than crab salad for the holidays? We have crabs caught at Saanichton and cooked by ourselves, 15c, 20c and 25c each. We deliver. Phone 3306.

SINGER hand machine (used), special price. 718 Yates.

SEWING machine, in A1 condition, large kitchen table, chairs, crosscut saw and a peavy. Phone 7423L.

STEWART—SILVER LEDGE, the best buy on the market today. Shares now 3 cents. SEE US TODAY; Tomorrow may be too late. Office, Pemberton Bldg.

TO pig and poultry farmers—Skimmed milk for sale at the Victoria City Dairy, 1111 Fort Street.

TENT, 10 oz., 18 x 12, 4-ft. wall. Write Box I, Keilah P.O.

VELVET ice cream, fruit sundaes in season. Poupard, Fruit Specialist, Douglas Street.

100 CIRCULAR letters, including stationery, $3.00 to $5.00; following hundreds at 80c. Newton Advertising Agency, 34 Winch Building.

16x14 TENT, all fixings, new. 1431 Finlayson Avenue.

SPECIALS IN TIRES—ALL FIRST GRADE
4 only, Extra Heavy American Firestone non-skid, 31x4. Each $12.50
1 33x4 Dominion Nobby $20.00
1 33x4 Maltese Cross $20.00
6 only, Partridge 33x4 Heavy Cord. At, each $30.00
THOS. PLIMLEY, LTD.
Phone 657 Victoria, B.C.

STEWART, B.C.—SILVER LEDGE, the best buy on the market today. $35 buys NOW five hundred shares. What will they be worth in one year? REMEMBER DUNWELL. Office, Pemberton Bldg.

WANTED—MISCELLANEOUS 14

A CALL AT
MRS. JOWITT'S, 821 FORT STREET
Will repay you in bargains in Ladies', Gents' and Children's High-Class Clothing, Hats, Shoes, etc.
Men's Suits Wanted. Phone 2134.

ABSOLUTELY best cash prices paid for ladies', gentlemen's and children's good-class discarded clothing. Phone 5008, or call Mrs. Wardale, 1808 Douglas St.

BEST prices paid for good-class furniture, carpets, china and silverware. Phone 5483.

BOY'S bicycle, 22-inch, in good condition. Phone particulars and price to 4826R.

CALL 6100. WE PAY BEST PRICES for bottles, rags, tools, stoves, furniture, or anything else you wish to dispose of. We call anywhere, any time. Try us.

DON'T Hesitate—Phone 5400 if you have any furniture you wish to dispose of. Our representative will call and offer current prices. Island Exchange, 739 Fort St.

DIAMONDS bought for cash. 881 Johnson Street.

GENTLEMEN'S DISCARDED CLOTHING BOUGHT
BEST PRICES PAID WE CALL
SHAW & CO.
736 FORT STREET PHONE 401

GENTLEMEN'S AND LADIES' DISCARDED CLOTHING BOUGHT AND SOLD. Highest Prices Paid.
Phone 5460
ECONOMY WARDROBE
809 Fort Street, Above Blanshard

GOOD ranges bought; spot cash paid. Phone 0719.

RAGS, bottles, old clothes, junk, etc. Highest prices. Phone 0162X1.

WANTED—Trunk. Phone 030L.

WANTED—Lawn mower, small size; must be cheap. Box 3895, Colonist.

WANTED to buy—Doll's buggy, in good condition. Phone 808R.

WANTED—Single-horse cultivator and single-horse wagon. Corbett, R.R. 3, Victoria.

WE WILL CALL AT ANY ADDRESS and pay highest prices for bottles, rags, tools, stoves, furniture or anything else. Top prices paid. Phone 6130.

WANTED—Cut flowers. Ship to us and get best prices and spot cash. We buy all the year 'round. Keep this address and ship when ready. W. B. Holgate & Co., 2534 Yukon Street, Vancouver, B.C.

ROOM AND BOARD 15

A GOOD room and board in private family; garage; close in. 3890X.

A NICELY furnished room, open grate, near Parliament Buildings; breakfast if desired. Box 4053, Colonist.

BON ACCORD, 845 Princess—Room and board; home cooking; close in. Phone 4862.

BOARD in country house, first-class accommodation; elderly people preferred. Box 4823 Colonist.

BEACONHURST, facing Beacon Hill Lake. Private board. Mrs. S. Jones, 532 Douglas.

COMFORTABLE, sunny room, good board, very reasonable. 839 Cormorant Street, near Quadra.

COMFORTABLE furnished room and board in private home; reasonable rates. Phone 2123.

FIRWOOD LODGE, 805 Cook St.—First-class room and board. Phone 1366.

GOOD room and plentiful farmhouse fare offered one or two young men. $9 weekly, inclusive; 8 miles from Victoria, paved road. Box 3743, Colonist.

HIGH-CLASS accommodation, terms moderate; central; lovely grounds. Vernon House. Phone 3782O.

LADY; refined English home; no other boarders; near town; every attention and privilege; reasonable. Box 4014, Colonist.

LARGE front bed-sitting-room, with board, in private home; suitable for one or two gentlemen; opposite beach, wonderful view; in Oak Bay. Phone 7439Y2.

LARGE sunny bedroom (beautiful bathroom), and full or partial board, in exceptionally well-appointed private house; close to sea, park and city; maid kept; best English cooking; every comfort and attention. Box M. G., Colonist.

PRIVATE house, very well kept, offers room with breakfast and dinner, near High School. Tel. 3314L. 1327 Camosun St.

PARKVIEW Lodge now ready to receive limited number of paying guests; excellent table comfortable rooms; moderate inclusive terms. 880 Douglas. Phone 7214O.

WELL furnished home, good table, running water; terms moderate. Sunnybrae, 853 Burdett Avenue. Phone 342L.

ROOM AND BOARD WANTED 16

GENTLEMAN requires good room and board, near in. State terms, Box 4333, Colonist.

WANTED—In private home, where there are no children, for about a month commencing Saturday, June 28, cheerful sitting-room and large bedroom, with board and attendance, for lady and two children aged six and one year. Must be easy walking distance to beach and city. Apply by letter, giving full particulars and terms. J. A. Craig, 1218 W. 27th Ave., Vancouver, B.C.

FURNISHED ROOMS WANTED 17

WANTED, for July, furnished rooms (two or three), at local beach, or large tent for four. State rent. Reply Box 4073, Colonist.

FURNISHED ROOMS TO RENT 18

AT 478 Superior Street—Nicely furnished rooms, with use of kitchenette. Phone 6270R.

A DOWNSTAIRS front room, fireplace, view sea and mountains; superior private house; board optional. 4376Y.

BEACON HILL—Private home large bedroom, suitable for two, with use of kitchen. Phone 1042R.

COMFORTABLY furnished bed-sitting-room, with balcony, suitable for two; breakfast if desired, 1 minute to 2 car lines. Terms moderate. P.O. Box 335.

LADY with little girl, 5, would like 2 or 3 children for holidays; comfortable roomy house; large grounds; liberal diet, every care. Box 4110, Colonist.

LARGE, bright room, in well-appointed private home, reasonable for permanency. 387Y.

MONTROSE HOTEL—Cleanliness and comfort; modern; central; quiet. Day or week, $4 up. New management. View and Blanshard.

WELL-FURNISHED rooms, newly renovated, with use of kitchenette, close in. 840 Burnett Ave. Phone 4809Y.

HOUSEKEEPING ROOMS TO RENT 19

A FURNISHED housekeeping room, with gas, $3 week. 784 Humboldt, near Douglas.

AT 940 Yates—Two rooms, gas, everything furnished. Also 4-room cottage. Phone 8760R.

APPLY 503 Dallas Road—Well-furnished housekeeping rooms, facing sea, all conveniences.

APPLY 615 Vancouver—Single apartment, or suites; ideal location; hot water.

AT 805 Cormorant, right in town—Nicely furnished housekeeping rooms, hot and cold water, gas range, phone, laundry, very convenient; from $3.50.

BLACKPOOL LODGE, 318 Dallas Road, facing sea; no objection to children; housekeeping, also single rooms. Phone 7977R.

CLOSE James Bay Hotel—Well furnished rooms, every convenience; garage. Phone 6009Y.

DELHI HOTEL—Housekeeping and single rooms. 617 Yates St. Mrs. Shelton.

DUNEDIN Rooms, 746 Fort St.—Housekeeping rooms and suites; bedrooms; hot and cold water every room, steam heat. Phone 4441.

FURNISHED housekeeping rooms, gas. Hopewell House, 884 Courtney Street. Phone 1290L.

FURNISHED housekeeping; central, convenient, reasonable. 1100 Fort. Phone 5345R, morning or evening.

FURNISHED flat, close in; also housekeeping rooms. Apply 855 Vancouver. Phone 3978X.

HOVE LODGE — Housekeeping rooms, children not objected. Phone 5803O. 310 Michigan Street.

HOUSEKEEPING rooms, with gas for cooking, every convenience. Phone 6094L.

HOUSEKEEPING rooms, electric light, hot and cold water, steam heat, gas, elevator service; $9 to $14 per month. The Griffith Co., Ltd., Hibben-Bone Bldg. Phone 1402.

HOUSEKEEPING rooms, $10 and up; all conveniences. 941 Burdett Avenue. Phone 342R.

HOUSEKEEPING rooms, price moderate, with use of kitchen. Apply 2317 Blanshard Street.

RITZ HOTEL, 710 Fort—Rooms, suites, housekeeping rooms, fully modern; elevator service. Phone 61, 63.

THREE furnished housekeeping rooms in lovely home off Foul Bay Road; large garden; close to sea and car. Phone 1736X1, or Box 3000, Colonist.

3 FURNISHED housekeeping rooms or flat; also single rooms; garage. 808 Trutch.

$8 PER Month—Furnished housekeeping rooms, flats, cabins. Phone 2738L. 1026 Hillside.

FLATS AND APARTMENTS TO RENT 21

We have two very fine
SELF-CONTAINED SUITES
in an
APARTMENT BLOCK close to the centre of the city. These suites are unfurnished and are as fine as anything in the city.

DUNFORD'S LIMITED
824 Pemberton Bldg. Phone 5543

AT Belwil, corner Burnside and Douglas—Quiet, select 1 and 2-roomed suites; reasonable rent.

AT Leland Apartments, 3612 Douglas—Modern suites, private bathrooms, furnished or unfurnished.

AT Mount Douglas Apts.—Completely furnished suite vacant; every convenience. Phone 675.

A BEAUTIFULLY furnished suite, also single rooms, near Parliament Buildings. 400 Quebec Street.

ALANDALE Apartments, Linden Ave.—Attractive suite, 3 rooms, disappearing bed, buffet, dressing-room, bath, gas range; reasonable rent. Apply caretaker, or phone 3090.

A BRIGHT, nicely furnished apartment; heat, hot water, all conveniences. Phone 0160R.

FLATS AND APARTMENTS TO RENT 21 (Continued)

AT Beacon Hill Apartments, 421 Vancouver Street—Nice front furnished suite. Phone 3032.

AT Normandie Apartments, corner of Cook and Balmoral Roads—Furnished suite.

APARTMENT to Let, Fawcett Block, Douglas and King's Road. Phone 880.

A FURNISHED apartment, kitchen and bedroom, $20, 3 bedrooms and kitchen, $25. 1381 Pandora, near High School. Phone 4703L.

AT Olympic Apartments, 1120 May—Bright, sunny, two-roomed, furnished modern suites, also four-roomed unfurnished suite. Phone 5128Y.

APARTMENT for rent at McDonald Block, Oak Bay Junction. Phone 6333L, in mornings.

APARTMENT to let, Fawcett Block, Douglas St. and King's Rd. Phone 680.

BELL Apartments, 1021 Cook St.—Furnished and unfurnished suite, with garage. Apply Suite 4.

BRIGHT, warm, modern apartment, 545 Glasgerry Apartments. 310 Cook St.

CYN-DO-MYR Apartments—Largest and best furnished apartments in the city; 436 Michigan Street. Phone 3387L.

CARLTON—Furnished suites; also rooms. Heated; week, month. 711 Pandora. 6806O.

FURNISHED apartment, all modern conveniences; strictly private. Phone 7308Y.

FURNISHED 2-roomed flat, sleeping porch, gas, cook stove. Phone 3419L.

FOR Rent—Two small modern flats, one furnished; adults. Oswego Apartments, 310 Oswego Street. Phone 7173R.

FULLY furnished suite, every convenience; next to Mount Edwards; adults. Phone 0318Y.

HOME-LIKE furnished flat, 2 rooms, ground floor, piano. 1054 Balmoral Rd. Phone 4415L.

MORRISON Apartments, corner Hilda and Chester, Fairfield—Large furnished suite; also smaller. 7183L.

OAK BAY—Beautiful flat, 4 large rooms, steam heated; rent $37.55. Phone 6001.

"PARK Mansions"—A newly furnished corner apartment, close in; no car-fare. Apply 1721 Quadra.

ST. HELEN'S Apartments, 833 Courtney St. (opposite Cathedral). Housekeeping rooms single and en suite; bedrooms. Phone 6801O.

SAVOY MANSIONS—Unfurnished suite. Phone 1391.

THE KENSINGTON, 919½ Pandora Ave. —Furnished suite for rent; adults only. Phone 5433O.

TO Let—3-room suite, Wick Building, Oak Bay Avenue. Apply Janitor.

600 GORGE ROAD, ten minutes from Hudson's Bay; nicely furnished two-room suite; rent $18. Phone 1697R.

2 LARGE, sunny, unfurnished front rooms; furnace heat; easy walk to city and High School. Phone 4821Y.

2 BIG front rooms, furnished or not; centrally located; breakfast if desired. 4331Y.

6128L—CHEAP unfurnished modern suite, Fairfield, on the car line.

TO RENT—HOUSES 23

3803 Grahame St., 7 rooms, all modern and cement basement	$25.00
218 Vancouver St., 7 rooms, modern; garage	45.00
1417 Camosun St., 3 rooms, all modern	30.00
1000 Caledonia Ave., 5 rooms	18.00
2820 Avebury St., 8 rooms, modern and furnace	25.50
2540 Trent St., 8 rooms, all modern	30.00
718 Powderly Ave., 5 rooms	10.00
518 Ellice St., 4 rooms	12.50

P. R. BROWN & SONS
1112 Broad St. Phone 1076

2426 Avebury St., 8 rms., 3 bedrooms	$31.00
1423 Vancouver St., 3 rms., 2 bedrooms	20.00
818 Vancouver St., 3 rms., 4 bedrooms	31.00
313 Wildwood Ave., 4 rms., 3 bedrooms, garage	30.00
2007 Howard St., 5 rms., 3 bedrooms	20.00
840 Joseph St., 3 rms., 5 bedrooms	25.00
1762 Fourth St., 5 rms., 3 bedrooms	20.00
938 Foul Bay Rd., 8 rms., 4 bedrooms	40.00
1778 Fairfield Rd., 7 rms., 3 bedrooms	35.50
1234 Fort St., 9 rms., 5 bedrooms	35.50

HEISTERMAN, FORMAN & CO.
653 View Street Phone 55

UNFURNISHED

2801 Work St., 7 rooms. Rent	$17.50
1786 Davie St., 7 rooms. Rent	21.00
1314 Gladstone Ave., 4 rooms. Rent	10.00
924 Empress Ave., 7 rooms. Rent	37.50
2037 Cavendish Ave., 8 rooms. Rent	40.00
James Bay Apartment, 3 rooms and bath. Rent	22.50

FURNISHED

924 Empress Ave., 7 rooms. Rent	$47.50
3146 Spring Road, 6 rooms. Rent	50.00
1533 Bay St., 4 rooms. Rent	50.00

BISHOP & WORTHINGTON, LIMITED
Phone 74 818 Broughton Street

ALMA PLACE, 326 Michigan St.—Modern, cosy, small house, concrete basement; gas range, tubs. Apply No. 8.

FOR Rent—7-room house, garage, fruit trees, $25 per month. 1520 Catherine Street, or Phone 2813R.

FOR Sale or Rent—Two quarter-acre lots (adjoining), two cottages; greenhouse, 40x10; conservatory, 20x8. Apply to D. Fraser, Colonist Office.

FORBES Street—Good six-roomed bungalow; blinds, linoleum, furnace; rent $13. Phone 6881.

HOUSES, with and without garages, close in. J. I. Seabrook, 805 St. John.

HOUSES, furnished and unfurnished, for rent and for sale on easy terms. Lloyd-Young & Russell, 1012 Broad Street. Phone 4855.

MODERN Houses to Rent—2142 Fifth St., close to Quadra School, 5-room comfortable home, $25. 1762 Fourth St., 5-room fully modern bungalow, with furnace and garage, $30. 718 Pine St., 4 rooms, bath and basement, $18. J. R. LIVSEY, 204 Sayward Block. Phone 654.

SEVEN-ROOMED house, close in, in choice district, with drawing-room, library, two bedrooms, fully furnished; also gas and coal stoves. $35 to reliable tenants. Box 4017, Colonist.

SIX rooms, modern, Willows section, $17. Seven rooms, modern, choice condition; near Jubilee Hospital; $25. Ten rooms, steam heat, close in, $35. Six rooms, modern, Foul Bay, $35. H. Amphlett, 212 Union Bank Bldg. Phone 5000.

TWO 4-roomed houses, one $3 and one $6. Apply 807 Burnside Road, cor. Harriet.

TWO modern, clean cottages, close in. Apply 1182 Yates Street.

TO Rent—7-room house, modern, near High School. Phone 4703R.

WE have a large assortment of furnished and unfurnished houses to rent. We might have the very place you are looking for. Come in and look over our lists. SWINERTON & MUSGRAVE, real estate agents 640 Fort Street.

204 WILSON, 6 rooms, $33. 611 May, 6 rooms, $25. 1923 Belmont, 6 rooms, $30. 1010 Fort, 5 rooms, $30. 1018 Bay, 5 rooms, $30. 1550 Cook, 7 rooms, garage, $30. 721 Cook, 3 rooms, $35. 1904 Leighton, 6 rooms, garage, $30. 404 Oswego, 8 rooms, $33. 841 Dunedin, 6 rooms, $31. 1548 Fort, 3 rooms, $37.50. H. G. DALBY & CO., 636 View, opposite Spencer's

4 ROOM bungalow, ½ acre land; good place for chickens; 10 dollars per month. Morley, North Quadra, Lake Hill.

5 ROOM bungalow in Fairfield to rent. Apply at 1111 Fort Street.

5-ROOMED bungalow, close Skating Arena, Oak Bay. Apply 1004 Burdett Avenue.

6-ROOM house, near in and clean. Phone, after 6, 4671X.

4 ROOMS, Esquimalt, up-to-date, $17.50; 8 rooms, close to Oaklands School, furnace and laundry tubs, $25, including water. Cross & Co.

1018 BAY Street, six rooms, 3 bedrooms, cement basement, and all modern improvements; nice garden, fruit, berries and lawn, all in perfect condition. Immediate occupation. Rent $27.50. Heisterman, Forman & Co. Phone 55.

WANTED TO RENT—HOUSES 24

HOUSE, 12 to 25 rooms, walking distance from city. Will lease if suitable. Phone 5809.

WANTED to rent, on or before July 1, six-room modern house, bungalow preferred. Give full particulars to Box E.D.W., Colonist.

WANTED TO RENT—FURNISHED HOUSES 25

WANTED to rent in Saanich, preferably in vicinity of Patricia Bay, for months of July and August—Comfortably furnished cottage, having three bedrooms; state terms. Box 1355, Colonist.

WANTED to Rent—A furnished bungalow or house, James Bay district preferred. Reply to P.O. Box 511, City.

A Mart for Busy Readers—House and Business Property for Sale and Exchange

TO RENT—FURNISHED HOUSES 26

A CLEAN, comfortable house to rent, 5 rooms, furnished, excepting linen and cutlery; good basement; piano, bath, hot and cold water, phone and light; large garden, 2 lots, chicken house. Two miles from City Hall; 10 minutes from Cloverdale car terminus, 6 from Lake Hill bus, 7 minutes from Saanich jitney. Will rent for $20 monthly, or lease for $30 to careful tenant; or will sell cheap for cash or on very easy terms. Phone 3779L2.

ATTRACTIVE bungalow of 6 rooms, modern, fully furnished; all modern conveniences; near Langford Lake and station. E. B. Hess, Langford.

BANK Street (semi-furnished), 6 rooms, $30. Off Oak Bay Avenue, 6 rooms, $43. Off Finlayson, 4 rooms, $26.20. H. G. Dalby & Co., 634 View, opposite Spencer's.

CALEDONIA Ave., 6 rooms, $30. Granite St., 5 rooms, $35. Oak Bay, 7 rooms, $40. Off Quadra, 6 rooms, $35. Foul Bay, 6 rooms, $45. Brantwood Bay, 6 rooms, $15. Brentwood Bay, large lot, cabin, $26. H. G. Dalby & Co., 634 View, opposite Spencer's.

CORDOVA BAY—3-room cottage to let; well furnished. Phone 4726.

ESQUIMALT—To rent, modern four-roomed house, pantry and bathroom; garage, good garden, vegetables and small fruits; waterfront. Phone 4006Y2.

FURNISHED house for rent, 6 rooms, hot water heating, garage, close in, $90. Oak Bay, close to hotel, facing water, rent for 3 months at $160. Oak Bay, 5 rooms, $40. Cross & Co., Belmont House.

FURNISHED house for 3 months; owner going camping; garage and phone. Phone 7003Y.

FROM July 1st—6-room bungalow, modern; good locality. Phone 3863L.

FURNISHED cottage, near Brentwood. Apply Geo. H. Sluggett, Sluggett P.O.

FOR Rent—Furnished house, in Oak Bay. Apply 1618 Wilmot Place.

FOR Rent—Partly furnished bungalow on Langford Lake. Box 4030, Colonist.

FIVE-ROOMED bungalow, close in, fully furnished, $30. Seven-roomed house, Fairfield, fully furnished, $40. Six-room furnished house, outside city, $22.50. Waterfront, six rooms, 7 acres, $30. H. Amphlett, 213 Union Bank Bldg. Phone 6600.

FURNISHED bungalow to rent in Oak Bay, for 3 months. Phone 3747R.

FURNISHED house to rent, in pleasant neighborhood, for two months, July and August, to responsible tenants. Box 4039, Colonist.

OAK BAY—Sunny bungalow, four bedrooms, garage, garden; near links and good beach. Phone 7108L, morning till 11; evening after 7.

OAK Bay—Adjacent to beaches and car line, from June 20th to Sept. 1st, fully furnished, modern 4-room bungalow; suitable for 2 or 3 adults. Phone 3771L.

OAK BAY—6-roomed furnished bungalow, every convenience; lawns and flower garden; $40 month. Phone 6336R1.

OWNER of 7-room semi-bungalow will rent main floor, five commodious, very clean, bright rooms, fully furnished (no linen); 3 double beds, piano, etc.; furnace, cement basement; $38 month or offer; includes light, water, phone; close in, strictly residential, easy walk to new High School, churches and city centre. Victoria Realty Co., Central Bldg. Phone 3036.

SEVERAL nicely furnished bungalows and houses in best districts and near sea; also unfurnished, at moderate rents. Bagshawe & Co., Sayward Bldg.

TO Rent—Furnished 5-room bungalow. For particulars phone 338L.

TO Rent—Furnished cottage, Cadboro Bay, 3 months or longer from July 1st. Apply 5th house past Post Office.

UPPER or lower part, furnished home, for rent; private bath, garden. Phone 3002R, 3-10 a.m.

WELL furnished modern house, Oak Bay; garage. Phone 6804Y.

12-ROOMED fully modern, well furnished house, excellent location, 3 acres of grounds, garage, servants' quarters, $100 per month. A. S. Barton, 111 Pemberton Bldg. Phone 2601.

7-ROOM modern house, close to car line; available from June to September to responsible tenant, $40 per month. Apply PEMBERTON & SON.

1045 BURDETT AVE.—7 rooms, kitchen and kitchenette; piano, gas.

5-ROOMED house, 1416 Harrison Street. Apply at same. Gas stove, piano; near car.

7-ROOM house, fully furnished, $40. F. F. Higgs, 208 Pemberton Bldg.

POULTRY AND LIVESTOCK 27

POULTRY & SUPPLIES

EGGS EXTRAS EGGS

A SATURDAY SPECIAL—B.C. fresh extras, 2 doz. for 38c. Buy extras and get the best quality eggs. See our selection spring broilers, spring chicken and boiling fowl.

JOHN DAY
Government St. Market
And at Main Entrance Stall, City Market
Phone 1668
The Home of the New Laid Egg

BEST prices paid for poultry. Seaview Poultry Farm, 433 Dallas Road. Phone 6660.

L. F. SOLLY, LAKEVIEW FARM, Westholme, B.C.

Breeder of very vigorous, high-producing strains of White Leghorns and White Wyandottes.

Write for illustrated catalogue and price list, which contains my system of feeding poultry, etc.

TWELVE goslings, $12, six weeks old. Phone Colquitz 19R.

WHITE Leghorn pullets, and yearlings; splendid layers; also large modern chicken house for sale. Phone 4346L.

LIVESTOCK

A FINE ⅞-purebred goat, naturally hornless; first kidding, milking 3 imperial quarts, $40. 3600 Beach Drive.

FOR Sale—Excellent family cow, freshen in few days. Phone 4310R1.

FOR Sale, cheap—Team of Clydesdales, good workers, 3,600 lbs.; one good light delivery mare, two dump carts and harness. R. Robertson, 464 Gorge Road, city end.

FOR Sale—Jersey heifer, fresh; rich milker. Phone 7437L1.

FOR Sale—Young pigs, at Bray's Ranch, Colwood.

MOWING machine for sale, good as new; Jersey bull, 3 cows, Jersey, fresh; Ayrshire, fresh, milking 4 gal. J. Silver, Craigflower Road, Indian Reserve.

ONE well-bred colt, ride or drive; one Jersey cow, fresh. P. Reilly, Carey Road, opposite McKenzie Avenue School.

POLO PONIES—Well-bred trained ponies for sale. Full particulars and photographs upon request. Ross Mott, Heffley Creek, B.C.

TWO good horses for sale, cheap; work double or single; will sell one or both. Apply E. Exton, Glenford Ave. Phone Colquitz 63F.

TURN the good green grass into goats' milk and save your milk bill. Good family goats for sale at 633 St. Charles St.

YOUNG Saanen goat, milking 4 pints, $20. Phone 3033L2.

1 GOOD Jersey cow, fresh a week, giving 4 gallons of rich milk. Will sell or trade. 3863R1.

DOGS & CATS

A COUPLE of beautiful Spitz pups, cheap; 4 months old. Phone 8831L.

AIREDALE bitch and Chesapeake Airedale pups, yearling and chick Wyandottes. Carlow, Saanich, R.R.2.

AIREDALE dog, age 1 year, pedigree, sire Gee Long Rush. Phone 11841L.

CAIRN terrier pups by Dochfour Hector, winner of six firsts in British shows. Mr. Fordyce, Duncan.

COCKER-SPANIEL puppies, cheap. Box 4083, Colonist.

FOR Sale—4 cougar hound bay pups, bred specially for hunting cougars. Apply Dad Jones, 319 Johnson St., City, or phone 4603L.

FOR Sale—English setter bitch puppy, eight months old; price cheap. Price $18. 1882 Cranthorpe Ave., or phone 3046.

PEDIGREE collie puppies for sale. Phone 3983R.

SCOTCH terrier pups from $10. Taking orders for blue rabbits. Mrs. Bradley Dyne, Duncan, B.C.

CANARIES, CAGEBIRDS, ETC.

AM selling out all my birds. Now is your chance to buy choice rollers at a bargain. All cages must go; also breeding cages. The Jersey Aviary, 2038 Work St.

POULTRY AND LIVESTOCK 27
(Continued)

MISCELLANEOUS

CLEAN fresh goats' milk for babies and invalids, delivered. Phone 7763R1.

GOATS' milk for babies and invalids, delivered anywhere. Tyler's Goatery. Phone 7763R1.

SKIMMED MILK for hogs, calves and chickens, 3c a gallon. Vancouver Island Milk Producers' Association, 930 North Park Street.

WHITE Flemish, 6-month-old, Black Siberian, Himalayans, Steel Flemish and other fancy and fur-bearing rabbits. Phone 3462X1. Mrs. J. French, 6626 Saanich Road.

1 SWARM of bees, 14th of May. Apply Watchman, New Drydock.

AUTOMOBILES 28

SOME EXTRA GOOD BUYS ON EASY TERMS

1921 McLAUGHLIN SIX roadster, in first-class order, and 4 new tires, one of our best buys, $700; 1920 Dodge touring, in fine shape, a snap at $560. A 1926 Saxon chummy roadster, ready for the road, at $500. 1921 Ford touring, in excellent condition, at $275. A 1918 Gray-Dort touring, a snap, at $375.

CARTIER BROS.
724 Johnson Street Phone 6637

A CADILLAC 8 Sedan 7-pass., $350; Hudson Super 6 Cabriolet, 3-pass., $1,100; Cadillac 4-pass., Model 57, like new, $2,005; Packard 16-pass. stage, $2,750. No finance fees charged.
USED PARTS for Cadillac 8, Studebaker Big Six, Hudson Super-Six, Gray-Dort, Dodge, Chev., Briscoe, Paige, Oakland Light Six, Buick, Saxon, Commerce and Maxwell trucks.
PACIFIC AUTO WRECKING CO., LTD.
841 View Street Phone 5360 Victoria, B.C.

AT RENNIE'S, 1717 Cook St.—White 2-ton 20-passenger sight-seeing tallyho, a money go-getter for the Summer, and a bread-winner as a truck for the Winter; gets them coming and doing; $1,000, on terms, for some lucky person. All licences paid, and making money daily. Ford chassis, $75 and $60; Ford touring car, 1918, $173; Ford touring, 1921, $375. Overland touring, $100; Saxon roadster, starter, etc., $175. Many more at Rennie's.

AUTO SNAPS—1918-20 McLaughlin roadster, runs and appears like new, $725. 1921 Dodge, like new, $760. Superior Chevrolet, 1924, almost new, $575. McLaughlin 4, $460. Overland, model 90; owner leaving city; $290. Chevrolet light delivery, $300. Late model Chevrolet touring, $360. Ford touring, demountable rims, in fine shape, $175. Easy terms on any car. Phone 3434 for demonstration. Capital Service, 1068 Fort.

USED CAR VALUES

DODGE TOURINGS, 1918, 1919 and 1920 models at special prices for the next few days. Also one 1923 DODGE TOURING, in splendid condition.

FORDS we have at all prices, from $125 upwards.

A GOOD CHEVROLET DELIVERY, just overhauled and painted and all ready for your work, at only $400.

We also have others which it will pay you to inspect before buying.
Terms On Any Car.

A. E. HUMPHRIES MOTORS, LTD.
Phone 470
Corner View and Vancouver Streets

DODGE touring, in first-class condition, for sale, cheap. 6351 Willows Rd. Phone 8270.

FOR Sale—Ford touring, cheap for cash. Fernwood Garage. Phone 7210.

FEDERAL TRUCKS—Cameron Motor Co., local distributors, 944 Fort St. Phone 4303.

FORD truck, dump body, just overhauled and in A1 condition, $260. Phone 6319L. 1132 Johnson Street.

FORD LIGHT DELIVERY, WITH FULL-SIZE DELIVERY BOX. THIS CAR HAS GOOD TIRES, ALSO STARTER $350

REVERCOMB MOTORS, LTD.
Ford Dealers
Phone 270 930 Yates Street

FOR Sale—Ford coupe, in good running order, $275. Apply Redding & McQuade, 1025 Douglas.

FOR Sale—Ford roadster, in fine shape. $230 cash. Phone 6204R.

FORD roadster, with starter, shock absorbers, detachable box body, overhauled and in the very best of shape, cheap. The Mechanical Motor Works, Ltd., 2018 Oak Bay Ave. Phone 5931.

FORD 1921 Coupelet, in extra good shape, just painted and looking like a new car, $376.
FORD 1917 roadster, just overhauled (motor and transmission), four cord tires, and just painted, looks and runs like a new car.
CHEVROLET 1916 touring, in good shape mechanically, $176.
TRAILER, with solid tires, $16.
Other Bargains at
W. Frank Cameron Wrecking Company
843 View Street Phone 1526

HUPP, A1 shape, $200; repainted. No dealers. Box 6313, Colonist.

HUDSON Super Six, seven-passenger, in good shape; privately owned; $660. Phone 3163X.

McLAUGHLIN H 45, in A-1 shape, always privately owned. Apply Mr. Crane, 1112 Government St.

McLAUGHLIN Master Six, seven-passenger, A1 condition; privately owned. Phone 6165Y.

MULLARD'S GARAGE, Shelbourne Street.
REPAIRS
Gas, Oil, Tires, etc.
Genuine Ford Parts.
Phone 438.

ROADSTER, McLaughlin Master Six. Very fine condition. If considering a roadster, we strongly recommend this one, not alone from the viewpoint of satisfactory service, but from an investment standpoint as well.
McLAUGHLIN FOUR, in excellent condition. If your ambition is to own one of these remarkable little cars, this is your opportunity.
FORD TOURING, in excellent condition; has a particularly snappy motor.
OVERLAND "90," an unusual bargain in a car of this type.
Also
McLaughlin, Chalmers, Ford Coupe, Durant Coupe, Etc., All on Easy Terms
H. A. DAVIE, LTD.
McLaughlin-Buick Agency
930 Yates St. Phone 6600
THEY "LOOK UP" TO IT
You have noticed how often the McLaughlin is used by others as the "Standard of Comparison." It's good to drive the car the "other fellow" looks up to.

WANTED—Light 5-passenger touring car for cash. Give particulars. Box 4040, Colonist.

WHAT ABOUT THAT FORD CAR you were thinking about? Call or phone us about it.
Our Terms Will Suit You
NATIONAL MOTOR COMPANY
Ford and Lincoln Dealers
831 Yates Street Phone 4900

USED CARS OF MERIT

1923 DURANT, SPECIAL SPORT	$1225
1923 DURANT, SPECIAL SPORT	$1125
1923 DURANT, SPECIAL SPORT	$1075
1924 DURANT, SPORT	$1150
1918 MAXWELL TOURING	$350
McLAUGHLIN MASTER SIX	$800
WILLYS SIX COUNTRY CLUB	$800

THOS. PLIMLEY LIMITED
Phone 697
Broughton St. Victoria, B.C.

REAL GOOD BUYS

JEWITT SPECIAL	$1,100
McLAUGHLIN 6	625
DODGE, 1919	525
OVERLAND 88	420
CHEVROLET, 1920	370
GRAY-DORT 1920	375
OVERLAND 4, 1921	450
BIG 6 DURANT ROADSTER	1,050

EYE BROS.
655 View Street Phone 3022

SNAPS IN USED CARS

DODGE	$400
CADILLAC TRUCK	$600
FORD TOURING	$175
1919 CHALMERS "6"	$400
FORD TRUCK	$175
ONE 1915 FORD	$ 60

Used Parts for Hudson, Overland, Ford, Studebaker "20," McLaughlin Model "20," Hupmobile, Stoddart-Dayton, Oakland and Chevrolet.

THE STAR GARAGE
View and Vancouver Streets Phone 5771

AUTOMOBILES 28
(Continued)

GUARANTEED CARS
TERMS CAN BE ARRANGED

$685—1923 CHEVROLET Superior Roadster, absolutely as good as a new car in every respect.

$325—1921 FORD Touring, in fine shape. This car has good tires, etc., and it runs and looks fine.

$425—1921 CHEVROLET Touring, in extra good order. The tires are new, and the general appearance of the car is very good.

$425—1921 OVERLAND, Model Four touring. A real good little car. This is your chance for a snap. It looks and runs fine.

$475—1661 McLAUGHLIN touring, in splendid shape. It has just been repainted and mechanically it is right.

$285—1918-16 CHEVROLET 5-seater, in first-class order. The tires are new, and the motor runs like a top.

$900—1921 HUDSON Super Six Speedster. A real classy car. The tires are very good, and it has lots of extra accessories.

MASTERS MOTOR CO., LTD.
AT THE SIGN OF THE CAR ON THE ROOF
616 Yates St., cor. of Quadra St. Phone 372

1 GRAY & DAVIS generator, 1 Vesta generator, 1 lighting battery, Bosch magnetos, Hudson's 1913 engine, wood saw and engine, Six-cylinder Nash, $375. M.M.F. rear axle and transmission complete. Used tires, 30x4, 36-4, 34x4, 32x4, 37x4½. Pitzer's Garage. Phone 7340.

FIRST CLASS USED CARS

1921 Studebaker Big 6, 7-passenger, with a new car guarantee	$1,150
1921 Baby Grand Chevrolet, touring, in first class order, for	700
1919 Overland 90 Touring, newly painted, mechanically perfect	420
1922 Studebaker Sedan, almost new; a big bargain.	
1918 Cadillac, in real good order, newly painted and new top	600

JAMESON MOTORS LTD.
740 Broughton St. Phone 2246
Vancouver Island Distributors for the Famous Studebaker Car

LOW PRICE FOR IMMEDIATE SALE
GRAY-DORT; has only been used for running around town and is in particularly fine condition $400

A. W. CARTER
Phone 846 618 Courtney Street
Hudson Super Six and Essex Motor Cars

GUARANTEED USED CARS
ON EASY TERMS

1921 FORD Touring, in 1st-class running order, and guaranteed to give satisfaction. Tires and upholstery in good shape. A good buy at $350

1918 FORD Touring—Self-starter and motor in good mechanical order, tires and upholstery in good order. This car has been privately owned, and is a real snap at $275

1918 TRUCK CHASSIS, chain drive, in running order; good solid tires on rear wheels. Take it away for $75

We are in a position to look after your requirements, as we have all models in stock. It will pay you to come to our garage.

W. DINSMORE
Used Car Dealer
2018 Rockland Ave. Phone 8160

1921 FORD touring, in good condition; self-starter, etc., new top, $323. Also 1918 Ford, $126. Apply, after 6 o'clock, to 3060 Albina.

WHITE TRUCK CHASSIS, with 20-passenger sightseeing body. Price $1250

CONSOLIDATED MOTORS (Victoria), Ltd.
863 Yates Street Phone 5170
Distributors for White Trucks and Hupmobile Cars
Open Evenings.

USED CARS
THREE SPECIAL BARGAINS

STUDEBAKER SPECIAL SIX, privately owned, always had the best of care. This car will give absolute satisfaction. Price $950

McLAUGHLIN 1921 ROADSTER, good tires, windshield wings, bumper, mirror, automatic windshield cleaner, tilting steering wheel. Car has only run 7,000 miles. Owner leaving for England, and will accept $1150

OVERLAND COUNTRY CLUB, 5 wire wheels, good tires. Car in splendid condition, just out of paint shop. A gift at $550

TAIT & McRAE
933 Yates St. Phone 1693
Distributors for the New Oakland

SPECIALS IN USED CARS

OVERLAND TOURING	$125
OVERLAND TOURING	$300
CHEVROLET TOURING	$225
HUDSON TOURING	$150
CHEVROLET TOURING	$275
CHEVROLET TOURING	$375
McLAUGHLIN "" TOURING	$400
CHEVROLET TOURING	$550
OVERLAND "90" TOURING	$500

Easy Terms
BEGG MOTOR CO., LTD.
937 View Street Phone 2066

1918-19 MAXWELL, just repainted; recently had new top and curtains, and thoroughly overhauled, reground and pistons; $375. Box 4126, Colonist.

CYCLES AND MOTORCYCLES 29

BOY'S bicycle wanted for boy 6 years. State price, etc., to Box 4644, Colonist.

GENT'S Massey bicycle and lady's 22-in., good condition; cheap. Phone 630L.

HARLEY and sidecar, $180. Johnson motor wheel, $30. Single Harley, $35. D. Sheaks, 280 Johnson St.

LADY'S cycle, in first-class condition, for sale, cheap. Phone 7356L6.

THREE-SPEED Indian, snap, $60. 414 Russell Street.

LOST AND FOUND 32

FOUND—Japanese Pom. Owner can have same by proving property and paying for this ad. B. Lee, Elk Lake.

LEFT in Pantages, Monday afternoon last, lady's umbrella. Reward. Phone 3661L.

LOST—May 30, patent leather shoe, on Victoria Ave. Phone 6302L1.

LOST—Two-skin mink neckpiece, Saturday morning, between Dominion Hotel and Bank. Return Dominion Hotel. Reward.

LOST—A man's gold watch, on Foul Bay Road, between King's Road and Fort Street, on Saturday morning, May 31st. Finder please return to 2054 Townley St. Reward.

LOST—On May 30, at the Armories, pearl and silver drop earring. Reward. Phone 4353Y.

LOST—"Jones" rowboat, white, brown top, pair oars. Phone 542L3, Duncan.

LOST—Red motor rug on Wednesday near postoffice, marked "H.L.O." Finder please notify Colquitz 25F.

LOST—Light yellow spaniel pup, strayed from Esquimalt, May 27; answers to name "Bonzo." Finder please phone 1816X. Reward.

LOST—English setter bitch; answers to name of "Baby;" 2 black ears. Return to 1319 Wharf St. Phone 2431.

LOST—On May 24th, antique gold earring. Please return to Colonist Office. Reward.

BUSINESS OPPORTUNITIES 34

FOR SALE
SERVICE RIGHTS ON PREST-O-LITE GAS CYLINDERS
Box 4030, Colonist.

A GO-GETTER wanted for job printing plant; having business connection preferred. Box 4126, Colonist.

ARE you looking for a buyer for your business? If your price is reasonable and will stand investigation, phone 616. Crown Realty & Investment Co.

BARGAIN SALE—Owner has gone East, offers contents of store, groceries, candies, tobacco, below cost. This business is established, with suitable living quarters. Good living assured. Corner premises at low rental. $500 will purchase. Apply Box 4061, Colonist.

BUSINESS OPPORTUNITIES 34
(Continued)

CONFECTIONERY stores, grocery business, apartment blocks. Sundry other propositions. F. F. Higgs, 208 Pemberton Bldg.

DO you want a hotel or rooming house? We have them at all prices, and some of the best and cheapest on the market. Crown Realty & Investment Co.

EXCEPTIONAL chance for man with $5,000 to $7,500 to get an interest in first-class sawmill proposition. Crown Realty & Investment Co.

GLACIER CREEK sold six months ago at 3 cents. What are they worth today? Watch Silver Ledge.

GROCERY and general store, in busy and settled district; stock at invoice, about $1,068, and fixtures $500. This is a real live bargain, and doing a good, profitable business. Owner going south the only reason for selling. Crown Realty & Investment Co., the Business Specialists.

GROCERY for sale, $500; stock about $750; good opportunity. No agents. Box 3040, Colonist.

LADY to take interest in multigraphing, mimeographing, addressing business. Apply 502 Union Bank, before 10 a.m.

LOVELY Summer resort at Shawnigan Lake, near C. & N.; 11 rooms, fully furnished, piano, gasoline launch, four boats; nice small bungalow, with over two acres of land. This is the finest chance on the Island for a live party to make money, as the property is being offered at less than half its cost. A real snap, $6,500, terms. Crown Realty & Investment Co., the Business Specialists.

SILVER LEDGE shares will advance soon. Get in on the "Ground Floor" now at 6 cents. SEE US TODAY. Office, Pemberton Bldg.

WHAT are 4,000 shares of Danwell worth? 1,000 shares of Silver-Ledge cost you now $60. What will they be worth in one year? Office, Pemberton Bldg., or any broker.

WE will supply envelopes already addressed to homes in Victoria (including Oak Bay and Esquimalt), at $7 per thousand. Manila envelopes at $6 per thousand. Postage refunded on undelivered mail. Total number, 6,627. Newton Advertising Agency, 24 Winch Bldg.

STEWART, B.C.—SILVER LEDGE, the best buy on the market today. $20 buys NOW five hundred shares. What will they be worth in one year? REMEMBER DUNWELL. Office, Pemberton Bldg.

BUSINESS SNAPS
LUNCH COUNTERS, low rent, $175 and $200.
SHOE REPAIRING, central, $275.
MECHANIC'S CHANCE—Retorts and plant, $1,000.
RESTAURANT, central, $1,260.
GROCERIES, central, snap, $1,500.
USED AND NEW FURNITURE, $3,000.
NEW, USED AND ANTIQUE BUSINESS, central, doing good business, $3,000.
BAKING AND CONFECTIONERY BUSINESS, modern plant and equipment, central, $4,300.
MODERN CONFECTIONERY AND FRUIT STORE, with beautiful soda fountain, booths, tearooms; central position; low rent, $6,000.
CROWN REALTY & INVESTMENT CO.
The Business Specialists

Established 1908
"Advertising is to business as steam is to machinery"
HOW TO SUPPORT VICTORIA INDUSTRIES
Just buy the goods made here—that's all. Start now and make up your mind to keep it up.
Fish (Smoked)
Fittings (Wood, for banks, offices and stores)
Flags
Flooring
Flour
Forgings
Fruits (Canned)
Furnaces
Furniture
Gates (Wood and Iron)
Girders (Wood, Iron and Steel)
Glycerine
Harness
Hats
Heaters
Ice
Ice Cream
Jams
Jellies
Jewelry
Labels

NEWTON ADVERTISING AGENCY
Advertisement Writers and Advertising Contractors.
Multigraph and Mimeograph Circular Letters and Postcards. Addressing Mailing Lists.
Rates Quoted for Local, Dominion and Foreign Publications.
Suite 24, Winch Bldg. Phone 1915

BOATS AND LAUNCHES 24

A STURDY, neat 16-ft. boat, exceptionally well built, with Evinrude engine, as good as new (has priming cup for Winter use). Bottom of boat is covered with heavy ship's oilcloth, making it very easy to keep clean. Immovable rowlocks, good pair of oars. All tools, 6-gallon gas can with spout. Price for cash, $175. Apply to M. A. Wylde, Strathcona Lodge, Shawnigan Lake, or Syd Yates, near Carter's Store, Shawnigan Lake.

CLINKER-BUILT 10-ft. rowboat, good condition. Price $37.50. Phone 1120Y.

EXPECT more from Elto, the fastest light twin outboard motor in power, speed, safety, convenience and durability. A full 3 horse-power. Ensign Motor Supply Company, Vancouver.

FOR Sale, cheap, on Shawnigan Lake, 16-ft. boat, built strong for overboard engine. Apply George Lowe, Strathcona Bay.

FOR Sale—New 18-ft. flat-bottom dinghy, with oars and locks; price $15. Box 2614 Colonist.

FOR Sale—Cabin launch, 24 ft. by 7 ft. beam, 10-h.p. engine; complete with stove. Just painted and overhauled. The very thing for week-end fishing and hunting trips. Cheap for cash. Phone 3335R1.

FOR Sale—Rowboat, 16 ft. x 64 inches, built for ship, never used; smooth cedar hull, oak frame, suitable for family of boys or small engine; $30. Box 3636, Colonist.

FOR Sale or Exchange—Cabin motorboat, 33x10, 10-h.p. heavy duty Corliss engine, fully equipped; $1,000; or will exchange for car or truck to value of $1,200. Apply Box 3337, Colonist, Victoria, B.C.

FOR Sale—21-ft. launch, 6-h.p. 4-cycle motor, in perfect order. 616 Yates St.

LAUNCH, 36 feet long, 8 feet beam, 16-foot cabin, fully equipped, worth $1,200, sacrifice for $330 cash. Postoffice Box 1076, Victoria.

$175—CABIN launch, 6½x26; also 12-ft. rowboat, $30. Phone 4202L.

23 FT. x 6 ft. 6 in. cabin cruiser, 6-h.p., 4-cycle engine, all in the best of condition; price $300. Phone 13.

BUSINESS DIRECTORY 37

AUTO RADIATORS AND FENDERS

AUTO Radiator and Fender Specialists. Workmanship that cannot be excelled.
BURGESS BROS.
1601 Government Street Phone 3667

RADIATORS repaired and re-cored; metal parts reshaped. Hughes, 637 Yates. Phone 7128.

BOOKS

JOHN T. DEAVILLE, Prop. B. C. Book Exchange, library, 613 Government St. Phone 1737.

BUILDING MATERIAL

"LAMATCO," 3-ply panelling, beaver board, roofing and building paper; glass of every description; old mirrors resilvered. Wm. O'Neill Co. (Victoria), Ltd. Phone 1127. 55? Yates Street.

BUILDERS AND CARPENTERS

ANYTHING in house repairs. Roofs repaired and tarred. Work guaranteed. Estimates free. Phone 7273. 8849L.

ANYTHING in building or repairs. Phone 1708. Roofing a specialty. T. Thirkell.

BRICK AND CEMENT

BRICKWORK, concrete, etc.; boiler settings specialty. D. W. Burnett. 8182.

CHIMNEYS, mantels, boiler work, cement work. Horspool, 203 Davida Ave., Gorge.

CARPET CLEANING

Island Window and Carpet Cleaning Co.
917 Fort St. W. H. Hughes Phone 6818
Largest and most modern plant in city. Hamilton-Beach or shampoo. Alterations, repairs, relaying, sizing, etc. Estimates free. Vacuums for rent.

DRYGOODS—WHOLESALE

WHOLESALE DRYGOODS—Turner, Beeton & Co., Ltd., wholesale drygoods importers and manufacturers. Men's furnishings, tents, "Big Horn" Brand Shirts, Overalls. Mail orders attended to.

BUSINESS DIRECTORY 37
(Continued)

DYEING

YOUR VERY BEST RUGS—You're afraid to send Oriental rugs to the cleaners! Why, there's nothing to be afraid of when you send them to the City Dye Works, because they will come back to you like new, absolutely unharmed. Telephone 78.

ENGRAVING

GENERAL engraver, stencil cutter and seal engraver. Geo. Crowther, Green Block, 1216 Broad Street, opposite Colonist.

EMBOSSED STATIONERY

PRIVATE STATIONERY embossed in any design or color. The Colonist Printing Company, Limited.

EXPRESS AND TEAMING

DRAYMAN — Joseph Heaney, office at 1305 Wharf Street. Phone 271.

MOVE your furniture by motor or team; quick and reliable service. Entrust to J. D. Williams. Phone 370.

FURNITURE MOVING

ABOUT furniture moving, packing, shipping or storage, see Jeeves & Lamb Transfer Co. Forwarding and distributing. Cut rates on freight to Eastern points. Office phone 1567. 737 Pandora Avenue.

FIRE INSURANCE

J. R. SAUNDERS, Automobile and Fire Insurance, 1003 Langley Street. Phone 3170.

GUNMAKERS

JAMES GREEN, 1410 Government Street. Phone 1734. We make gun stocks, or bend them to fit. Barrels bored, straightened, browned and blued. First-class guns bought and sold.

GLASS

BROKEN windows, leaded glass repaired. H. Burns, 1916 Davie. Phone 6377R.

LANDSCAPE GARDENER

GARDENS planned; clearing, grading, lawns guaranteed, fencing, sidewalks. Inclusive price. Phone 4130Y.

W. H. A. PREECE, F.R.H.S., and A. NICHOLLS—Gardens put in order, cared for and attended to. Specialists in garden planning, landscape gardening and rock work. Apply 6840 Quadra. Phone 7431L1.

LAWN MOWERS

LAWN mowers ground and collected, $1. Broken mowers repaired. Saw filing, scissors ground. Country orders attended to. J. F. Lee, 1626 Broad St. Phone 632.

LAWN-MOWERS ground, collected, delivered, $1. New parts, repairs, exchanges. Dendridge, machinist. Phones 1940, 6036R.

LITHOGRAPHING

LITHOGRAPHING — Lithographing, engraving and embossing. Nothing too large and nothing too small. Your stationery is your advance agent. Our work is unequalled west of Toronto. The Colonist Printing & Publishing Co., Ltd.

MATERNITY HOME

COMFORTABLE private maternity home; daily or weekly. 949 Hillside. Ph. 661.

MINING

STEWART, B.C.—SILVER LEDGE, the best buy on the market today. $20 buys NOW five hundred shares. What will they be worth in one year? REMEMBER DUNWELL. Office, Pemberton Bldg.

OXY-ACETYLENE WELDING

CAST iron, brass, steel and aluminum welding. H. Edwards, 624 Courtney St.

PRINTING

WHY send your printing orders East, when you can get them done better, quicker, and at the same price at The Colonist Printing Department?

PATENTS

PATENTS, trade marks, designs, copyrights. Fetherstonhaugh & Co., the old-established firm of patent attorneys. Offices, 1020 Rogers Building, Vancouver, B.C.

T. L. BOYDEN, M.I.E.E., registered patent attorney. 312 View Street. Phone 916.

PLASTERING AND CEMENT WORK

J. ALLEN, Plasterer—Estimates given on plain and ornamental plastering, cement work, repairing, etc. Phone 6360. 2350 Beach Drive.

PAINTING AND PAPERHANGING

PAINTING, paperhanging and kalsomining; rates reasonable. S. LOWREY. Phone 6733L.

PLUMBING AND HEATING

FURNACES repaired and installed; all work guaranteed. Phone 700 or 4708L. Fuzgerd's.

R. SMITH, Oak Bay Plumber, 707 Transit Road. Phones 2323 and 1185.

PUBLIC STENOGRAPHER

MISS M. UNWIN, deputy official stenographer. Verbatim reports of meetings, etc. Phone 6711; res. 8134L1.

MISS PIKE, 511 Jones Bldg. Work strictly confidential. Phones 4886 and 7292R.

ROOF REPAIRING

EXPERT roof repairing, painting, kalsomining. Estimates free. See Laycock. Phone 880.

TYPEWRITERS

TYPEWRITERS, new and second-hand. Repairs, rentals, ribbons for all machines. United Typewriter Co., Ltd., 700 Fort Street, Victoria. Phone 4766.

WINDOW CLEANING

ISLAND WINDOW & CARPET CLEANING CO., 917 Fort Street. Phone 6818
"The Pioneer Firm"
Hardwood floors waxed and polished by electric machine. W. H. Hughes, Proprietor.

VETERANS, Window Cleaners—We do good work. Phone 2330. R. Crewshaw.

PROFESSIONAL DIRECTORY

ACCOUNTANT

TELEPHONE 7209—Chapman & Son, accountants. Audits, systems installed. Government returns compiled, public stenographer. 917 Yates Street.

BARRISTERS

DUNLOP & FOOT
Barristers, Solicitors, Notaries, Etc.
Members of NOVA SCOTIA, MANITOBA, ALBERTA and B.C. BARS
616-26 Sayward Bldg., Victoria, B.C. Phone 215

CHIROPRACTORS

CHAS. A. and ESTELLA KELLEY, 410 Sayward Bldg. Phones 4140 and 6074.

CHIROPRACTOR — Elizabeth Dwight. Consultation free. Phone 7685, 0432Y. 226 Pemberton Bldg.

I. G. ADAMS, chiropractor, 610-12 Sayward Bldg. Phones: Office 520, residence 1304R.

H. H. LIVSEY, chiropractic specialist. Consultation and spinal analysis free. 312 Pemberton Bldg. Phone 4951.

DENTISTS

DR. LEWIS HALL—Jewell Block, corner Yates and Douglas Streets.

ELECTRO-THERAPEUTICS

SAMUEL P. MILLER, X-Ray and Electro-Therapeutic treatments. 307 Campbell Bldg. Phone 760.

HYDRO-THERAPEUTICS

MASSAGE, Radio-active, Sulphur, Eliminating baths. Eppley-Dunn, 03-06 Surrey Block. Phone 4070.

NURSES

PRIVATE nurses earn $15 to $30 a week. Learn by home study. Catalogue free. Dept. 96 Royal College of Science, Toronto, Canada.

NURSING HOME

MRS. LEONARD'S Nursing Home—Maternity and chronic invalids; graduate nurse. Phone for terms, 1607 Fernwood. Phone 3906.

PROFESSIONAL DIRECTORY 38
(Continued)

PHYSICIANS AND SURGEONS

DR. J. DUNLAP, women's diseases specialist. European hospital experience. 317 Walker Bldg., Second and University, Seattle, Wash.

HOUSES FOR SALE 39

PEMBERTON & SON
Pemberton Bldg. Phone 356

FAIRFIELD DISTRICT—A modern, well-kept bungalow of 6 rooms; entrance hall, sitting-room and dining-room with open fireplaces, panelled walls, beamed ceiling and first-class electric fixtures; excellent kitchen, with all modern conveniences and fittings, bins and cupboards, finished in white enamel. Two good bedrooms with large clothes cupboards. Hot air furnace. Concrete basement. This bungalow is in good condition, and ready for occupation without any further expense. Price $3,700.

EARLE STREET, Fairfield—Modern 6-room bungalow; furnace, concrete basement; 3 bedrooms, close to car line. Price $3,600.

BEECHWOOD AVENUE—Close to waterfront, commanding a fine view—Modern bungalow of 3 rooms, furnace heated. Price $3,600.

WATERFRONT cottage, Hollywood Crescent—3 rooms and kitchen, furnished. Price, $1,675.

PEMBERTON & SON
Real Estate, Financial and Insurance Agents
626 Fort Street Victoria, B.C.

CADBORO BAY HEIGHTS

A CHARMING new 4-roomed bungalow, with a fine view of the sea and mountains. All plumbing up to date; built-in features, large open granite fireplace, large front porch; lot 60x120 to the waterfront, nicely treed; city water and electric light. Exclusive location. Taxes only $13 per annum. Immediate possession given. For quick sale, on easy terms, $6,400. Exclusive agents, H. G. Dalby & Co., 634 View Street, opposite Spencer's.

A CHARMING residential property, standing in 32½ acres of land, all fenced, with waterfrontage; warm house, containing six rooms and attic, fitted with modern conveniences; excellent water supply from a spring on property; grand view; pretty garden, a few fruit trees and some small fruit; 1½ miles from P.O. Price $12,000.

C. WALLICH
Real Estate and Insurance Agent
Cowichan Station E. & N. Rly.

A VERY choice bungalow, containing 3 rooms built-in buffet, open fireplace, beamed ceilings; all interior fixtures and fittings are of the best; furnace, cement basement, stone foundation, garage, cement approach; nice garden; situate in Fairfield district. This is a splendid buy at $3,600. L. U. Conyers & Co., 702 Fort Street.

OAK BAY
YOU MUST SEE THIS BEFORE DECIDING

A NEWLY painted, up-to-date 6-roomed house, 3 rooms down, 3 up, everything in perfect shape; basement, laundry tubs, etc. Price, $3,200, includes range, linoleum, curtains, etc. Garden full of flowers and shrubs. Don't forget it's only $3,200. Within block of car and schools.

CROSS & CO.
Belmont House Opposite P.O.

COTTAGE, 3 rooms, water and light; large lot, in garden and fruit; chicken house; just outside city, close to school and bus line; taxes low. Price only $620. L. U. Conyers & Co., 702 Fort Street.

FOR Sale—Very desirable 6-room modern house, every convenience. Trutch St. Phone 3671R for price and terms.

AMONG THE OAKS; VERY HIGH LOCATION—A very charming and well arranged bungalow. Extra large reception-rooms with polished floors; bedrooms, bath and kitchen in white enamel; fine basement and furnace. Garage. Splendid view and about half acre oak trees and garden. $300 cash will give possession, balance on exceptionally easy terms. G. C. HOWELL, 100 Pemberton Bldg.

FOR Sale—6-roomed modern bungalow; specially good location; gas; garage. Terms. Phone 6412L.

FOR Sale or Rent—6-roomed house, in first-class condition, N. Quadra dist.; small cash payment. Apply L. Jones, Falmouth Road.

FAIRFIELD Bungalow Bargain—5 rooms, 2 bedrooms, good size living-room and dining-room, fireplace, arch between in front of house; hall separating living-room from bedrooms, all in splendid condition; cement basement, nice garden and fruit trees; high position, close in. Reduced to $3,150. Exclusively by Bagshawe & Co.

HOUSES built on instalment plan. Modern homes for sale on easy terms.
D. H. BALE, Contractor
Fort and Stadacona Phone 1140

IF you want a house, it will pay you to see my list. I have a large assortment, ranging in price from $800 up to $30,000. Houses are at the lowest they have ever been, and are going up in price. Buy before the prices advance. F. F. Higgs, 208 Pemberton Bldg.

LITTLE Cot, Cadboro Bay—One of the most tidy and beautiful 4-roomed bungalows, fully modern, with all conveniences; croquet lawn, large and small fruits; beautiful view of the bay. Owner is leaving for England and will sell furnished if desired. A real bargain for quick sale. Enquire on premises, one block north of store.

MUST be sold to wind up an estate, 5-room cottage on Quebec Street, close to Parliament Buildings. Lot 30x160. Empire Realty Co., 641 Fort Street.

MUST be sold—A splendid 3-room cottage (to close an estate); close in. J. I. Seabrook, 606 St. John St.

ORILLIA STREET, between Gorge and Burnside Roads—7-room semi-bungalow, newly painted, plaster finish. Chicken house, garage; 1½ lots; large and small fruits, garden of season's vegetables. $1,300.

EARSMAN STREET, Foul Bay—6-room newly painted house. This is a bargain at $3,300.

LEEMING BROS., LTD.
Phone 748 504 Pemberton Bldg.

NEAR corner of Quadra and Finlayson Sts.; high, healthy—An awfully nice property, 5-room bungalow, amidst lawns, flowers, bearing orchard and small fruit. Entire property in most excellent condition. This bungalow, almost new, has extra large living-room, bedroom, kitchen, pantry, bathroom with new bath, and toilet. Extra big lot; no rock; sunny location; high ground. Total price $800, or less for cash. Almost immediate possession. Victoria Realty Co., Central Bldg. Phone 3036.

GENUINE BARGAIN
Estate Must Be Closed

ON city side of new High School, 5 minutes' walk to City Hall—Modern up-to-date 6-room bungalow; nice veranda, entrance hall; 6 very attractive, bright rooms; large bathroom (3 porcelain pieces); closed stairway to unfinished attic. High, full basement. Lot 60x140, planted garden, apple, pear, plum, cherry trees. Fine chicken house. Only $3,036, $806 cash, balance $25, including interest.

VICTORIA REALTY CO.
217 Central Bldg. Phone 3036

SPLENDID Fairfield bargain, between Moss St. School and city—Lovely 7-room home, all sunny, well arranged rooms, none small, all built-in effects, open fireplace; high, full cement basement, furnace, tubs, 2 toilets, garage; planted garden, no shut-in effect, $100 cash, balance, including interest and taxes is $30 monthly. Total sale price, $3,400. Immediate possession. $5,000 was paid for this property 5 years ago. Victoria Realty Co., Central Bldg. Phone 3036.

TAKE CAR AS FIRST PAYMENT on this fine large 7-room residence and gardens, 60x200 feet, all planted, vegetables, fruit and flowers. There are 4 bedrooms, bathroom with best of porcelain fixtures, hot and cold water; large basement. Chicken houses. Price $3,100. Taxes $5. G. C. HOWELL, 100 Pemberton Bldg.

J. R. LIVSEY
(Successor to Grant & Lineham, Ltd.)

THERE IS REAL VALUE in this exceedingly well built six-room home, pleasant dining and living rooms, facing south, built-in features, first-rate woodwork of selected materials; 3 nice bedrooms with large ventilated closets; good plumbing and lighting fixtures. Cement basement with furnace, wash tubs and extra toilet; garden lot neatly fenced. Close to grade and High School. This home was built for owner under personal supervision. Price $6,000.

FAIRFIELD BUNGALOW—An up-to-date little six-room bungalow; hardwood floors to dining and living-rooms and den; beamed ceilings, built-in features, Dutch kitchen, two bedrooms, modern bathroom, all conveniently arranged, cement basement with furnace and wash tubs. Price $4,200.

COMFORTABLE COTTAGE—3 rooms and bathroom, inside half-mile circle. Price $900, on easy terms.
Office, 204 Sayward Block Tel. 660

HOUSES FOR SALE 39
(Continued)

BRETT & KER, LTD.
623 Fort Street Phone 188
Real Estate, Financial and Insurance Agents

$1500—ATTRACTIVE cottage of three large rooms; bathroom, toilet, hot and cold water, electric light, woodshed, poultry and toolhouse; splendid lot in garden, with small fruits, situated within ½ block of street cars and close to public and high school. Price only $1,500, on terms of $300 cash, balance monthly.

$6000—FULLY-FURNISHED residence of 6 rooms situated on ½ acre of land overlooking Gorge waters. This house is of bungalow type with large porch; the main rooms have hardwood floors, fireplace and built-in features; three bedrooms, cabinet kitchen; concrete basement, furnace, splendid garage; number of fruit trees in bearing, also variety of small fruits, interior and exterior in first-class condition. Terms can be arranged.

THE Best Home Bargain in the Victoria District—Lovely up-to-the-minute 7-room semi-bungalow, newly decorated, with ½ acre of rich soil; city water, phone and electric light. This is absolutely the biggest snap on the market today; close to Swan Lake; $2,800. Crown Realty & Investment Co.

IT'S THE SMALL, COMPACT HOME THAT APPEALS TO THE AVERAGE HOUSEWIFE

WE have a little home that will meet all requirements. Four nice rooms, all in good condition, with the usual modern conveniences. Large lot, all in garden, and several full-bearing fruit trees. The owner is in California, and, being anxious to sell, is prepared to make the selling price exceptionally attractive.
ONLY $1,800 CASH
Or $1,800, at $1,000 cash and balance $60 per month, including interest at 8%.
Or $1,700, at $800 cash and balance $25 per month, including interest at 8%.

WE ALSO HAVE

SEVERAL choice waterfront lots at Cordova Bay and other popular camping resorts. Now is the time to make your choice.

SWINERTON & MUSGRAVE
640 Fort Street

SUMMER HOMES

WE have a large number of improved and unimproved properties suitable for Summer homes—seafrontage, lake frontage and river frontage—at varying distances from Victoria.
LARGE WATERFRONT LOTS at View Royal, Esquimalt Harbor, 4½ miles out; city water, paved roads. Up from, each $250
ACRE BLOCKS AT MALAHAT BEACH—Excellent location, shade trees, sea bathing, each $600.
LARGE RIVERFRONT LOTS on Cowichan River and Lake. Excellent shooting and fishing. Easy transportation. From, each $250

A. S. BARTON WISE & CO., LTD.
111 Pemberton Bldg. Phone 2601

$2800—SIX-ROOM bungalow, with full basement and furnace, situated just off the best part of Fort Street. To close an estate, this property is offered at this price, and some furniture will be thrown in. Easy terms. R. B. Punnett, 118 Pemberton Block.

$2000—MODERN five-roomed bungalow, bright and clean, on high ground, with splendid view; two bedrooms, with nice 3-piece bath between; rec. room and dining, with archway between, and open fire. Large lot. Full basement. Can be handled with $300 cash and balance as rent. A real cosy home.
213 Union Bk. Bldg. H. AMPHLETT
Phone 6600

BERRIES AND CHICKENS

$2350—GORDON HEAD—This small amount of capital, on terms, gives you one of the nicest little homes, with 2½ acres of choice land, planted, and in splendid revenue condition; beautiful location, and an ideal place for anyone wishing to be independent, with his own produce, and at the same time secure a bargain for this class of property.
MUTUAL REALTY 416 Sayward Bldg.

$9500—FINELY finished and handsome nine-room house, on sunny corner in very good part of Oak Bay. Lovely drawing-room, handsome dining-room, commodious den and hall, all with oak floors. Bright pantry and kitchen. Five bedrooms upstairs, linen closet, beautiful bathroom and separate toilet. Solid stone basement, with hot water heating. All sorts of built-in conveniences. Garage.
ALFRED CARMICHAEL & CO., LTD.
624 Fort Street

COUNTRY HOME, FURNISHED

$3900—COSY HOME, choice locality, paved road, 4 rooms, bath; 6 acres, with 4 in meadow, 50 fruit trees; EVER RUNNING CREEK; chicken houses, shade trees, outbuildings, 60 or more laying birds, garden tools, good furniture. Immediate possession.

OAK BAY HOME SNAPS

$5000—CHARMING BUNGALOW of 3 rooms. An exceedingly good buy.

$5500—FINE HOME of 3 rooms, we consider best value in this choice district today.

Both of these OAK BAY HOMES have nice grounds, are well situated, have every modern convenience, cement basements, garages, furnace, large lots. Will be pleased to give fuller particulars at our office.

COMMERCIAL AND FINANCIAL CORPORATION, LTD.
722 Fort Street

MODERN BUNGALOW HOMES

$3150—CLOSE IN—Dandy, well-arranged bungalow, five good big rooms, nice bathroom, separate pantry, full cement basement, built-in effects, two open fireplaces, wash tubs, furnace. One of our best buys. Terms arranged.

$3000—QUADRA ST., just off best part above Hillside—Neat, modern bungalow of six rooms, three bedrooms, three-piece bathroom, built-in buffet, full basement (cement). Property is nicely located, facing south.

$3800—FOUL BAY, close to beach—A comfortable, up-to-date six-roomed bungalow, pair of nice living-rooms, three good-sized bedrooms, three-piece bathroom, steam heated. A bright little home.

$3800—FAIRFIELD BUNGALOW, in good part; well-arranged plan, large rooms, open fireplace, built-in buffet, granite front and foundation, new pipeless furnace, extra fine basement, nicely divided into furnace-room, laundry, workshop, etc. Large garage, with cement floor. Also cement driveway. Owner will make discount for all cash.

HEISTERMAN, FORMAN & CO.
608 View St. Phone 55

$2150 ON VERY EASY TERMS will buy a good 7-room house, basement, fitted kitchen, living-room and dining-room with open fire. 3 bedrooms downstairs and 2 unfinished upstairs; ¼-acre lot.

THE CITY BROKERAGE, A. T. ABBEY, Mgr.
638 View St. Phone 325

OAK BAY BUNGALOW

7 ROOMS: three bedrooms, two up and one down; living-room, dining-room, den and kitchen. Living-room and den panelled and beamed. Full size cement basement, furnace and laundry tubs. There are many special features about this ideal little home; its situation is good, a very fine lot, an electric range goes with the house. The present owners are leaving town and are open to receive offers, furnished or unfurnished. Get in touch with us and let us show you over it.

TWO BUILDING LOTS, ADJOINING PRICE $900

TWO of the very best building lots in the city, close in, paved and boulevarded street; both level and grassy, no rock. A real snap, $900 for the two.

FIVE-ROOMED BUNGALOW FULLY MODERN

ON two large lots, one block from the street car. Two bedrooms, living-room, dining-room and kitchen. Full sized basement, furnace and garage. This certainly is a bargain. The whole house, inside and out, in excellent condition. Good garden, with water laid on. Price $3,700, on terms.

GILLESPIE, HART & TODD, LTD.
711 FORT STREET

3-ROOMED cottage, basement, city water, light; just outside city; pasture for cow; or would rent. Big snap. Box 4123, Colonist.

HOUSES FOR SALE 39
(Continued)

Phoenix Assurance Co., Ltd.
(London, England)

5 VERY GOOD
BUYS IN
SUMMER HOMES

The prices are low, and accommodating terms can be arranged.

NO. 1—CADBORO BAY—2-room cottage and lot 60x310 (that's the kind of lot you want), with some oak trees on it. City water. Price $2,300, and it's a bargain.

NO. 2—CORDOVA BAY—Fully modern 6-room dwelling, with dining-room, 3 bedrooms, kitchen, very nice bathroom, h. and c. water, open fireplace. Some very nice paneling. Excellent supply of good water. Lot is delightfully situated, and is 60x250. This most desirable place may be purchased for the small sum of $4,000.

NO. 3—BRENTWOOD—Furnished 4-room bungalow. Lot is nicely treed, and is 66x130. Close to the best fishing in the district. Just imagine! $1,600 will buy this place.

B.C. LAND & INVESTMENT AGENCY, LIMITED
922 Government Street Phone 125

$10,000—SEMI-BUNGALOW of ten charming rooms located on choicest site of Victoria's Marine Drive, and commanding unrivalled views of Straits and snow-capped mountains. The construction of this house is faultless, while the interior finish, including hardwood floors, hand finished panel and beam work, plate glass windows, hot water heating, two bathrooms, is equal to any house in the city. Granite retaining wall, cement runway and garage. Exchange for smaller house, or sold on EASY TERMS.
HARRY AMPHLETT
215 Union Bank Building Phone 3900

WORKING MAN'S WATERFRONT HOME 5-ROOM house, bathroom, inside toilet, vegetable garden, $1,500; $500 cash. Terms given. Box 4062, Colonist.

CLEAR TITLE HIGH LOCATION
LARGE LOT, GARDEN
FRUIT TREES FIVE ROOMS
CEMENT BASEMENT TEN YEARS OLD
PRICE $1,230
THIS IS A REAL SNAP
A. A. MEHAREY
Real Estate, Insurance, Notary Public
405-6 Sayward Bldg. Phone 3305

WANTED TO BUY—HOUSES 40

I HAVE a client who is ready to buy a 7-room house in Oak Bay or Fairfield, close to car and school. There must be 3 bedrooms up and 4 rooms down, one den with fireplace. Kindly send your listing, with your lowest price. E. E. Heath, 625 Yates Street.

SUMMER RESORTS 41

A BEAUTIFUL Summer Resort—The White House, Fulford Harbor, B.C. Boating, bathing, fishing, tennis, tents, motoring. 5 acres grounds. 4-room annex for rent. Long distance phone. Terms moderate.

BRENTWOOD—Artistic 6-room bungalow (3 bedrooms), nicely furnished (no linen), just off bathing beach, 5 minutes' walk to Interurban; $50 monthly. Victoria Realty Co., Central Bldg. Phone 3036.

CORDOVA BAY—Lot, near beach—Sale, $75; or rent, $15. Phone 6600Y1.

CADBORO BAY (furnished)—Almost new 5-room bungalow (2-3 bedrooms), 2 granite fireplaces, cement basement, garage. Easy walk to sandy beach; on ¾ acre of flowers and fruit. $60 month, or offer. Victoria Realty Co., 210-17 Central Bldg. Phone 3036.

CADBORO BAY Heights—5-room furnished cottage on waterfront; bathroom; light; boat and landing, phone; garage. For rent June, July, Aug. Phone 7008X.

CADBORO BAY—Fully modern furnished housekeeping suite. Mrs. Hardy, Cadboro Bay.

DEEP COVE Waterfront—Nice five-roomed bungalow, good garden, bathing, fishing. H. Downey, 05R, Sidney.

DEEP COVE—To rent, August, furnished cottage, 5 bedrooms; good beach; $50. Phone 5055L.

FURNISHED cottage, waterfront, Deep Cove, wanted for July and August. Phone 5053R.

FROM June 16th, The Chalet, at Deep Cove, will be under new management. Picnic grounds always open to the public. Cabins to rent, furnished. Deep Cove Motor Service, Deep Cove.

FOR Sale—Cordova Bay waterfront lot, 40 x 555; best part of beach; a snap at $750. Charles F. Eagles, 311 Sayward Block.

FOUL BAY BUNGALOW, 5 bright, clean rooms, nicely furnished; on sandy beach; $25, includes water. Victoria Realty Co., Central Bldg. Phone 3036.

FOR Sale or Let for Summer—Furnished camp, Cordova Bay. Phone 5571R.

FOR Sale at Shawnigan—3 rooms, with lean-to, on 2 acres; 10 minutes from lake; $400, your own terms. Box 5617, Colonist.

HARBOR HOUSE, Ganges, B.C.—Gulf Islands. Ideal Summer resort—Unsurpassed situation; fifty-acre farm in connection; fishing, tennis, motoring, boating, excellent bathing beach on property. Terms moderate. Apply proprietor, A. G. Crofton, Ganges, B.C.

ONE acre, best new land, near the Gorge; deep black loam, well drained; no rock; mostly cleared, ready to plough, nice grove of small timber, fine waterfrontage, good road, low taxes, water and light available. Would suit berries, vegetables, chickens, and ideal Summer homesite. Clear title; $650, on terms. F. F. Higgs, 206 Pemberton Bldg.

ON Seafront, Comox—Furnished or unfurnished camping suites, fitted with cook stove, electric light and running water. Apply Elk Hotel, Comox.

ON beautiful Florence Lake, 8 miles out—Two lovely large lots, $100 each for quick sale. Splendid fishing. This is a sacrifice. Box 3965, Colonist.

SUMMER cottage for rent on Gorge; private landing, light and water. Phone 7008Y.

SHAWNIGAN LAKE—For rent, furnished cottage. Phone 4048R, mornings.

THE Strathcona Lodge, Shawnigan Lake, B.C.—Opens May 1st. American plan, from $3.60 per day; from $21 per week. Telephone Cobble Hill 17R3. M. A. Wylde, Manager.

TO Rent—The Maples, Pender Island, for July and August, furnished; good beach. Apply Mrs. Pollard.

WELL-FURNISHED cottages, rooms and tents, by week or month. Also tent sites. Afternoon teas, light luncheons. Picnic parties catered for. Boats for hire. Richards, Cadboro Bay. Phone 7036R5.

YOUNG English lady, living in her own country cottage, six miles from Brentwood and five minutes' walk from the water, would like suitable paying guest for Summer months, boating, bathing and tennis. Reasonable terms. Box 4660, Colonist.

4 AND 5-room semi-furnished bungalows, with garage, on waterfront, Cordova Bay, to rent for season. C. F. Eagles, 311 Sayward Block, or phone 5017R.

ACREAGE FOR SALE 42

SASEENOS

BEFORE purchasing land in above subdivision see me. Cleared and uncleared, also waterfrontage. Below list price. Apply 1330 Rudlin Street.

COME and make your seaside home away from taxation. Three hours from Government Street. 30 acres, exceptionally situated. Seafrontage on two sides, nice clean bay and beach, not overlooked. Fifteen miles of view. Good permanent water. English community. Next similar property sold for sixty-five pounds per acre. Price one thousand pounds, English. Terms to suit. Timber on property worth more than half the price. F. F. Higgs, 203 Pemberton Bldg.

EXTREMELY ATTRACTIVE COUNTRY HOME—FORCED SALE

ENTIRELY modern house, containing four bedrooms, kitchen, dining-room, living-room, open fireplace, den, cement basement, furnace, standard plumbing, city water, light and phone, garage. Over four acres of good land, pasture, lawn, orchard, garden, barn, chicken houses. Property is only four miles out, near car line. Price $6,000.
J. GREENWOOD
1230 Government Street

FOR Sale—32½ acres, all fenced, in Saanich, house and granary. L. R. Basso, 2053 Rock Bay Ave., Victoria, B.C.

ACREAGE FOR SALE 42
(Continued)

PEMBERTON & SON
Pemberton Bldg. Phone 558

SAANICH—23 acres, about 15 under cultivation, 10 acres seeded to pasture, balance in timber; all fenced and cross-fenced; all good soil. A never-failing stream running through the property. 100 assorted fruit trees in full bearing, also some small fruits. A modern house of 6 rooms, with water laid on; good basement, and furnace-heated; electric light and telephone. Barn, poultry houses, etc. To close an estate, we are open to an offer.

PEMBERTON & SON
Real Estate, Financial and Insurance Agents
625 Fort Street Victoria, B.C.

WATERFRONT PROPERTY—Ten acres of magnificent land near the city, beautifully sheltered position, and surrounded by high-class properties. Two acres of second-year strawberries, showing promise of a record crop; logans, rasps and apple trees; free water rights for irrigation and domestic use. Nice small house; boat landing, etc. This property cost owner above $1,000 per acre. He has clear title, and is compelled to sell. MAKE ME AN OFFER.
HARRY AMPHLETT
212 Union Bank Building Phone 5000

700 FEET WATERFRONT

$2500 The finest piece of waterfront on the market near Victoria. Five acres all in producing fruit, excellent soil, no rock, abundance of water from springs. This is really a high-class property at a greatly reduced price.
THE CITY BROKERAGE
(A. T. Abbey, Mgr.)
653 View Street Phone 615

5 ACRES of waterfrontage, Shawnigan Lake, bungalow, boathouse, etc. Price and terms on application. Beaumont Boggs & Co., Limited, agents, 630 Broughton Street.

35 ACRES; good vegetable, oat and hay farm; 3-room comfortable house, good water; Mill Bay, on Island Highway; monthly rental $33, including wood for own use. Good seven-room house, 1361 Carlin Street; wonderfully cheap at $13 per month. We have a good rental list and solicit your inquiries. DUNFORD'S LIMITED, 530 Pemberton Bldg. Phone 4342.

PROPERTY FOR SALE 44

BUSINESS SITE SNAP—An opportunity for the man who looks ahead; 40 ft. frontage on Douglas Street, only few yards from Hudson's Bay Building, at a give-away price. Apply J. B. LIVSEY (successor to Grant & Lineham; Ltd.), 364 Sayward Block. Phone 604.

FOR Sale—30x110, Bay Street; 50x143, Bay and Tolmie Road; 51x140, Davida St., 3 minutes Gorge cars. Box 4124, Colonist.

FOR Sale by Owner—Thirty lots in block, in Saanich, near Tolmie Avenue. Low taxes. Three acres, cleared, on paved road, at Tripp Station, North Saanich; and some select waterfront on Roberts Bay at Sidney. P.O. Box 114, Sidney, B.C.

TWO lots, Lurline Street, 50 x 170, $150 each. Box 4043, Colonist.

PROPERTY WANTED 45

LOT, Craigdarroch, Rockland, or upper Fairfield. Owners please give lowest cash price first letter. Box 4031, Colonist.

WANTED—Three or four modern houses of 5, 6 or 7 rooms, with good-size lots, in Fairfield, Foul Bay or Oak Bay districts preferred (free titles). State full particulars to "Golden Rule," P.O. Box 1011, Victoria, B.C.

FARMS WANTED 46

SMALL farm, suitable diversified farming. Buying privileges. Box 3563, Colonist.

FARMS FOR SALE 47

CHICKEN RANCH AND FARM

10 MILES from the city, on main highway, beautifully situated, overlooking lake; 5 acres, all cleared; large chicken house for 500 birds, brooder houses and other outbuildings; also pretty 5-room bungalow, large living-room, open fireplace; nice big bedrooms, bathroom, bright kitchen, two deep, wide verandas, lake frontage with bathing beach. All property fenced and cross-fenced. $5,000, on terms. See the Victoria Realty Co., 210-17 Central Bldg. Phone 3036.

FARMS FOR RENT 49

FARM AND COUNTRY HOME FOR LEASE—15 acres, all under cultivation, 5 acres in Fall oats, 5 acres Fall wheat and vetches, 2 acres clover; 350 bearing fruit trees and small fruits; 2 cows and 30 chickens, 1 horse. Completely furnished bungalow, city water, beautiful marine view; near city. Call for full particulars, G. C. Howell, 103 Pemberton Bldg.

MONEY TO LOAN 52

AGREEMENTS for sale and mortgages purchased. Money to loan on improved property. Dunlop & Foot, Barristers, 610 Sayward Bldg.

IN sums ranging from $250 to $20,000, on improved farm and city property. Apply P. R. Brown & Sons, 1115 Broad Street. Phone 1076.

MONEY TO LOAN

IN large or small sums, on approved security, at lowest current rate of interest. Building loans to responsible parties a specialty. Consultations and correspondence invited. Prompt reply. No delay.
For further particulars
Apply
P. R. BROWN & SONS

LOANS made on personal property. Notes discounted. Phones 5769 and 7818.

MONEY to loan, in small amounts, on personal security. Box 5036, Colonist.

MONEY to loan on improved property. Heisterman, Forman & Co., 603 View Street. Phone 55.

PERSONAL 56

WE buy second-hand tents; don't mind few holes. 500 Johnson Street. Phone 6675.

AGENTS WANTED 59

AGENTS—Make $75 a week selling English all-wool made-to-measure suits at $23 delivered anywhere in Canada. Previous experience unnecessary. Liberal commissions payable in advance. We supply finest selling outfit in Canada. Full or part time. Write for details. Pioneer Tailoring Company, 363 Mount Royal Ave., East, Montreal.

AGENTS—Buy direct from factory at factory prices. Everplay eliminates all needles for phonographs; lasts for years; cannot injure records; $15 to $36 daily easy on our plan. Carry day's supply in pocket. Territory allotted from this office only. The Everplay Company Dept. 581, McClurg Building, Chicago.

WILL give, on commission, exclusive selling rights for Vancouver Island for fast-selling article, automobile trade. For full particulars write Mr. Atkinson, Lotus Hotel, Vancouver, B.C.

TIMBER BROKERS 60

LARGE and small tracts of timber, accessible to rail and water, for sale. Wise & Co., Ltd., 100 Pemberton Bldg.

RYAN, McINTOSH, HIBBERSON, BLAIR TIMBER CO., LTD., TIMBER CRUISERS, VALUATORS AND CONSULTING ENGINEERS. Timber for sale in large or small tracts, Crown grant or licence, in any part of the Province. 703 BELMONT HOUSE, VICTORIA.

Corporation of the City of Victoria
ELK LAKE PARK

Sealed Tenders, addressed to the Elk Lake Committee, will be received up to noon of June 9th, 1924, for the construction of a Beach at Elk Lake. Specifications may be obtained at the office of the Purchasing Agent, City Hall.
F. M. PRESTON,
Water Commissioner.
City Hall, Victoria, B.C., May 21st, 1924.

Carrier pigeons sometimes attain a speed of sixty miles an hour or more when homing.

The Returned Professional and Business Men's Association of Victoria, B.C.

Respectfully solicits the patronage of local residents in the lines of business hereunder mentioned:

ARCHITECTS
P. L. JAMES, 331 Sayward Building. Phone 6015.
RALPH BERRILL, A.R.I.B.A., 6 Brown Block. Phone 5342.
AUTOMOBILE REPAIRS
THE MECHANICAL MOTOR WORKS, 1334 Oak Bay Avenue. Phone 5464.
AWNING MAKER
GEO. RIGBY, 626 Fisgard Street. Phone 6436.
AUTO PAINTER
VETERANS' AUTO PAINTING WORKS, 1750 Blanshard Street.
BUILDERS' SUPPLIES
JOHNSON BROS., 2744 Avebury Street. Phone 4730.
BONDS
G. C. MORRIS, 711 Fort St. Phone 5140.
CARPENTER AND BUILDER
EVANS & GREEN, 1670 Dallas Road. Phone 0505X.
CLOTHIERS
FYVIE BROTHERS, 617 Government Street. Phone 1300.
A. H. C. JONES, with D. F. Sprinkling, corner View and Broad. Phone 4100.
CONCRETE SPECIALISTS AND CONCRETE PRODUCTS
HENSON & CO., 405 Gorge Road. Phones 0347 and 110X.
DENTIST
H. CLARKE, 415 Central Building. Phone 1666.
ELECTRICIANS
FOX & MAINWARING, Pemberton Building. Phone 0011.
FINANCIAL AGENTS
H. E. HUNNINGS, 519 Central Building. Phone 4434.
HOTEL KEEPERS
NICHOLSON & WILLIS, Sooke Harbor Hotel.
INSURANCE
W. J. BRICK, 667 B.C. Permanent Loan Building. Phone 1670.
LAWYERS
Names of five Legal Firms may be obtained from the President. Phone 6073.
LAND SURVEYOR
F. H. ALLWOOD, B.C.L.S., 1716 St. Ann St. Phone 7381L3.
ORCHESTRA AND BAND
A. RUMSBY, 5th Regiment Band. 551 Niagara Street.
PAINTING AND DECORATING
T. H. RENDELL, 1620 Bay Street. Phone 4570Y.
PLUMBERS
VETERANS' PLUMBING COMPANY, Fort and Langley. Phone 0911.
R. J. COSTELLO, Lake Hill P.O. Phone 5070X.
REAL ESTATE AND INSURANCE
W. S. BROWN, 711 B.C. Permanent Loan Building. Phone 3513L.
J. H. GILLESPIE, 711 Fort Street. Phone 2040.
T. B. MONK & CO., 604 B.C. Permanent Loan Building. Phone 3741.
TRANSFER AND TRUCKING
GENERAL SERVICE TRANSPORT, LTD., 1107 Langley. Phone 60.
JOHNSON BROS., 2744 Avebury Street. Phone 4730.
TOBACCONIST
J. DIROM, Horseshoe Cigar Stand, 1223 Government Street. Phone 7166O.

HARI-KARI PROTEST TO EXCLUSION LAW

Japanese Gentleman Disembowels Himself as Remonstrance Against Regulations

TOKIO, May 31.—An unidentified Japanese committed suicide in the street near the ruins of the American Embassy, destroyed in the earthquake and fire of last September, as a protest against the American immigration law, excluding Japanese from the United States.

The Japanese, about forty years old and dressed in the formal habiliments of a Japanese gentleman, committed hari-kari with a short sword in the fashion prescribed by ancient custom.

Two letters were found on the body, one addressed to the American people and one to the Japanese people.

It is understood the one addressed to America condemned exclusion in exceedingly bitter terms. That addressed to the Japanese, it is said, urged the nation to rise to avenge the insult embodied in the action of America.

The incident has created a sensation in Tokio despite the efforts of the police to suppress the details.

LOCAL WINE NOW ON SALE BY GOVERNMENT

"Vin Soliel," the Victoria-Made Brand of Loganberry Liquor, Offered to Discriminating Public

"Vin soliel," the product of this district, is now on sale in the Government liquor stores and is undergoing its test with the public. This is the brand of loganberry wine that has been manufactured from the locally grown fruit and has been matured under the supervision of the local company. This wine, which is pronounced by connoisseurs to compare most favorably with any of the imported liquors of a similar class, is the first consignment that was taken over by the Province from the local company. It was made from Vancouver Island grown berries, made under the best of conditions, and matured in the wine cellars of the Hudson's Bay Company old warehouse. The wine carries about twenty-five per cent alcohol.

This coming week being British Columbia Products Week, the company controlling the manufacture of the wine will place on view an exhibit in the store next door to Kirkham's.

Last year there were about 8,000 gallons manufactured here by this company, and this year, so satisfied are they with the situation, arrangements have been made to manufacture 20,000 gallons, which will take fifty tons of loganberries.

Russia and China Sign Treaty

PEKING, May 31.—Russia and China, through their representatives today signed an agreement here providing for immediate re-establishment of normal relations, thus affording Chinese recognition of the Soviet Government, which succeeded the Czarist regime.

Some Facts About the Radio Pest

By J. C. ESKIN

A home-made radio set plus a "radio fan" in the home often turns out to be a nuisance and a goat-getter instead of a source of amusement. This is due to the fact that the maker of the set is continually experimenting with it.

He never gives the members of the family a chance to hear a complete musical programme as it is heard in the home where the owner of the set is not a radio fan and has not the ambition to experiment with it.

The worst of it is that he only does it when there is company in the home, so that he can show the visitors that he is the only one who knows anything about radio, the wonder and most modern improvement of the home.

Of course, the rest of the family does not dare touch the set for fear that they might break it. Even the parents in the home of the so-called "electrician son,' who made the set, never step near it. Should he be absent from the house the other members of the family never attempt to wind the mysterious knobs with its numbers and, as a result, there is no entertainment.

No doubt the modern three-tube sets, or better yet, the five-tube sets, give the house electrician a chance to play with it as much as his heart desires and not get the same tune during a day. There are enough condensers and verines on the set to allow him to tune different combinations all day long.

It seems to be the same process as is used by the thief when he tries to open a safe by turning the knob to the left and right. The radio fan has even a better chance to turn than the thief, since there is only one knob on a safe and six or seven knobs on the radio set.

From the observers' point of view; that is, one who sees the radio for the first time, he thinks that the so-called "electrician" is doing the right thing. He is glad to hear a broken up programme. But if the same observer has seen a radio in the house where there is no house electrician he realizes that the "house electrician" is a radio pest.

There is no doubt about the fact that a radio can be tuned in to a station and left there for a good evening's entertainment.

The words and music from the home set where there is a radio pest sounds something like this:

"this is sta—saprona will sing—lil."

"'I am very delighted to br—ho—and an—gram."

If those who are burdened with the radio pest would ask him to leave the set alone they would not be doing the improper thing. It is not at all necessary to keep turning the knobs of the condensers on a radio set every second of the time a programme is being given.

Some of the stunts shown by the so-called radio pests are taking the positive and negative wires in each hand and telling the guests that the music goes through the body. It seems to the writer that the wonder of it has already been credited to the great inventors of electricity and ether waves and that there is no need for the radio pest to try to get it.

Another stunt used just for the sake of fooling around with radio is the changing from the loud speaker to the ear phones and disturbing the programme. The radio pest seems ever ready to change from the loud speaker to the ear phones or vice versa, at one's request.

If a radio edicate book were to be published the first rule should be: "Do not tune your set while listening to a programme."

On the other hand, should the house engineer, or so-called radio pest, be so well trained as to eliminate some of the things that should not be heard on the radio he would be a real aid to radio receiving. Should he be able to eliminate the announcer's advertisements which are slipped in and let his guests hear the music or talk only the name "Radio Engineer" would not be too exaggerating a title by which you could call him.

With such an improvement guests who come to hear the radio at their friend's house in all likeliness would hear the announcer as follows:

"The next selection will be "Ill Trovatore."

Instead they hear this:

"The Walk-Up-One-Flight Orchestra will now play a number of solos through the courtesy of the Blank Clothing Company."

Chinese Pirates Located; No News of Rev. Jaffray

PEKING, May 31.—Communication has been established with the bandits who kidnapped A. G. McKay, a native of Australia, on May 16 at Pichikow, 280 miles up the Minkiang River from Foochow, said a report from Foochow received today. The advices said McKay was being well treated and that the bandits were demanding a high ransom for him. No word has been received here regarding Rex Ray and Dr. H. G. Miller, Americans, and two Britishers, Revs. Jaffray and Carne, captured by pirates who attacked their motor boat in Kwangsi province a week ago. The captives are supposed still to be in the pirates' mountain stronghold in that section.

TODAY'S RADIO
Programme of Principal Western Broadcasting Stations

KFI, Los Angeles, Calif. (Pacific, 469)—10:00-16:43 a.m., church services conducted by L. A. Church Federation; 4:00-5:00 p.m., matinee musicale, 6:45-7:30, concert; 8:00-9:00, Ambassador Hotel concert, 9:00-10:00, Examiner concert 10:00-11:00, concert of orchestral selections.

KFSG, Los Angeles, Calif. (Pacific, 278)—10:30-12:30 m., organ recital, chimes and choir, sermon by Aimee Semple McPherson, 2:30-4:30 p.m., choir, Temple Band and assisting artists in programme, Aimee Semple McPherson, 7:00-7:60, sacred concert of vocal and instrumental selections; 6:00-9:00, evening service conducted by Aimee Semple McPherson.

KGO, Oakland, Calif. (Pacific, 312)—5:50 p.m., concert, KGO Little Symphony Orchestra.

KGW, Portland, Ore. (Pacific, 492)—6:00 p.m., church services, 7:50, George Olsen's concert orchestra.

KHJ, Los Angeles, Calif. (Pacific, 395)—10:00 a.m., sermon in studio of KHJ; 10:60-12:30 m., organ recital and service from First M. E. Church, Arthur Blakeley, organist. Rev. E. E. Helms, pastor; 6:00-6:30 p.m., concert programme; 6:30-7:00 p.m., Art Hickman's concert orchestra; 7:00-7:30, organ recital from First M. E. Church, Arthur Blakeley, organist; 8:00-10:00, De Luxe programme.

KYW, Chicago, Ill. (Central, Daylight Saving, 536)—10:00 a.m., Central Church service, Dr. F. F. Shannon, pastor; 1:30, Studio Chapel service, Chicago Church Federation. 6:00, preliminary service, Chicago Sunday Evening Club. 7:00, regular meeting of the Chicago Sunday Evening Club.

WBAP, Fort Worth, Tex. (Central, 476)—11:00 a.m.-12:15 p.m., church services, First Methodist Church, Rev. J. W. Bergin, pastor; 4:00-5:00, organ concert, Miss Marguerite Agnew White, 9:00-9:00, concert 7:30, sport review; 11:00-12:00, popular programme, Crockett's Texans Orchestra.

MONDAY, JUNE 2

KFAE, Pullman, Wash. (Pacific, 330)—6:50-9:50 p.m., "Farm Women's Vacation Camps," Maud Wilson.

KFAF, Denver, Colo. (Mountain, 360)—8:00-9:00 p.m., Bohemian Dance Orchestra.

KFI, Los Angeles, Calif. (Pacific, 469)—8:00-9:00 p.m., Evening Herald concert, 9:00-10:00, Examiner concert; 10:00-11:00, concert presenting the Ambassador-Max Fischer's Cocoanut Grove Orchestra.

KFOA, Seattle, Wash. (Pacific, 455)—8:30 p.m., dance music, Olympic Serenaders.

KGO, Oakland, Calif. (Pacific, 312)—5:00 p.m., "The Girl—Her Relation to Her Home," Anna G. Fraser, 4:00-5:30 p.m., Hotel St. Francis Dance Orchestra; 8:00, courses in Spanish, English, Agriculture, Music, Economics.

KGW, Portland, Ore. (Pacific, 492)—3:50 p.m., literary programme, 7:30, baseball scores; 6:00, recital by Ray Bryson, tenor, assisted by Imogene Letcher, pianist.

KHJ, Los Angeles, Calif. (Pacific, 395)—12:30-1:15 p.m., concert programme of vocal and instrumental selections.

KLX, Oakland, Calif. (Pacific, 395)—12:50-1:15 p.m., concert programme of vocal and instrumental selections.

KLX, Oakland, Calif. (Pacific, 509)—8:00-10:00 p.m., programme, University of California.

KYW, Chicago, Ill. (Central, Daylight Saving, 536)—11:35 a.m., table talk, Mrs. Anna J. Peterson, 6:05 p.m., children's bedtime story.

SAYS HE IS NOT ON LOCKLEY COMMITTEE

Mr. H. C. Stallard, of 520 Constance Avenue, stated yesterday that he gave no authority to be placed on the campaign executive of Reeve Alex Lockley, who is running as Independent Conservative in Esquimalt.

Mr. Stallard says he did not attend the meeting at which the executive was chosen. The meeting was held at the home of Mr. and Mrs. Dent and was attended by Reeve Lockley, Mr. and Mrs. Dent, Councillor Anderson and Mr. David Henry.

Manager C. N. Telegraphs

MONTREAL, May 31.—William G. Barber, of Toronto, has been appointed general manager of the Canadian National Telegraphs succeeding the late George C. Jones, it is announced.

V. 2366

McCLOY & CO.
Auctioneers
Corner Pandora and Blanshard Streets

Attractive Auction
At 1021 Deal Street, Oak Bay, on
Wednesday at 1:30

Gordon Mogg, Esq., has instructed us to sell this

Charming Small Residence

situate in beautifully laid out private grounds, and commanding delightful sea views. And immediately thereafter, the

Choice Antique and Modern Furnishings

Including Superior Deep-Stuffed Chesterfield, with loose cover; large Easy Chair, with slip cover; Antique Mahogany Inlaid Magazine Stand; Jacobean Oak Arm Chair, with cane seat; Victorian Hand Chair; Good Bridge Table; Ebonized Spiral Leg Table; Antique Long-Handled Copper Bed Warmer; 2 Antique Mahogany Inlaid Tea Caddies; Antique Mahogany Inlaid Oval Tea Tray; English Oak Morris Chair; Old Mason's Plates; Old Stafford Groups, including the rare group "Death of Nelson"; Old Stafford Cottage Jugs and Teapot; Set 3 Jersey Brass Jugs; English Tea and Coffee Cups; Dinner and Dessert Ware; English Cutlery; Antique Sheraton Shield-Shaped Mirror; Silver-Plated Fern Pots; Genuine Kashmir Rug; Gipsy Coal Pot; Rare Old Copper Trivet Kettle; Old Pewter; Old Brass Candlesticks; Canton China Placque; Rockingham Cups; Brass Standard Lamp; Walnut Sutherland Tea Table; Oak Secretaire; Fine-Toned Mahogany Cabinet Grafonola; Valuable Water Color, "Venice at Dawn," by Moffat Linder, R.I.; Artist's Original Proof Etching, "Harbor Heights," by Frank H. Mason, R.S.A.; Pair Choice Colored Proof Etchings, "Innocence" and "The Music Lesson," by Armand Mathey, after Lancret (originals in the Louvre); Engravings after Sir David Wilkie, and others; Choice Oak Welsh Dresser in Jacobean Style, with drophandles (small size); Superior Quarter-Cut Fumed Oak Dining Table and Set of Chairs, in roan leather; Valuable Turkey Carpet (light coloring); Solid Mahogany and Brass Bound Double Military Chest of Drawers; Two-Door Bookcase, containing fine sets John Fox, Jr., Memoirs of the Courts of Europe, R. L. Stevenson, Shakespeare, Dumas, and High-Class Novels; White Enameled Bedroom Set, including Dressing Table with Swing Side Mirrors; Chest of Drawers and Bed Complete; Blue Enameled Bedroom Set, with Bed, complete; Assortment of Good Linen, including 2 Large Embroidered Linen Bedspreads, Viyella and Witney Blankets, Almost New Irish Linen Damask Tablecloths and Serviettes, Sheets, Pillowslips, Tea and Tray Cloths, Elderdown Quilts; Superior Kitchen Utensils; Shamrock Steel Range (like new); "Perfection" 3-Burner Oil Stove; Kitchen Furniture and Equipment; Scales; Refrigerator; Hose; Mower; Garden Tools; Carpenter's Tools, and Sundries.

On view Tuesday, from 2 till 5 p.m., and forenoon of Wednesday. Cards to inspect the property from
The Auctioneers
McCLOY & CO.

V. 2386

AUCTION
In McCloy's Auction Halls
Corner Pandora and Blanshard Streets
Thursday at 1:30 P.M.
Household Furniture
Good Piano, Etc.
(Full Particulars Later)

Send Your surplus furniture to our popular Thursday auctions, where goods are displayed to advantage in our large clean sanitary auction halls.

McCLOY & CO.
Auctioneers, Established Over a Century. Phone 1431

V. 5337

Saturday Livestock Sale
Victoria Public Market
At 11 A.M. as Usual
McCLOY & CO.
Livestock Specialists

V. 2383

Campers—Attention
Preliminary Notice
Auction of
TENTS
In McCloy's Auction Halls
Monday, June 9
1:30 P.M.
Note the Date
(Full Particulars Later)
McCLOY & CO.
Auctioneers

Sale No. 1360

STEWART WILLIAMS & CO.
AUCTIONEERS

Duly instructed by the Landlord's Bailiff will sell by Public Auction, Upstairs at 1319 Government Street (late the premises of the G.A.U.V.), between Yates and Johnson Streets, on

Wednesday, June 4
At 11 o'Clock, the Whole of the
Furnishings and Effects

Including: Boudoir Yatch Piano by the Columbus Piano Co. (6½ Octaves), 2 American Pool Tables, Balls, Cues, Racks and Table Goose, Old Bed Lounge, Leather Arm Chairs, Morris Chairs, Bed Lounge Upholstered in Leather, about 3 Dozen Kitchen Chairs, Mission Oak Board Room Table with Drawers, Small Tables, Desk, Oak Roll-Top Desk, Swivel Chair, Gas Range, Heaters, Wall Clock, Pictures, Electric Bulbs, Spittoons, Counters, 48 Lockers, Ice Box, Stepladder, Flags and Bunting, Etc.

On view Tuesday afternoon.

The Billiard Tables and Piano can be seen any time by appointment.

For Further Particulars Apply to
THE AUCTIONEER
Stewart Williams
410 and 411 Sayward Building Phone 1324

Sale No. 1360

PRELIMINARY NOTICE
STEWART WILLIAMS & CO.
AUCTIONEERS

Duly instructed by Mrs. M. C. Cresswell, will sell by Public Auction on

Wednesday, June 11
Commencing at 10:30 o'Clock in the Morning, the Whole of the
Furnishings and Effects of the Chalet Hotel, Deep Cove

(Owing to the fact that the property has been sold and she is forced to vacate). Including Dining-Room, Reception Hall, Kitchen and Bedroom Furniture, Crockery, Glassware, Cutlery, Linen, Cash Register, Etc.

This is an excellent lot of modern furniture and details will appear later.

Take the B. C. Electric Car to Deep Cove at 9 o'Clock.

For Further Particulars Apply to
THE AUCTIONEER
Stewart Williams
410 and 411 Sayward Building Phone 1324

122-C

Preliminary
MESSRS.
ROBERTS & MELLOR

Duly instructed by Dr. R. K. Young, will offer at public auction on

Wednesday, June 11
At 2 o'Clock
the attractive and well-built
Bungalow With Garage

situate and being No. 420 Walton Street (off Woodlands Road), together with the remaining

Furniture

Player-Piano by Heintzman, Cabinet Gramophone, etc. Full particulars later, or from the auctioneers.
ROBERTS & MELLOR,
738 Fort Street Phone 2476

To Campers and Others

The Island Exchange has just received a large consignment of second-hand hospital cots and 3-ft. beds, complete; dressers, tables, chairs, etc., all clean and going at half price. Note the address:

Island Exchange
739 Fort Street

BARTHOLOMEW'S
1115-19 Fort St. (above Cook). Phone 1611

SPECIALS—Overstuffed Chairs, $14.00 to $40.00. Bureaus, $10.00 to $45.00. Brussels Carpets, Runners, 75c yard. Carpets, $6.00 to $60.00. Chests of Drawers, $13.00 to $153.00. 6 Oak Chairs and Table, $43.00. Dining Tables, $10.00 to $23.00. Satinwood Dining Suite, 6 Chairs, Table and Buffet, $125. Fine reproduction Jacobean Dining Suite, $175.00. Jacobean Dining Suite (cost $600.00), $290.00. Pianos, Persian Rugs, Old Sheffield Plate, Silver, Mirrors, Clocks, Etc., Etc.

LARGEST SELECTION OF ANTIQUES Etc., in British Columbia
Cars 1, 6, 6, 10, 11 to Cook St. Easy terms.

McVICKERS
Tiswilde Small Stock on Sale
Reg. 3 Boston Terriers.
3 Scottish Terriers.
1 Old English Sheep Dog.
Fresh Milking Toggenburg Goats.
Prospect Lake Road, Off Burnside
Free Delivery to City.
Mail Address
Box 914, Victoria, B.C.

Three Drown at Portland

PORTLAND, Ore., May 31.—Three Portland residents were drowned yesterday. J. McLean Fisher and his son, Louis, lost their lives while attempting to rescue Mr. Fisher's 16-year-old daughter, Dorothy, who had sunk in the Salmon River. The bodies of the three were recovered shortly after, and the young woman was resuscitated. The third person to perish by drowning was Egan Baucon, who fell from a boom of logs in the Willamette River.

MAYNARD & SONS
AUCTIONEERS

Instructed, we will sell at our Salesroom, 727-733 Pandora Avenue, on

Wednesday, 1:30
Extra Large Consignment of Very Choice
Furniture and Effects

Part of which will include: A very old Grandfather Clock, nice Fumed Oak Dining-Room Suite, Golden Oak Sectional Bookcase, a very fine Mahogany Inlaid Combination Bookcase and Secretaire, nice lot of Easy Upholstered Chairs, Oak Rockers and Arm Chairs, exceptionally fine lot of Carpets, extra good Beds in single, three-quarters and full size, very good Dressers and other Bedroom Furniture, ALMOST NEW RED INDIAN BIKE WITH JOHNSON MOTOR, several good Ranges and usual Kitchenware, two Baths, pair of Stationary Wash Tubs, Lawn Mowers, Garden Hose, etc., Six-Horsepower Marine Engine in good running order.

A complete list will appear later.

Also in the Morning at 11 o'Clock

A very good Rowboat, lot of Poultry, etc.

MAYNARD & SONS
Auctioneers Phone 837

MAYNARD & SONS
AUCTIONEERS

Continuation Sale
We will continue selling at the
Yokohama Bazaar
1418 Government Street
Monday Night, 8 o'Clock

Balance of Silks, Chinaware, Fancy Goods, Ornaments, etc.

MAYNARD & SONS
Auctioneers Phone 837

FOR SALE
Well-Established Business
Dealing in Second Hand Articles of Every Description

Stock can be arranged for. Anyone interested, please write in first instance to
BOX 3977 COLONIST

Furniture Snaps

Pedestal Extens'n Dining Table	$ 8.50
Several Dressers, good mirrors	12.50
Neat Dressing Table, good mirror	10.50
Two Strong Four Drawer Chests at	11.50
Small Dressing Table, mirror	5.50
Two Arm and Four Side Diners	23.00
Choice Fumed Oak Dining Set	79.00
8 Piece Fumed Oak Dining Suite	85.00
Chiffoniers at $25, $21, $19 and	18.00
Jacobean Oak Bed, Sp'g, Mattr's	49.00
English Jacobean Oak Hall Stand	21.00
Edison Gramophone and 20 Rec'ds	85.00
A Choice Oak China Cabinet for	26.50

Chairs, Tables, Books, Pictures, Etc.

British Furniture Mart
749 FORT STREET PHONE 3663
"A Live Store"

Finance and Commerce

FINAL MAY TRADING CAUSES EXCITEMENT

May Delivery Loses Four Cents in the Last Half Hour on the Chicago Grain Exchange

WINNIPEG, May 31. — Considerable liquidation of "long" wheat imparted a decidedly weaker tone to the wheat market here today, and after an easier opening of all three future months fell away sharply, the close showing a loss of 1⅝ cents for May and 1⅜ cents for July and October. After values had declined about 1½ cents exporters and shippers came into the market for fair amounts, which caused a little reaction. Weaker cables contributed to the downturn here.

The future coarse grains were following the trend of wheat prices more generally, lower with an extremely light trade passing.

The cash coarse grains were generally steady, with a fair demand coming out for some grades of oats and barley.

	Open.	High.	Low.	Close.
Wheat—				
May	106⅝	106⅝	103⅛	103⅛
July	107⅛	107⅛	103⅝	103⅝
Oct.	103	103	101⅝	101⅝
Oats—				
May	38⅝	39⅝	38⅛	38⅛b
July	40⅝	40⅝	40	40b
Oct.	38⅝	38⅝	38⅛a	38⅛a
Barley—				
May	..	..	..	63⅞
July	63⅞	63⅞	63⅛	63⅛
Oct.	..	..	..	58⅛a
Flax—				
May	216	216	212	215⅛
July	211	211⅛	210⅛	210⅝
Oct.	188⅝	188⅝	188⅛	188⅛
Rye—				
May	68¼	68¼	67¼	67⅝a
July	68⅝	68⅝	67⅛	68
Oct.	67⅝	67⅝	67⅛	67½

Cash Prices

Wheat—1 nor., 105⅛; 2 nor., 103⅛; 3 nor., 98⅛; No. 4, 94⅛; No. 5, 85⅝; No. 6, 83⅛; feed, 75⅝; track, 105⅛.

Oats—2 cw., 39; 3 cw. and extra 1 feed, 38; 1 feed, 34⅝; 2 feed, 34; rejected, 31⅛; track, 38⅛.

Barley—3 cw., 63⅛; 4 cw., 59⅛; rejected, 57⅛; feed, 56; track, 63⅛.

Flax—1 nwc., 211⅛; 2 cw., 207⅛; 3 cw. and rejected, 190⅛; track, 211⅛.

Rye—2 cw., 67.

FOREIGN EXCHANGE

NEW YORK, May 31.—Foreign exchanges quiet.

Great Britain—Demand 430⅝; cables 431; 60-day bills on banks 428½.
France—Demand 5.09; cables 5.10.
Italy—Demand 4.33½; cables 4.34.
Belgium—Demand 4.41; cables 4.42.
Germany—Demand, per trillion, .23½.
Holland—Demand 37.30.
Norway—Demand 13.06.
Sweden—Demand 26.48.
Denmark—Demand 16.77.
Switzerland—Demand 17.62.
Spain—Demand 13.63.
Greece—Demand 1.88.
Poland—Demand .000012.
Czecho-Slovakia—Demand 2.93½.
Jugo-Slavia—Demand 1.35½.
Austria—Demand .0014½.
Roumania—Demand .44.
Argentina—Demand 32.75.
Brazil—Demand 11.05.
Tokio—Demand 40⅝.
Montreal—98½.

MONEY MARKETS

LONDON, May 31.—Money 1⅝ per cent. Discount rates: Short bills 3 per cent; three months' bills 3 1-16 per cent.

MONTHLY BANK CLEARINGS

Victoria bank clearings for the month of May, according to the statement of the Victoria Clearing House, totalled $8,690,598, compared with $8,657,727 for May, 1923, and $9,430,004 for May, 1922.

LIQUIDATION REACTS ON WINNIPEG WHEAT

Long Interests Unload and Impart Weaker Tone, and Close of Session Shows Losses

(By British-American Bond Corpn., Ltd.)

CHICAGO, May 31.—The final closing out of the May deliveries caused an unusual amount of excitement in the grain markets today. Everything was under pressure towards the close, although May corn scored a two-cent advance early in the session. However, corn was the weakest feature toward the close, the May delivery losing over four cents during the last half hour's trading. Wheat was sold freely by prominent commission houses and established new lows for the recent movement. Local sentiment seems to be bearish on corn while favoring purchases of wheat, but reports indicate that growing conditions are not the best for corn. The weakness in the May deliveries in the final hour will discourage bullish operations for the long pull.

	Open.	High.	Low.	Close.
Wheat—				
May	103⅞	106	103⅛	103⅞
July	107⅝	107⅝	106	106
Sept.	108⅝	109	107⅝	107⅝
Dec.	110⅝	110⅝	109⅝	109⅝
Corn—				
May	78⅝	79⅞	78⅛	78
July	76⅝	77	76	76½
Sept.	76⅝	76⅝	76¼	76⅛
Dec.	68	69⅝	68⅝	68⅝
Oats—				
May	46⅝	46⅝	45⅝	45⅝
July	44⅛	44⅛	44	44⅛
Sept.	40½	40½	39⅝	39⅝
Dec.	41⅝	41⅝	41¼	41¼
Rye—				
July	67⅞	67⅞	67¼	67¼

VICTORIA EXCHANGE

	Bid	Asked
Mining		
Boundary Red Mountain	..	.26
Bowana Copper	..	.16
Coalmont Collieries	..	30.00
Cons. M. & S.	34.00	..
Cork Province	.05	..
Douglas Channel	..	.65
Dunwell Mines	4.22	4.36
Granby	14.00	..
Hazelton Gold-Cobalt	..	.05
Hemlock Creek Placer	..	.65
Howe Sound	2.76	2.86
Indian Mines	..	.35
International Coal	.05	.12
Liberator Mining Co.	..	.05
McGillivray Coal	.65	.78
Premier Mines	2.06	2.25
Sheep Creek Consolidated	..	.00½
Silver Crest Mines	.08¼	.08⅝
Silversmith	.48	.50
Snug Cove Copper	..	.05
Standard Silver Lead	..	.30
Sueloch Mines	..	.34
Surf Inlet Gold	..	.17
Glacier Creek	.32	.37
Independence	.17	.54
Rufus	.16	.16
Eldorado	..	.40
Terminus	..	.25
Oils		
Athabasca Oil	..	.16
Boundary Bay Oil	..	.00 1-16
Empire Oil	..	.06⅛
Spartan Oil	..	.00⅛
Sweetgrass	..	.60⅝
Trojan Oil	..	.06½
Utility Oil	..	.00 1-16
B. C. Montana	..	.00½
Miscellaneous		
Allen Theatre pfd.	..	35.00
B. C. Perm. Loan	67.00	..
Canada National Fire	..	31.00
C. P. R.	147.00	152.00
Great West Perm. Loan	..	34.00
Gregory Tire & Rubber	..	5.30
B. C. Marine	..	100.00

SILVER MARKETS

NEW YORK, May 31.—Bar silver 67. Mexican dollars 51½.

At London

LONDON, May 31.—Bar silver 35¼d per ounce.

Grain Opinions

(By British-American Bond Corps., Ltd.)

Lamson Bros.: Expect higher prices for wheat and advise selling corn until better growing weather develops.

Harris, Winthrop: Recent buying in September wheat was said to be for foreign interests. Corn needs better weather.

Bartlett, Frazier & Co.: We expect a continuation of the upward trend.

Hulburd, Warren & Chandler: Any decline in wheat should not extend very far. Corn crop reports are somewhat pessimistic.

Thomson, McKinnon & Co.: Crop news appears to be the market feature.

Stein Alstrin: Favor buying wheat on all dips. Weather conditions are unfavorable for corn.

Lowitz & Co.: Sentiment in wheat remains bullish. The advantage appears to be with the seller in corn.

12TH SIEGE BATTERY

Orders by Major G. G. Aitken, M.C.:

The Battery will parade at Macauley Fort on Monday, June 2, at 7 p.m., and parades will take place each evening at the same time for period June 2 to June 13, inclusive, with the exception of Saturday and Sunday, June 7 and 8, unless otherwise ordered.

Dinner will be served each evening at 6 to 6:30 o'clock, and breakfast by camp arrangement to suit the times of returning to the city in time for business.

The Battery will fire eight inch shells about June 10 and 11.

The Battery has vacancies for three or four suitable young men as signallers or gunners. Those who may desire to join the Battery at camp should present themselves not later than Monday evening, June 2, at Fort Macauley, before 7 o'clock, and ask to se the O.C. 12th Siege Battery.

Records of an Eastern city show that the majority of traffic accidents occur in the congested business district.

Be Careful What You Wash Your Hair With

When you wash your hair, be careful what you use. Do not use prepared shampoos or anything else that contains too much free alkali, for this is very injurious, as it dries the scalp and makes the hair brittle.

The best thing to use is Mulsified cocoanut oil shampoo, for this is pure and entirely greaseless. It is inexpensive and beats anything else all to pieces.

Simply moisten your hair with water and rub it in. Two or three teaspoonfuls of Mulsified will make an abundance of rich, creamy lather and cleanse the hair and scalp thoroughly. The lather rinses out easily, and removes every particle of dust, dirt dandruff and excess oil. The hair dries quickly and evenly, and it leaves it fine and silky, bright, fluffy, wavy, and easy to manage.

You can get Mulsified cocoanut oil shampoo at any drug store, and a few ounces will last everyone in the family for months. Be sure your druggist gives you Mulsified. Beware of imitations. Look for the name Watkins on the package. (Advt.)

SOCCER WINNERS RECEIVE TROPHIES

CURTAIN WAS DRAWN ON FOOTBALL LAST NIGHT

Largely Attended Smoker Makes Fitting Conclusion for Season—Mayor Presents Cups

Over two hundred soccer players and fans gathered at the Veterans of France Rooms last night for the smoker given by the Victoria and District Football Association. During the evening the audience was kept in a merry mood by the programme of musical events, in which some of the city's leading entertainers took part. Mr. Alex. Robertson, president of the B.C.F.A., occupied the chair and in his opening remarks stated that the past season had been one of the most successful in the history of soccer in the city of Victoria.

No less than five sets of medals were presented and three cups. This duty was performed by His Worship Mayor Hayward. Starting with the Jackson Cup, which was presented to the Sons of England, and finishing with the Combination Cup, won by the North Wards, the Mayor congratulated the skippers of the different teams.

The Garrison Cup, emblematic of the Victoria and District League championship, was presented to the captain of the Victoria Wests. Following the presentation of the cups, medals were awarded to the winners of the various trophies. In the Brown Cup series the Veterans and the Sons of England received medals, but the cup was held over. Playing four tied games, covering more than seven hours of soccer, these clubs were unable to decide which team should take possession of the silverware. This is perhaps the first time in the history of soccer in this city that the winner of a football trophy has never been decided.

FOUR BALL GAMES ON MONDAY'S CARD

FIRST HALF OF SCHEDULE IS ALMOST FINISHED

Tillicums and Hillcrests Still Tied for Second Berth—Good Games Expected

Monday's indoor baseball games will be as follows: Esquimalt vs. Civil Service, at Central Park; Moore-Whittington Lumber Co. vs. Hillcrests, at Macauley Point; Naval Barracks vs. Y.M.C.A., at Central Park; Priors vs. Tillicums, at Royal Athletic Park. The Garrison, present league leaders, have a bye.

The Tillicums and the Hillcrests are favored to win their games, but should either team fall by the wayside the tie for second place will be broken. Only four games remain to be played in the first half of the schedule, the winners of which must be decided before part two can be commenced. If the Tillicums can finish with two victories the tie game of the Hillcrests and the Garrison will have to be played; defeat for the Tillicums will about give the Tommies the first half of the schedule.

DR. CECIL HAY GIVES SPEED EXHIBITION

Local Athlete Goes to Montreal to Try for Place on Canadian Olympic Team

At the Willows yesterday afternoon, at a meet arranged under the auspices of the athletic associations, the opportunity was afforded to see Dr. Cecil Hay, the speedy sprinter of this city, in action. Dr. Hay, who is a native of Victoria, the son of Mr. J. C. Hay, will leave here early this month for Montreal to undergo competitive tests in an endeavor to get a place on the Canadian team that will contest in the Olympic sports in Paris.

In the 100-yard test Dr. Hay made the distance in 10 1-5 seconds yesterday. Paced by W. Peden on a bicycle he made the 220 yards in 21 seconds.

Local runners who were present and took part in the contests were Messrs. George McRae Lythgoe and Harry Bates.

Mr. Stanley Featherston gave an exhibition of vaulting, but was handicapped by hurting himself in the first attempt.

Several boys were present and contested the junior events. These included James Vesey, R. Kurzey and H. Bates. There were also a number of bicycle races and relay races between runners and bicycles. The bicycle riders were Harry Howard, E. Peden, Robertson and W. Peden.

An interesting boxing bout between the young Davies brothers was staged, and also an exhibition of three rounds between Ernie Woodley, of this city, and A. Stewart, of Vancouver.

Owing to the number of other attractions there was a small attendance at the meet.

CONGOS WIN FROM FIVE C'S B TEAM

In the cricket match played yesterday at the Jubilee Hospital ground, the Congos defeated the Five C's "B" team by 157 to 94. The feature of the game was the fine score of 70 made by Bert Lock for the Congos. N. Wilkinson batted excellently for the Five C's, going in first and making 57. P. Wilkinson being the only other batsman on the side to get double figures.

UPLANDS GOLF CLUB

D. A. Macdonald was the winner of the men's medal competition of the Uplands Golf Club, played yesterday. The scores were as follows:

D. A. Macdonald	93	24	69
H. F. Hepburn	84	12	72
W. A. R. Hadley	88	16	72
C. V. Scrivener	91	19	72
G. C. Baker	95	22	73
J. Macallan	93	17	76
R. Foulis	93	12	81

SALMONBELLIES ARE HARD LOT TO BEAT

Hugh Gifford's Warriors Take Lead in Minto Cup Chase—Vancouver's Chances Appear Slim

VANCOUVER, May 31.—New Westminster lacrosse team swept into the lead in the chase for the Minto Cup this afternoon by taking quick and effective advantage of Vancouver's loose fielding.

Summary

First quarter—Fitzgerald, 5:27; Gunn, :10.

Second quarter—Carter from McDonald, 4:50; Storme from Stoddart, 5:35.

Third quarter—Fitzgerald from Lalonde, :14.

Fourth quarter — Spring from Feeney, 2:58; Storme from Spring, 1:49; Storme from Feeney, 6:26; Stoddart, 3:07; McDonald, :40.

First quarter—McLaren, 3:00; McLaren, 3:00; Carter, 5:00; Gunn, 10:00; McLaren, 5:00; Spring, 5:00.

Second quarter—None.

Third quarter—None.

Fourth quarter—Feney, 3:00; Gifford 3:00.

Amateurs Win, Too

VANCOUVER, May 31.—The New Westminster lacrosse team defeated the North Shore Athletics here last night 10-0 in a Mann Cup series game.

Bubonic plague killed one-fourth of the world's population in 1348.

6% SECURITY 6%

City of North Vancouver Bonds

10 Years 6% Maturing February 1st, 1933 .... 100.69
10 Years 6% Maturing January 24th, 1934 .... 100.75
(Payable Canada)
50 Years 6% Maturing September 1st, 1973 .... 100.00
(Payable London, Canada and New York)
(Guaranteeing Burrard Inlet Tunnel and Bridge Co.)

Six per cent for life in a "high-class" bond, unconditionally guaranteed, both as to principal and interest, by City of North Vancouver

Assessments .... $15,000,000 approx.
(Tax 34 mills on Lands only, no tax on Improvements.)
Bond indebetedness .... $3,250,000 approx.

Of this amount, no less than $2,705,000 is accounted for as follows:
(a) Sinking Fund Invests (par value) .... $964,000 approx.
(b) Ferries .... 268,000 approx.
(c) Waterworks .... 538,000 approx.
(d) Local Improvements .... 935,000 approx.
$2,705,000

Leaving a net balance of approx. $545,000.
The Ferries made a net profit in 1923, after paying all expenses, of $87,031
and the Waterworks 14,848
$101,879

Surplus to Sinking Funds, $18,000 approx., Dec. 1923 (since increased)

It is felt that it is only a question of time when North Vancouver will form a part of Greater Vancouver, and this bridge will act as an important link in the chain which will bind these cities together. This will undoubtedly mean greater economy of management, and an even more attractive financial standing with the natural accompaniment of lower interest rates and higher priced bonds.

We jointly and individually recommend this issue as an exceptional investment, combining security and good income over a long period, and a very good chance of an increased price as interest rates follow the natural trend of the post-war years and reach a lower level.

THE B.A. BOND CORPORATION, LIMITED, Phone 348
R. P. CLARK & COMPANY, LIMITED, Phone 5600
GILLESPIE, HART & TODD, LIMITED, Phone 2140
ROYAL FINANCIAL CORPORATION, LTD., Phone 1340

ADVERTISEMENT—No. 1 of a series for one week only, June 1st to 7th—See No. 2 Tuesday.

ANNOUNCING

L & L Glacier Creek Mines, Limited

Non Personal Liability

A Mining Venture of high order with valuable developed properties on

Glacier Creek Near the Dunwell and Glacier Creek Mines

We believe that the L. & L. will be shipping ore this Fall

Capitalization, $250,000. First-Offering Shares 8 Cents. Subscription Books Open Monday, June 2

Full Particulars On Application

We Believe This First Issue Will Be Quickly Taken Up

Gillespie, Hart & Todd, Limited

711 Fort Street, Victoria, B.C. Phone 2140

"Provincial Elections Act"

Victoria City Electoral District

NOTICE is hereby given that the undermentioned candidates have declared in writing to me that they have appointed as their respective agents the persons whose names and addresses are set forth below:

Candidate	Agent	Agent's Address
Clearihue, Joseph B.	Herbert H. Shandley	Central Bldg.
Drake, Samuel J.	Herbert H. Shandley	Central Bldg.
Graves, Mary G.	(Mrs.) Ada E. Clayton	601 Campbell Bldg.
Hawthornthwaite, Jas. H.	Cecil B. Simonds	105 Hamley Bldg.
Hayward, Reginald	Wm. C. Moresby	624 Trutch St.
Hinchliffe, Joshua	Seymour Rowlinson	1442 Hillside Ave.
Lyons, Allan	H. W. P. Moore	616 Central Bldg.
North, Christopher R.	J. S. Brandon	216 B.C. Perm. Loan Bldg.
Oliver, John	Herbert H. Shandley	Central Bldg.
Peirce, Wm. E.	Harry H. Hollins	1316 Broad St.
Raynor, Melbourne	Herbert H. Shandley	Central Bldg.
Smith, Alex. G.	Lawrence P. Macrae	659 Fort St.
Todd, Albert E.	Lawrence P. Macrae	659 Fort St.
Twigg, H. Despard	Wm. C. Moresby	624 Trutch St.
Woodward, Eugene S.	Lawrence P. Macrae	659 Fort St.
Wright, Andrew	Lawrence P. Macrae	636 Fort St.

Dated at Victoria, B.C., this 30th day of May, 1924.

W. P. MARCHANT,
Returning Officer, Victoria City Electoral District.

KEEP POSTED

THE facilities of our institution are mainly those that bring to the potential investor the information that he demands before becoming an active trader. With this information in your possession it is possible for you to instruct us to make your trades successful.

"Private Wire Connections"

R.P. CLARK & Co. LTD
INVESTMENT SECURITIES
Phone 5600 Victoria B.C.

Members Chicago Board of Trade, B.C. Bond Dealers' Assn., Etc.

TERMINUS MINES, Ltd.

Non-Personal Liability

PERSONNEL

J. H. Gillespie, President.
J. R. Kingham, Vice-President.
R. T. Elliott, K.C., Director.
H. A. Heywood, Director.
H. Leiser, Director.
R. G. Christy, Sec.-Treas.

Offices, 711 Fort Street

Supplies will be in to the property this week, and tunneling will commence by the end of the month.

A limited amount of the Treasury Stock at the original price is still available.

Gillespie, Hart & Todd, Ltd.

711 Fort Street, Victoria
Phone 2140

Back of Your Investment in

ELDORADO GOLD MINES

Is

HIGH-GRADE ORE

Not Anticipation.

Buy Now for Substantial Profits.

See Your Broker Today.

Headquarters for

DUNWELL and GLACIER CREEK

Stocks

Call in for latest news of developments

STEWART LAND CO., LIMITED
101 Pemberton Building

SILVER-LEDGE

Buy Shares NOW at the

"Ground Floor" Price

Of 5 Cents Per Share
(Fully Paid Up and Non-Assessable)

"Perhaps" Stewart's Next Sensation

Standard Securities Company
Pemberton Bldg., or From Any Broker

STOCKS BONDS

MINING STOCKS

Bought and Sold on Commission

C. S. Whiting Co.

Phone 362
102 Pemberton Bldg.

HEMORRHOIDS

Do not suffer another day with Itching, Bleeding, or Protruding Piles or Hemorrhoids. No surgical operation required. Dr. Chase's Ointment will relieve you at once and afford lasting benefit. 60c a box; all dealers, or Edmanson, Bates & Co., Limited, Toronto. Sample box free.

Aurous Gold Mining Company

GREAT SLAVE LAKE, N.W.T.
Assays $112.00 Gold
For Stock or Particulars Call at
HEAD OFFICE
303 Pemberton Building
Or Phone 3564

SERIES NO. 1

MINE VALUE

Commercial ore is what indicates the value of a mine, NOT stock exchange quotations. A mine is of value depending on (1) nature of its ore; (2) mineral content; (3) location; (4) quantity of ore.

"LAKEVIEW" IS O. K.

regarding the first three and active development now starting should quickly prove No. 4. Remember all pioneering work on "LAKEVIEW" has already been done to the value of approximately $25,000.00. Get your share application in today.

Mason & Diespecker

114-116 Pemberton Bldg. Phone 4439

Mines Stocks Investments

H. E. Hunnings

(Member Victoria Stock Exchange)
312 Union Bank Building
Phone 4484 Victoria, B.C.

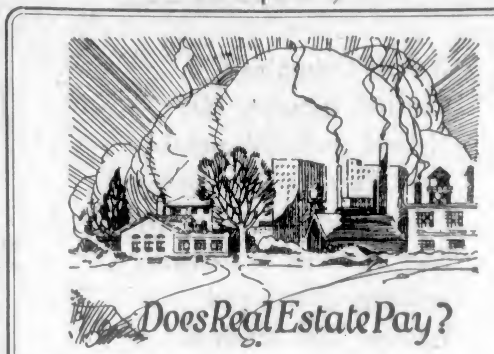

Does Real Estate Pay?

THAT depends on many things, management being one of the most important. It can only yield a high return to its owner when its management is in experienced hands. Our Real Estate Department, manned by experienced officers, is in a position to furnish property owners the best possible returns from their properties.

Sales, Rentals, Valuations, Etc., and general care of property undertaken.

Write or call for our rates.

The TORONTO GENERAL TRUSTS CORPORATION

Executor, Trustee, Financial Agent

Seymour and Pender Streets Vancouver

H. C. HEWETSON, Manager

Bush Mines, Limited

Capital $2,000,000

Special Issue of Treasury Stock at 25c Per Share

Property consists of 16 Crown Granted Claims, adjoining the Premier and B. C. Silver Mines, Limited, where $25,000,000 worth of ore has been developed and the same ore zone runs through the Bush Mines, Ltd.

$50,000 has already been expended in development by the Bush Mines, Limited, driving 600 feet of tunnels and open cuts, making trails, building camps and on equipment and machinery.

The proceeds of this special issue of stock to be used in cross cutting ore zone already exposed.

For Further Particulars Apply to

108 Pemberton Bldg. **G. C. Howell** Phone 7898

AUSTRALIA and NEW ZEALAND.

BANK OF NEW SOUTH WALES.

(ESTABLISHED 1817)

Paid-up Capital $30,000,000.00
Reserve Fund 19,500,000.00
Reserve Liability of Proprietors 30,000,000.00
$79,500,000.00
Aggregate Assets 30th Sept., 1923 .... $380,152,171.00

OSCAR LINES, General Manager.

338 BRANCHES and AGENCIES in the Australian States, New Zealand, Fiji, Papua (New Guinea), and London. The Bank transacts every description of Australasian Banking Business. Wool and other Produce Credits arranged.

Head Office: GEORGE STREET, SYDNEY. London Office: 29, THREADNEEDLE STREET, E.C. 2.

Agencies: Bank of Montreal and Royal Bank of Canada

We Offer, Subject to Prior Sale:

NEW ISSUE

$257,500

City of North Vancouver

Guaranteeing Burrard Inlet Tunnel and Bridge Co.

6% Bonds

Due September 1st, 1973

Payable London, Canada and New York

Price 100 and Interest

We Recommend These Bonds as a Sound Long-Term Investment

Royal Financial Corporation, Limited

A. E. Christie, Manager Victoria Office

8 and 9 Winch Building Phone 1340

TIMBER

British Columbia's Greatest Industry Has Helped to Build and Is Now Further Developing a Huge Trade With the World. Raw Material Is Essential to Keep, Foster and Enlarge This Business.

PREVENT FOREST FIRES IT PAYS

FOREST BRANCH
VICTORIA, B. C.

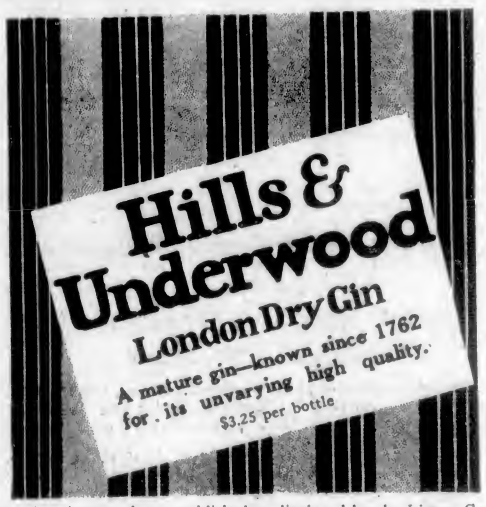

This advertisement is not published or displayed by the Liquor Control Board or by the Government of British Columbia

MANY WILL ATTEND MEETING IN TORONTO

Fifty-First Annual Session of National Conference of Social Work Takes Place in June

In the city of Toronto from June 25 to July 2, will be held what promises to be a most wonderful annual meeting, the fifty-first of the National Conference of Social Work.

Not since 1897 has this meeting been held in a Canadian city and not for another quarter of a century can Canada hope to have it again. How general the interest in it is may be judged by the fact that from Los Angeles to Edmonton, from New York to Victoria, B.C., enquiries have been received by the Toronto committee concerning transportation accommodation and programmes.

At the King Edward Hotel, the headquarters, all of the five hundred rooms assigned to the conference have been taken up, and no single rooms are left in any of the Toronto hotels, though there is still accommodation to be had in university residences and dormitories.

The committee, with the hearty co-operation of Dominion, provincial and municipal authorities, is sparing no effort to assure the comfort and convenience of all delegates. Universities, colleges, churches, Y.M.C.A.'s and hotels have placed at its disposal the finest accommodation at their command for meetings, and Toronto citizens generally are prepared to supplement the committee's efforts to make this meeting the best in every way.

The fine library of the University of Toronto will be headquarters for registration, exhibits, etc., and some of the splendid colleges and city churches will be the meeting places of the various groups.

Programme

The programme is very full and interesting. Outstanding speakers and social service workers from Canadian, American and European cities will give addresses and conduct discussions on immigration, child welfare, rural conditions, public health, feeble mindedness, delinquency, industrial conditions and many other problems confronting workers in rural districts, towns and cities.

It is hoped that many Canadian delegates will be in attendance, as consideration will be given to questions in which Canadians are deeply interested, and there will be special sessions in which Canadians will consider Canadian social needs.

In view of the growth of this country and the increasing complexity of her social problems, the question has been raised as to whether Canada should not have a similar conference of her own, and Canadian delegates should be present to discuss and decide this matter. Social service work is an outstanding factor in the welfare and progress of this great land of ours and in it every true Canadian should be interested.

The Social Welfare League of Victoria will be represented there and should any other local organization consider sending a delegate or should any citizen, interested in such work, who may be going east about the time of the conference meeting, wish to attend, full information regarding the conference may be obtained from Miss Snyder, general secretary of the Social Service League, Arcade Building, Victoria.

Is your face or body disfigured by blemishes? Are you suffering the itching torment of eczema?

Here is a treatment—quick, sure, permanent—a powerful, yet mild and soothing liquid.

The formula is published—your physician will recognize the healing agents—above all the rare inside—T.D.D.M.H.C.

To have the skin cooled and refreshed—to have the eruptions disappear.

This agent, beautiful in color, soft, of a pleasant odor, smooths and clears the most unsightly skin.

D.D.D.

We guarantee D. D. D.—The first bottle relieves you or your money back. $1.00 a bottle. Try D. D. D. soap too.

FREE Trial bottle will be sent for 10c to cover postage, etc. Write D.D.D. Co., 27-R Lyall Ave., Toronto.

C. H. Howes & Co., McFarlane Drug Co., Druggists.

Imaginings and Vain Things

On the Habit of Always Hoping for the Best, and How It Has Affected Our Lives; On the Superiority of Successful Persons to This Distressing Infirmity; On What We Have Discovered About the Photographs of Mr. Rockefeller—Giving Ten Cents to Little Children; Together With Our Reflections on Other Things Not Mentioned in This Short Title

By P. C. R.

We have given up any hope we ever had of making a name for ourselves. We have come to see that it was folly to expect that we should ever be pointed out in the streets as a small but precious collection of important results in journalism, for instance. It is true that the Editor encourages us by suppressing our more disastrous essays in subjects about which he entertains an opinion different from ours; and that this process, as it is one of ceaseless attrition, ought to resolve us in time into such basic elements as should be indestructible. It is also true that the Old 'Un and R. B. D. give us kindly pats on the head whenever we emerge from the engulfing waves of our obscurity. But there it is. We shall never amount to much, we are afraid. We seem to perceive that we are born to provoke the kindly laughter of these and all other the objects of our undistinguished consideration. We have been struggling in our poor way to understand why these things should be, and we have reached certain conclusions.

* * *

We see, now that it is too late, that we ought long ago to have overcome the facile habit of always hoping for the best. Hoping for the best is one of those faults, like not wanting to get up in the morning and putting off going to bed of a night, which you will never overcome if you leave it too late. Leaving it too late, by the way, is another habit of ours. It is the same with being good natured and easy going about everything. Successful people never leave it too late. They are not good natured and easy going about everything They are not good natured and easy going about anything, if it comes to that. They like to get up in the morning. They delight in going to bed of a night. They do not hope for the best. They tell you, and we believe them whenever we consider their success in life, that they always expect the worst. We see now, too late for our own correction, why only a few chosen ones can be successful people, and why most people must just rub along as ordinary dubs, as foils for the brilliant darlings of the gods, as the dun background against which the objects of our respectful observation blaze in shining glory.

* * *

But we were talking about the habit of always hoping for the best. It is an extraordinary thing how this vice of character—for a vice it is, we have come to see—is reflected in the legends and superstitions which persons like ourselves persist in cherishing. There is the delusion, for instance, that the actor who takes the part of the villain of the play is always in real life a kind husband and father, who smokes an old briar pipe, wears slippers while he washes the youngest boy of the family every morning, and is buried by public subscription because he has always lent the hero of the play five dollars every week and has never had a cent of it repaid him. Why do people believe such things? They do believe such things, no doubt of that. We have always believed it. We know not why; but there it is—we have always believed it. We have always believed that the funniest clown in the circus was hiding a breaking heart because the lovely lady of the trapeze troupe would have nothing to do with him. Why are these things thus? We do not know. All we can say is that in the face of all the probabilities we have hugged, and shall continue to hug, such delusions to our souls.

* * *

Not the least extraordinary thing about this habit is that it is apparently the last infirmity of otherwise noble minds. We do not say of our own minds—or what we like to call our minds—that they are otherwise noble. We are not forgetting all those unsilent mentors who spend most of their leisure in reproving our absence of mind; and after all it is very difficult to be noble-minded and absent-minded at the same time. But we have known people we took to be noble-minded who had this tragic infirmity of always hoping for the best. That is the explanation of why so many people think the villain of the play is a good sort in real life, not a doubt of it. But why should the villain of the play be a good sort in real life? He isn't expected to be a good sort. He isn't paid to be a good sort. Very often he isn't paid to be any sort at all. If he were ever caught out in being a good sort, nobody would believe he was the villain of the play. He does not get any applause. The better he is as a villain, the worse he is hated in the theatre. If he is a quite exceptional villain in the play, the only person who says a good thing for him is the theatrical critic. And what is the theatrical critic? The theatrical critic is a stuffy person whom nobody believes when he is pleasant, and nobody takes the least notice of when he is unpleasant.

* * *

Other examples of this vulgar habit of always hoping for the best will occur to your mind, no doubt. The newspapers have got wind of it, and of course they play it up for all it is worth. For instance, you must have noticed lately a great many photographs of the elder Mr. Rockefeller in the papers. They display Mr. Rockefeller in a diversity of human occupations. Thus he is shown going to a Baptist church on Sunday morning. He is shown at the golf links on Sunday afternoon. He is seen in the act of writing a cheque for one million dollars, to be given to some prosperous institution or other. He is seen in the act of eating bloaters for breakfast—at least, it looks like bloater in the photograph—just to prove that he has overcome his famous dyspepsia by living on dry toast and watercress for fifteen years. There is all this diversity of that scene which Mr. Rockefeller adorns. But there is one incident shown as an unvarying accompaniment to all these pictures of Mr. Rockefeller day by day. Whatever else he is doing, he is always shown to be giving ten cents to a little child.

* * *

We have been examining these photographs with a semi-professional interest — not a semi-professional photographic interest, of course—and we have reached an appalling conclusion. But before we give that conclusion, we must examine those photographs again, while you look on as referees, as it were. There is Mr. Rockefeller going to the Baptist church on Sunday morning. You know it is Mr. Rockefeller because the paper says so. The Baptist church is not shown, but you take the paper's word that Mr. Rockefeller is on his way to it. He stops on his way and gives ten cents to a little child. You know it is ten cents because the paper is careful to tell you so. In case you might think it was only five cents; and you can see for yourself that it is a little child. Then you see Mr. Rockefeller about to drive off from the first tee at the golf links on Sunday afternoon. Before he foozles his drive, he allows the camera to have a "close-up" of his giving ten cents to a little child. He writes a cheque for a million dollars with one hand, with the other he gives ten cents to a little child. He is in the very act of raising a choice morsel of bloater for breakfast to his mouth, and even in that important moment he stops to give ten cents to a little child. Do you know what it is? But, no, you could never have guessed it. In all these scenes Mr. Rockefeller is giving The Ten Cents to The Child. Yes, we are sure of it. It is the same ten cents and the same child. That is the appalling conclusion we have come to. It is a dreadful thing, but we cannot get away from it.

* * *

But we are not so foolish as to suppose Mr. Rockefeller is to blame for all this. We know better. Do you suppose that we accuse Mr. Rockefeller of keeping The Ten Cents not drawing interest, just so that he may be photographed in the act of giving it to a little child? We do not. Do you imagine that we believe Mr. Rockefeller capable of maintaining The Little Child, just so that he may be shown giving ten cents to it. You and we know better than that. Mr. Rockefeller may be very rich, but he is human. He would not do such things. It is all the newspapers' doing. Those photographs are false. In all of them, Mr. Rockefeller is genuine; the golf links on Sunday afternoon are genuine; the Baptist church on Sunday morning would be genuine if it was shown on the picture; the million-dollar cheque is genuine; the bloater for breakfast is a real bloater, thank heaven. But The Ten Cents and The Little Child are fakes. They are double exposures or something—we don't know the proper technical term. The newspapers have heard that ordinary people, who will never have any money of their own, want to hope for the best about Mr. Rockefeller, who divides all the money in America between himself and Mr. Ford. And so it is argued that if Mr. Rockefeller is always shown giving ten cents to a little child, people will be able to go on hoping for the best about him, and nobody will go off and be a Red Bolshevik just because gasoline goes up four cents a gallon every three months.

Which Road Will Your Son Take? It Depends on You

IF anything happened to *you*, would he have to leave school and take the first job which offered in order to help his mother keep the home together?

"Blind Alley" jobs require little education and offer good pay to start. "Success" jobs demand education and a period of service at a small remuneration.

Your responsibilities should not be transferred to your children.

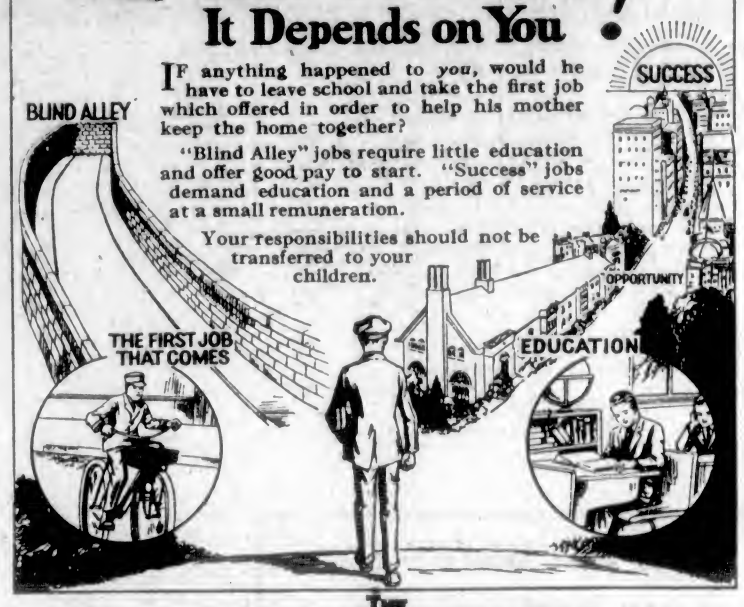

THE MANUFACTURERS LIFE INSURANCE COMPANY
HEAD OFFICE, TORONTO, CANADA.

J. B. WARNICKER, Manager for Vancouver Island—Pemberton Building, Victoria, B. C.

COAL DEALERS WILL CUT SUMMER PRICE

Move to Encourage Buying During Warm Weather Months—New Quotations Only Temporary

From an advertisement in the current issue it will be noted that the local dealers in Vancouver Island coal have arranged, acting on co-operation with the mines, an attractive scale of prices for Summer delivery.

A Summer reduction to induce the early purchase of coal is quite common in other centres, but it is somewhat of an innovation to the citizens of Victoria. The dealers here have long realized that an appeal to the public to lay in its coal supplies early has little effect unless accompanied by some inducement of a material character. Unfortunately market conditions in the past few years have not been such as would tend to make temporary reductions practical. However, this year a satisfactory arrangement has been made by which both the operators and dealers make temporary reductions and these reductions are now passed on to the public. It is hoped that these prices will prove to be a mutual benefit to all concerned. To the mines and miners it should mean work during what is usually a very slack period. To the dealers it should mean work for their men and equipment during what has always been in the past a very stagnant season, and to the public it should mean the way of obtaining a good supply of well-prepared, fresh-mined coal at a greatly reduced price.

No doubt this experiment will become an annual event if the public responds to what is a sincere attempt to improve coal mining and retailing conditions on this Island.

The dealers wish to make it plain that they could not continue in business if the present quotations were made permanent, and therefore only those who buy during the months indicated will profit from the reduced prices, as the retail coal prices will most assuredly return to the old levels on September 1, 1924.

Town criers are still used in some of the smaller villages of Europe.

Better Beer for You

Beer that satisfies — brewed from carefully chosen Canadian hops and barley—the high peak of purity and perfection.

DELIVERED FREE—
VANCOUVER BREWERIES LIMITED

This advertisement is not published or displayed by the Liquor Control Board or by the Government of British Columbia

A new sixteen-story office building in Stockholm, Sweden, marks a new departure in European construction.

A combination bed and table, suitable for small apartments, is being made.

98c OFFERINGS FROM A $100,000 STOCK ALL BARGAINS

Children's Sandals
Brown or white. All sizes. Regular Price $1.25 ..... 98c

Boys' Knickers
Blue serge and dark tweeds. All sizes. Regular Price $1.50 ..... 98c

Boys' Overalls
Black or khaki. All sizes. Regular Price $1.25 ..... 98c

Ladies' Mercerized Cotton Hose
"Zimmerknit" brand, in black white or navy. Regular Price 35c. 4 pairs for 98c

Ladies' Pure Thread Hose
"Butterfly" brand. All colors and sizes. Reg. Price $1.50 ..... 98c

Children's Dresses
Assorted styles and colors. Sizes from 6 to 14 years. Regular Price $1.50 ..... 98c

Men's Smart Tweed Caps
All up to date. Regular Price $1.75 ..... 98c

Men's Working Shirts
In blue chambray, black sateen or khaki. All sizes. Regular Price $1.50 ..... 98c

Boys' Fine Wool Sporting Sweaters
V neck, assorted colors with fancy stripes. All sizes. Reg. Price $1.50.
98c

And—

Men's Cotton Socks	17¢
Men's Working Socks	15¢
Men's Armbands	15¢
Boys' Braces	14¢
Ladies' Cotton Hose	17¢
Men's Khaki Handkerchiefs	10¢
Men's White Handkerchiefs	10¢
Ladies' Bordered Handkerchiefs	5¢
Children's Handkerchiefs	3¢
Shoe Laces, per pair	2¢
Shaving Brushes	10¢
Pure Toilet Soap	6¢
Pins	3¢
Safety Pins	3¢
Exercise Books and Scribblers	3¢
Hooks and Eyes	3¢
Needles	3¢
Dome Fasteners	3¢

Phone 2170

The General Warehouse
Successor to M. Lenz
527 YATES STREET
(Ask for Wholesale District)
Follow the Crowds and You'll Find It